

US00D387030S

# United States Patent [19]

[11] Patent Number: **Des. 387,030**

Tracewell et al.

[45] Date of Patent: **\*\*Dec. 2, 1997**

[54] **POWER SUPPLY FOR ELECTRONIC CIRCUITS**

[76] Inventors: **Larry L. Tracewell**, 8653 Finlarig Dr., Dublin, Ohio 43017; **Matthew S. Tracewell**, 2751 Cornish Ct., Powell, Ohio 43065

[\*\*] Term: **14 Years**

[21] Appl. No.: **59,630**

[22] Filed: **Aug. 27, 1996**

[51] LOC (6) Cl. .... **13-02**

[52] U.S. Cl. .... **D13/110**

[58] Field of Search ..... **D13/110; 307/64, 307/65, 150; 363/15**

[56] **References Cited**

**U.S. PATENT DOCUMENTS**

D. 272,387	1/1984	Hoyt	.....	D13/101
D. 303,664	9/1989	Harden et al.	.....	D13/184 X
D. 316,396	4/1991	Decosse et al.	.....	D13/101
D. 339,101	9/1993	Delamoreaux et al.	.....	D13/110
D. 374,861	10/1996	Mousa	.....	D13/110
D. 376,347	12/1996	Mousa	.....	D13/110

*Primary Examiner*—James Gandy  
*Assistant Examiner*—Cathron B. Matta  
*Attorney, Agent, or Firm*—Mueller and Smith

[57] **CLAIM**

The ornamental design for power supply for electronic circuits, as shown and described.

**DESCRIPTION**

FIG. 1 is a front view of the power supply for electronic circuits;  
 FIG. 2 is a top view of the power supply for electronic circuits;  
 FIG. 3 is a rear view of the power supply for electronic circuits;  
 FIG. 4 is a bottom view of the power supply for electronic circuits;  
 FIG. 5 is a right side view of the power supply for electronic circuits;  
 FIG. 6 is a left side view of the power supply for electronic circuits;  
 FIG. 7 is a top view of a second embodiment of the power supply for electronic circuits; and,  
 FIG. 8 is a right side view of a second embodiment of the power supply for electronic circuits.  
 The front and rear views of the embodiment shown in FIGS. 6 and 7 are identical to FIGS. 1 and 3. The bottom and left side views of the embodiment shown in FIGS. 6 and 7 are substantially the same as FIGS. 4 and 6, the only difference being an extension in length.

**1 Claim, 5 Drawing Sheets**

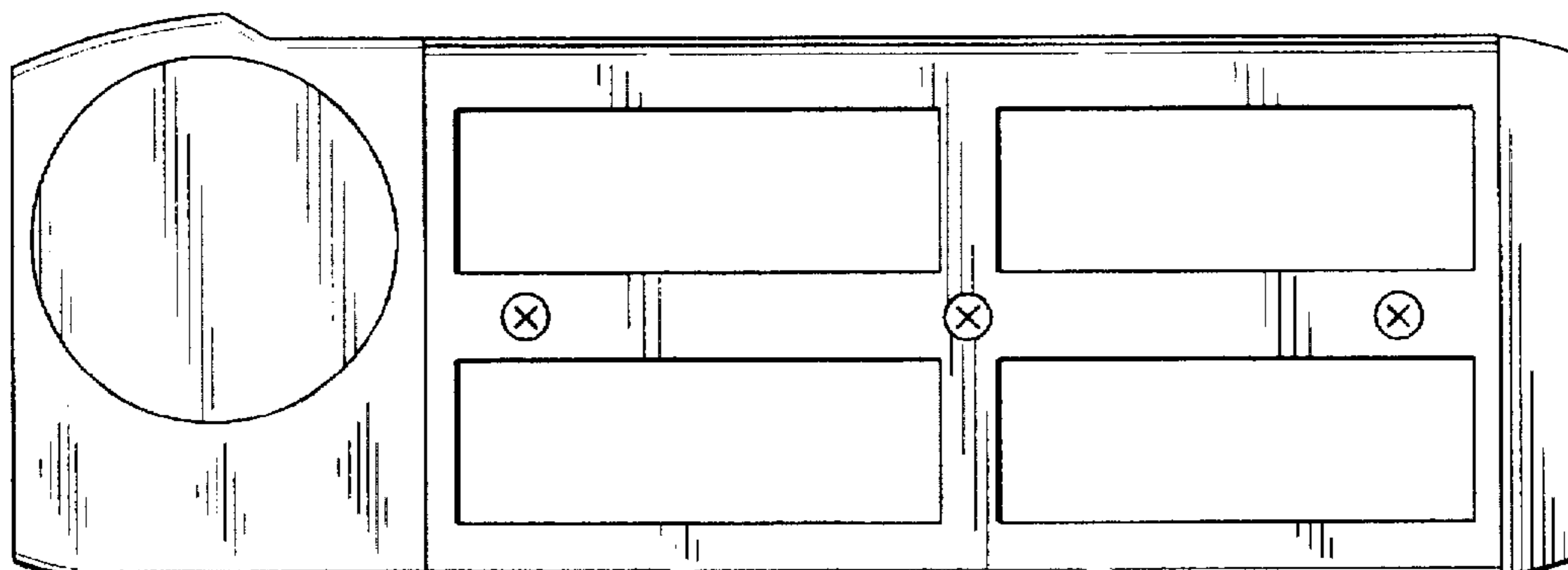
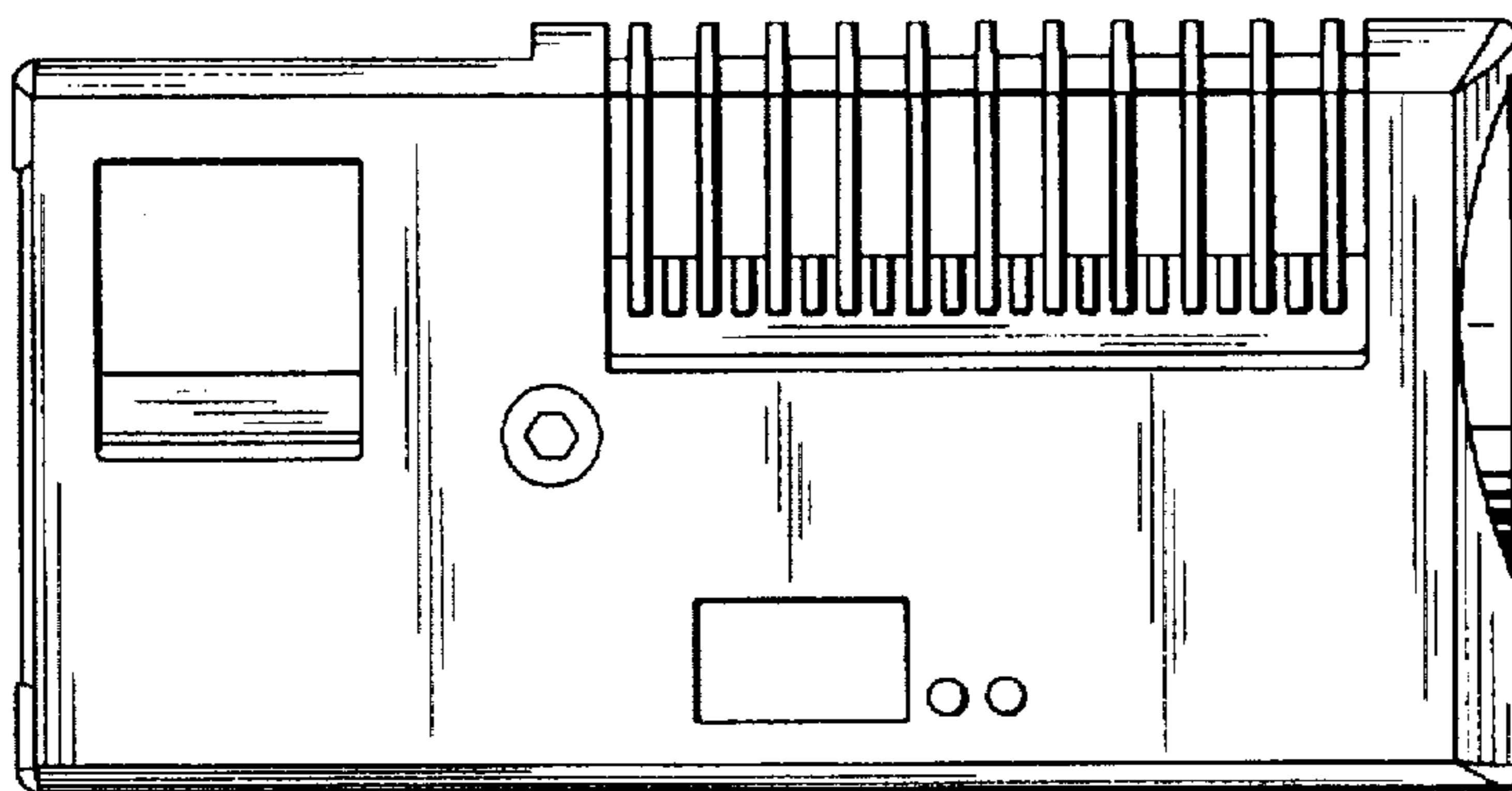

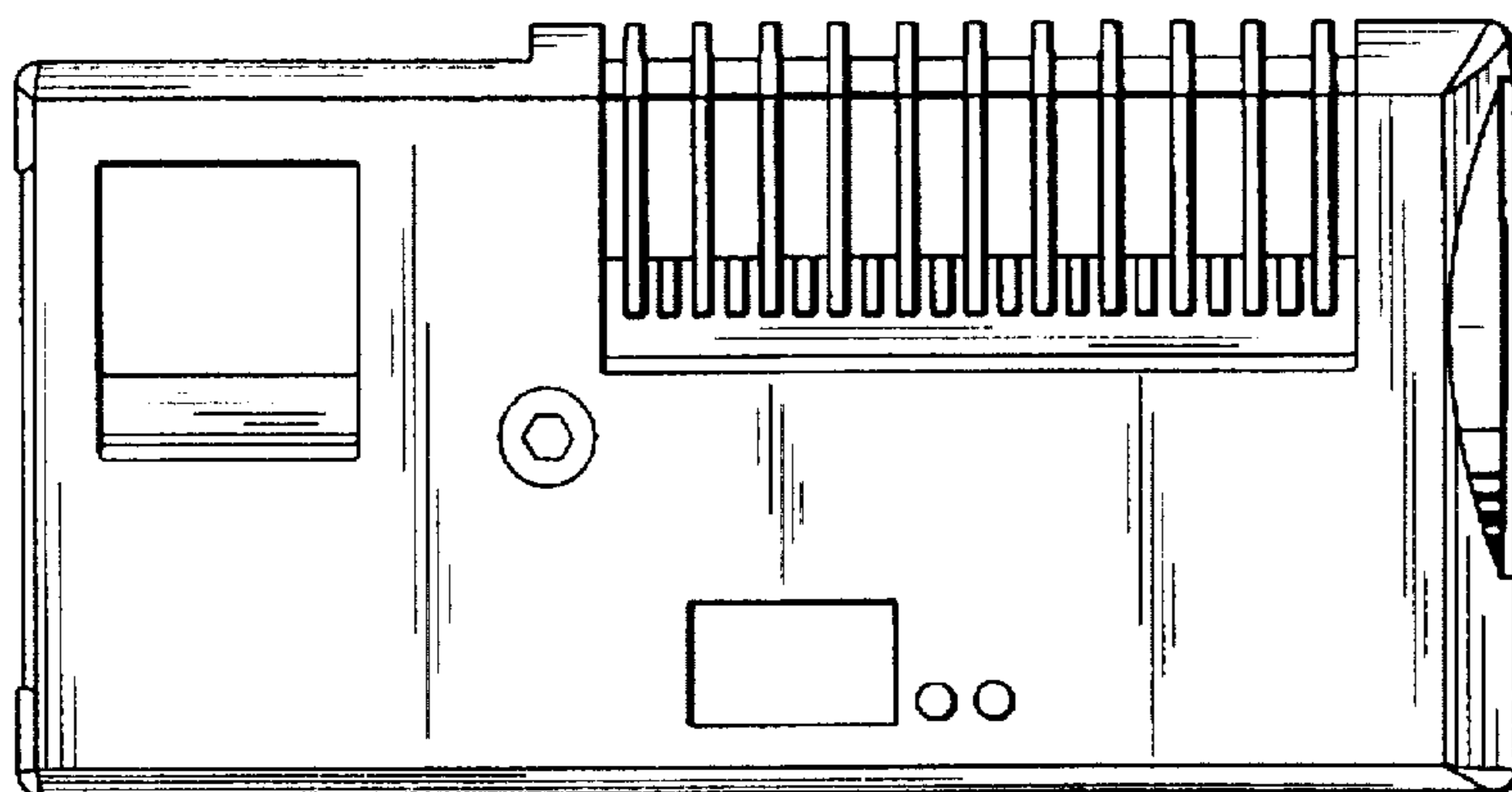

FIG. 1

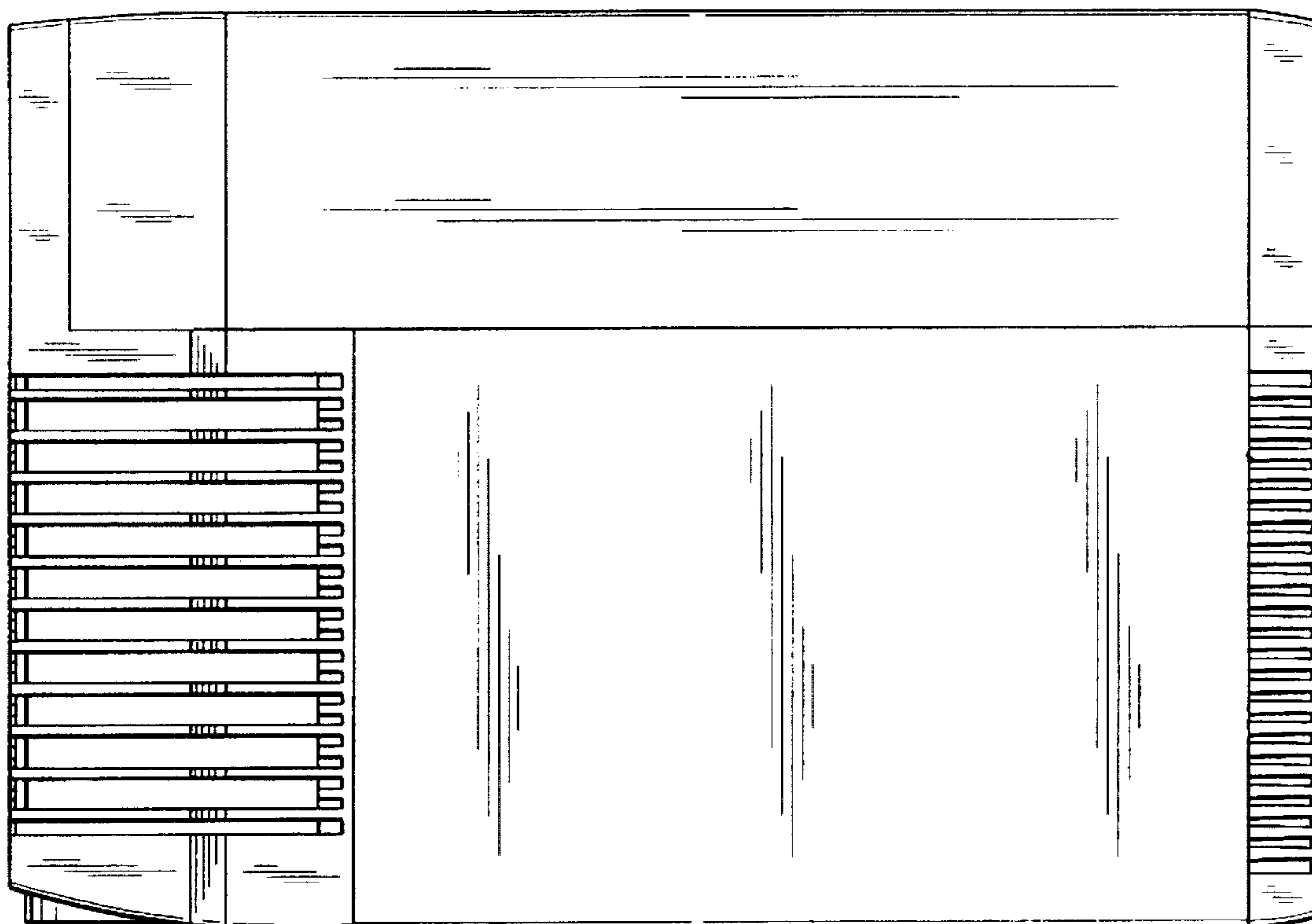

FIG. 2

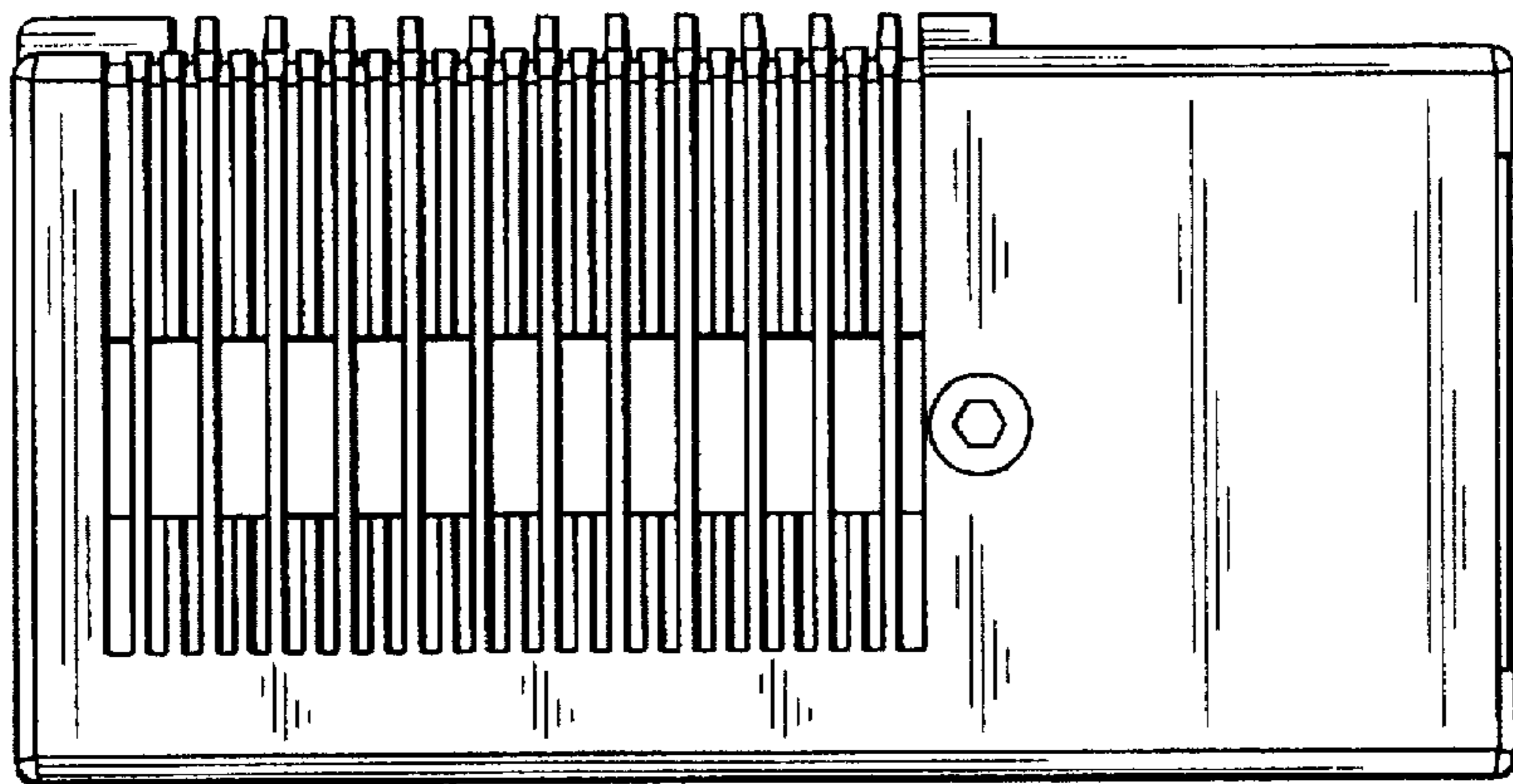

FIG. 3

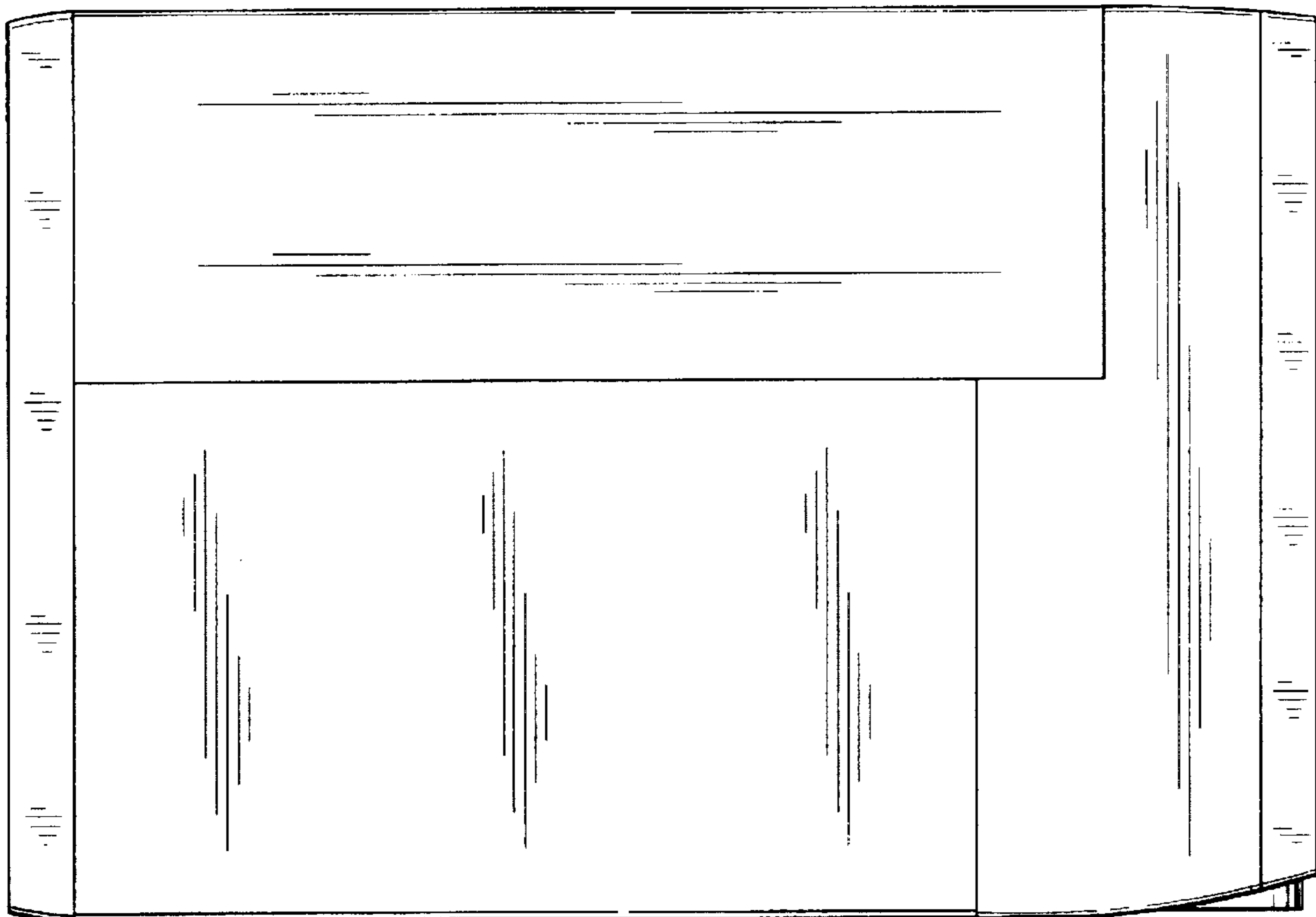

FIG. 4

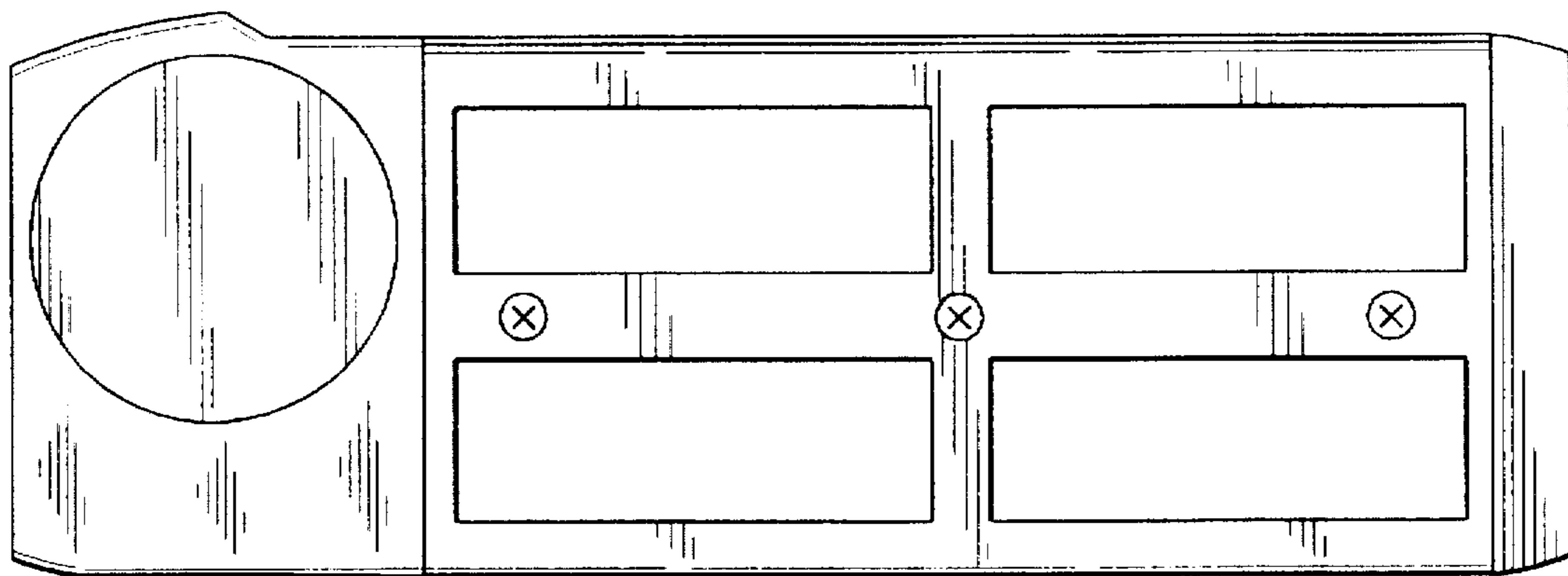

FIG. 5

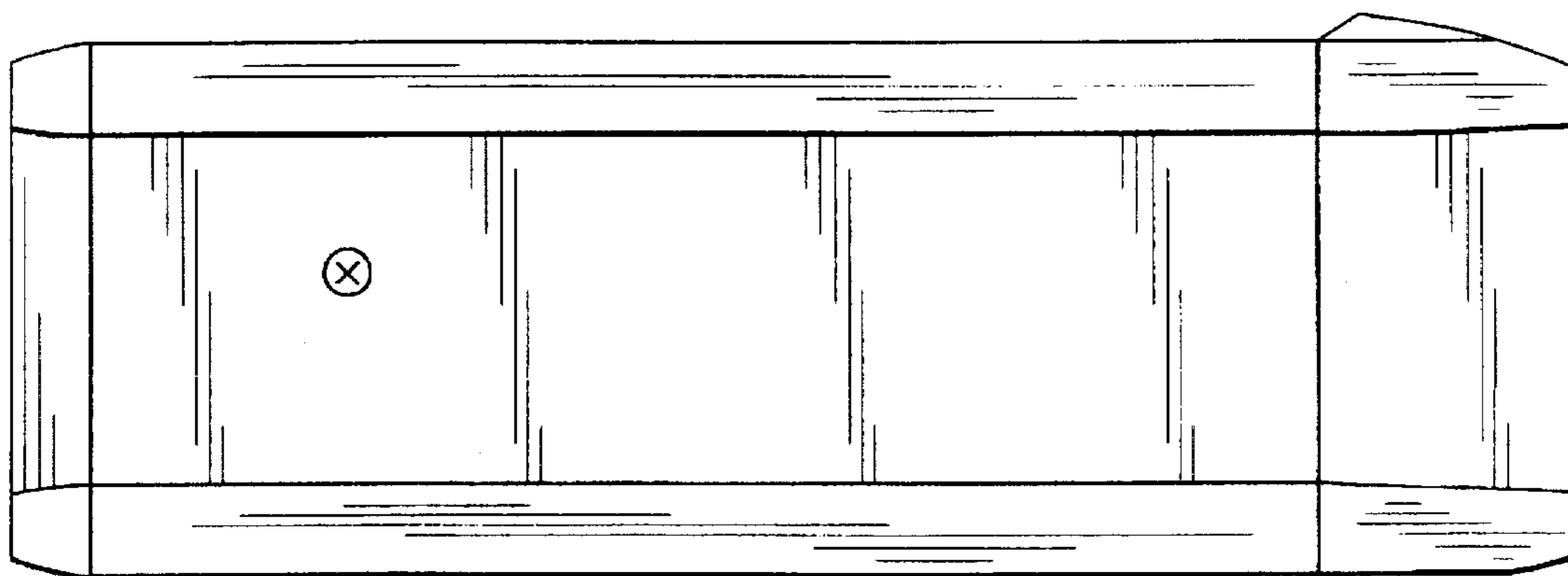

FIG. 6

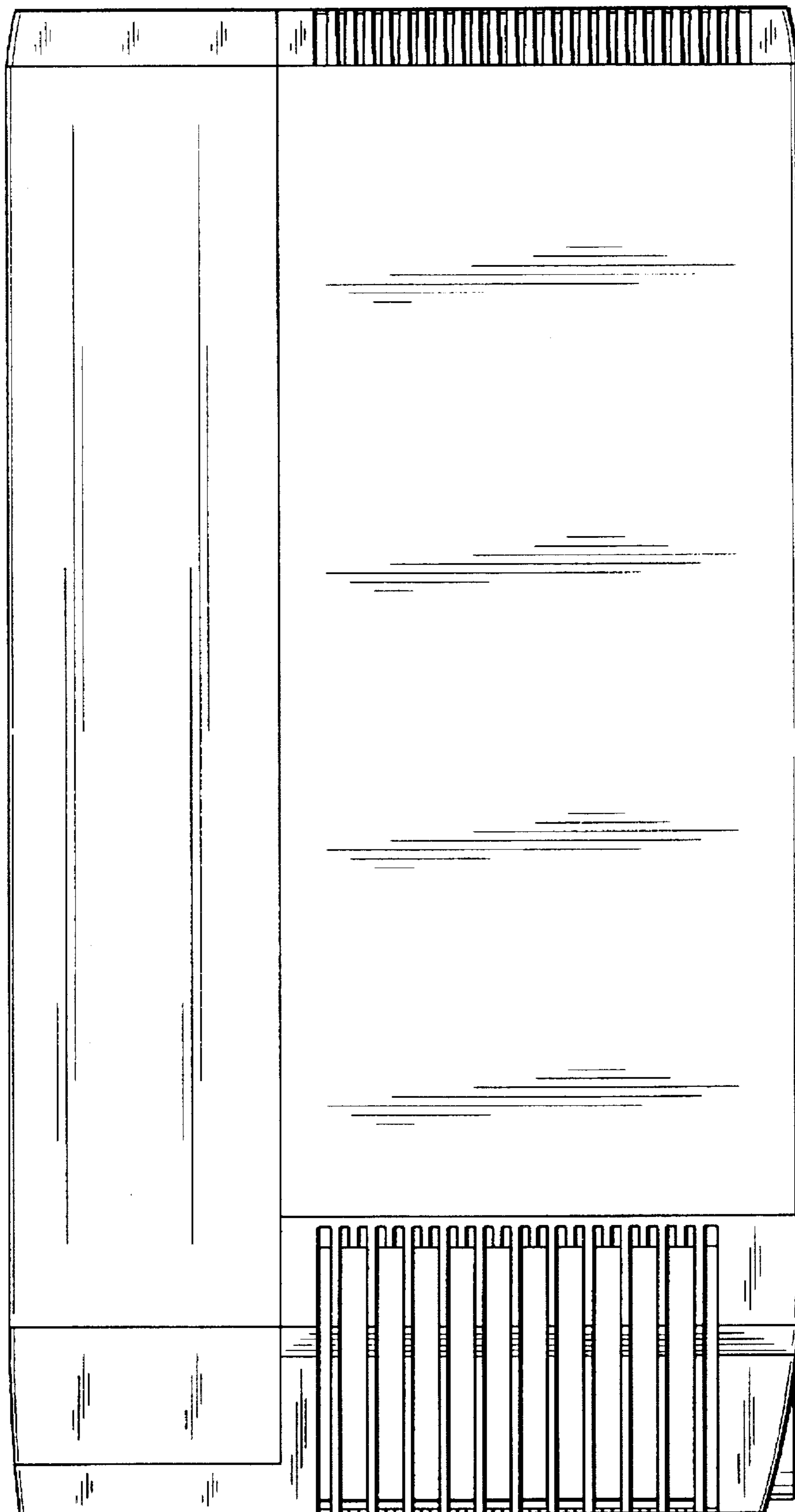

FIG. 7

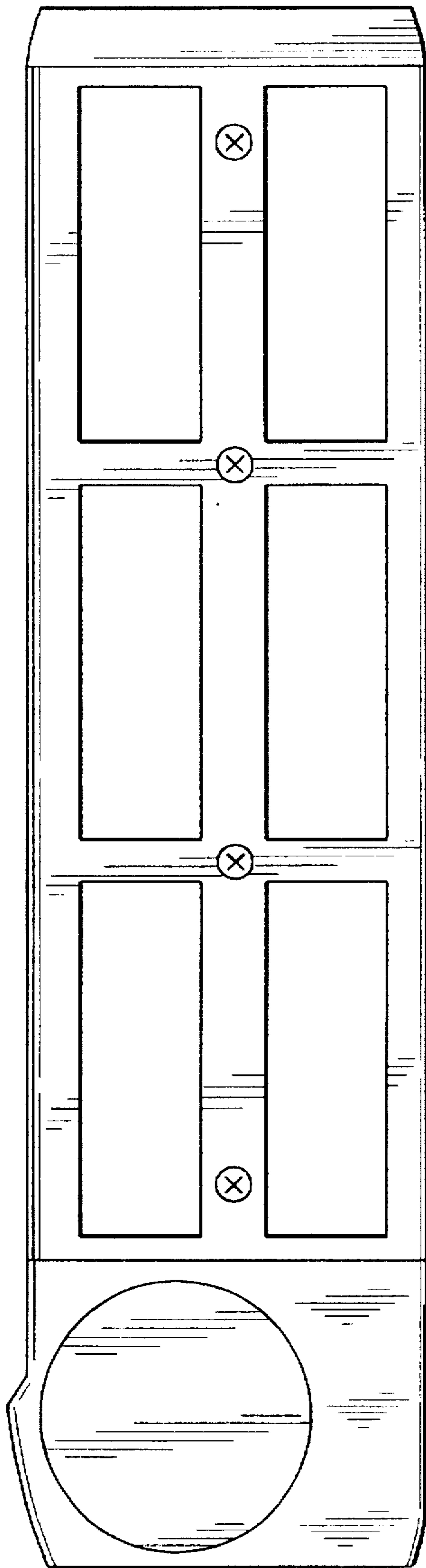

FIG. 8