



US00D387020S

# United States Patent [19]

Gause et al.

[11] Patent Number: Des. 387,020

[45] Date of Patent: \*\*Dec. 2, 1997

[54] TIRE

[75] Inventors: Daniel David Gause, Mainville, Ohio;  
Leo Edward Taske, II, Mauldin;  
Robin Bayne Faulk, Gray Court, both  
of S.C.

[73] Assignee: Michelin Recherche et Technique  
S.A., Granges-Paccot, Switzerland

[\*\*] Term: 14 Years

[21] Appl. No.: 59,500

[22] Filed: Sep. 12, 1996

[51] LOC (6) Cl. .... 12-15

[52] U.S. Cl. .... D12/143

[58] Field of Search ..... D12/136, 138,  
D12/140-151; 152/209 D, 209 R

[56] **References Cited**

**U.S. PATENT DOCUMENTS**

D. 306,844	3/1990	Wallet	.....	D12/146
D. 309,441	7/1990	Sakuno	.....	D12/147
D. 362,211	9/1995	Lassan et al.	.....	D12/146
D. 365,061	12/1995	Lassan et al.	.....	D12/147
D. 367,025	2/1996	Faulk et al.	.....	D12/141
D. 371,096	6/1996	Manestar	.....	D12/146
D. 373,556	9/1996	Attinello et al.	.....	D12/147

**OTHER PUBLICATIONS**

Tread Design Guide, 1991 p. 22, Dayton Triple Crown SL.  
Tread Design Guide, 1991, p. 115, Hallmark Trail Buster.  
Tread Design Guide, 1995, p. 27, Firestone Firehawk  
FTX-02.

Tread Design Guide, 1995, p. 47, Michelin XW4.

Tread Design Guide, 1995, p. 73, Vanderbilt Turbo Tech.  
Touring A/S.

*Primary Examiner*—James Gandy

*Assistant Examiner*—R. Spear

*Attorney, Agent, or Firm*—Robert R. Reed; Russell W.  
Warnock

[57] **CLAIM**

The ornamental design for a tire, as shown and described.

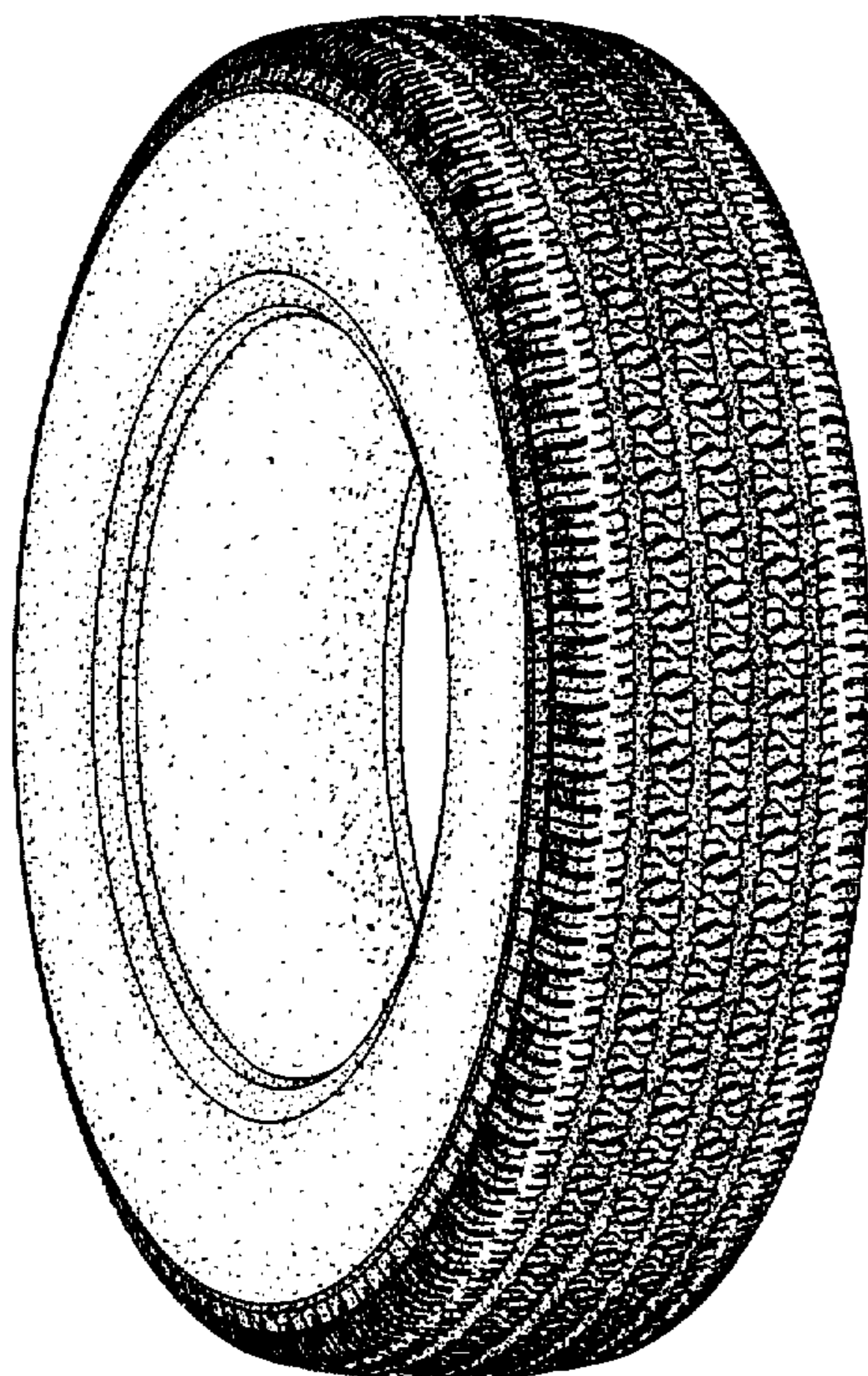
**DESCRIPTION**

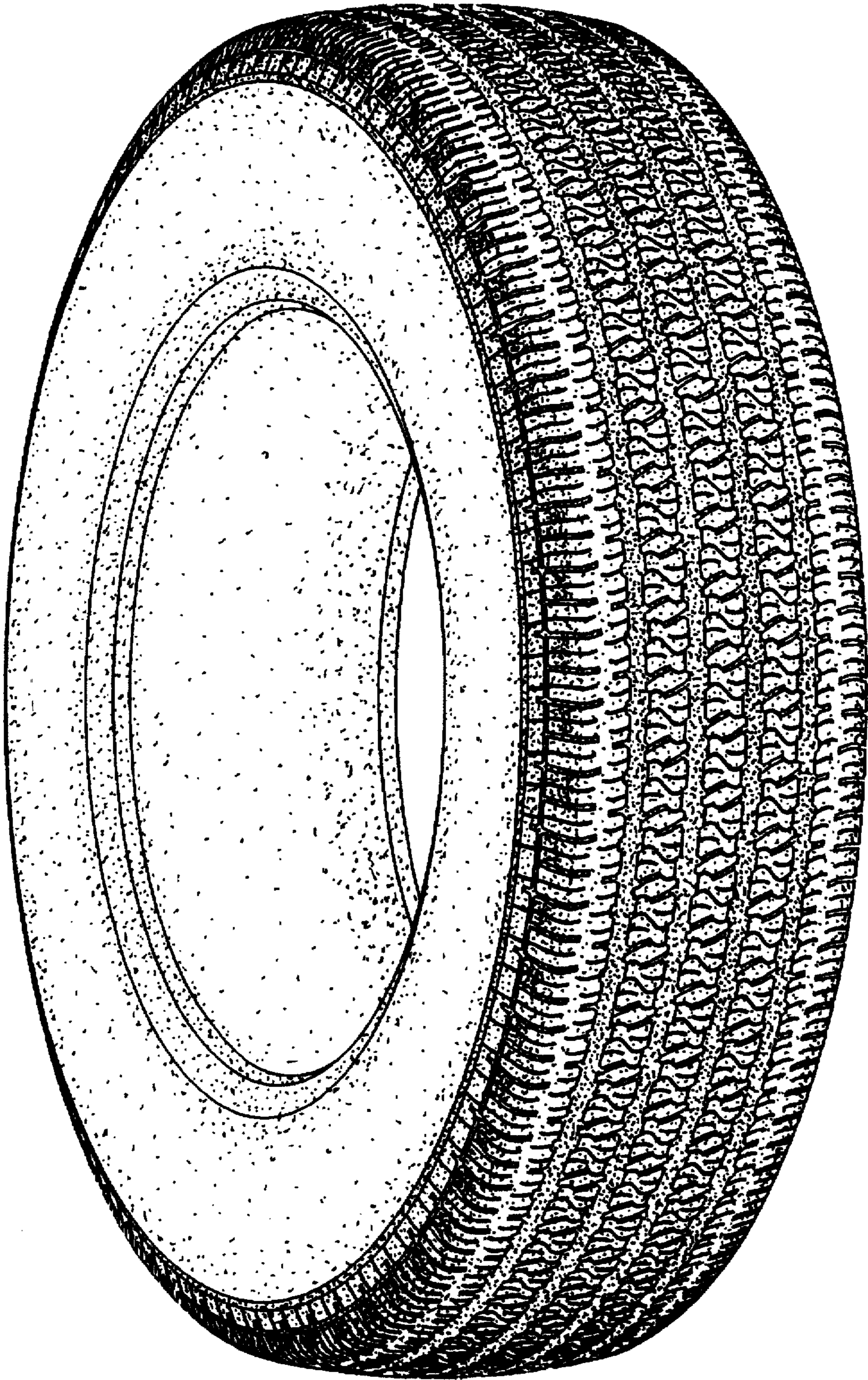
FIG. 1 is a perspective view of a tire showing our new tread design, it being understood that the tread pattern is repeated uniformly throughout the circumference of the tire and that the opposite side is substantially the same as that shown;

FIG. 2 is an enlarged fragmentary front view thereof; and,

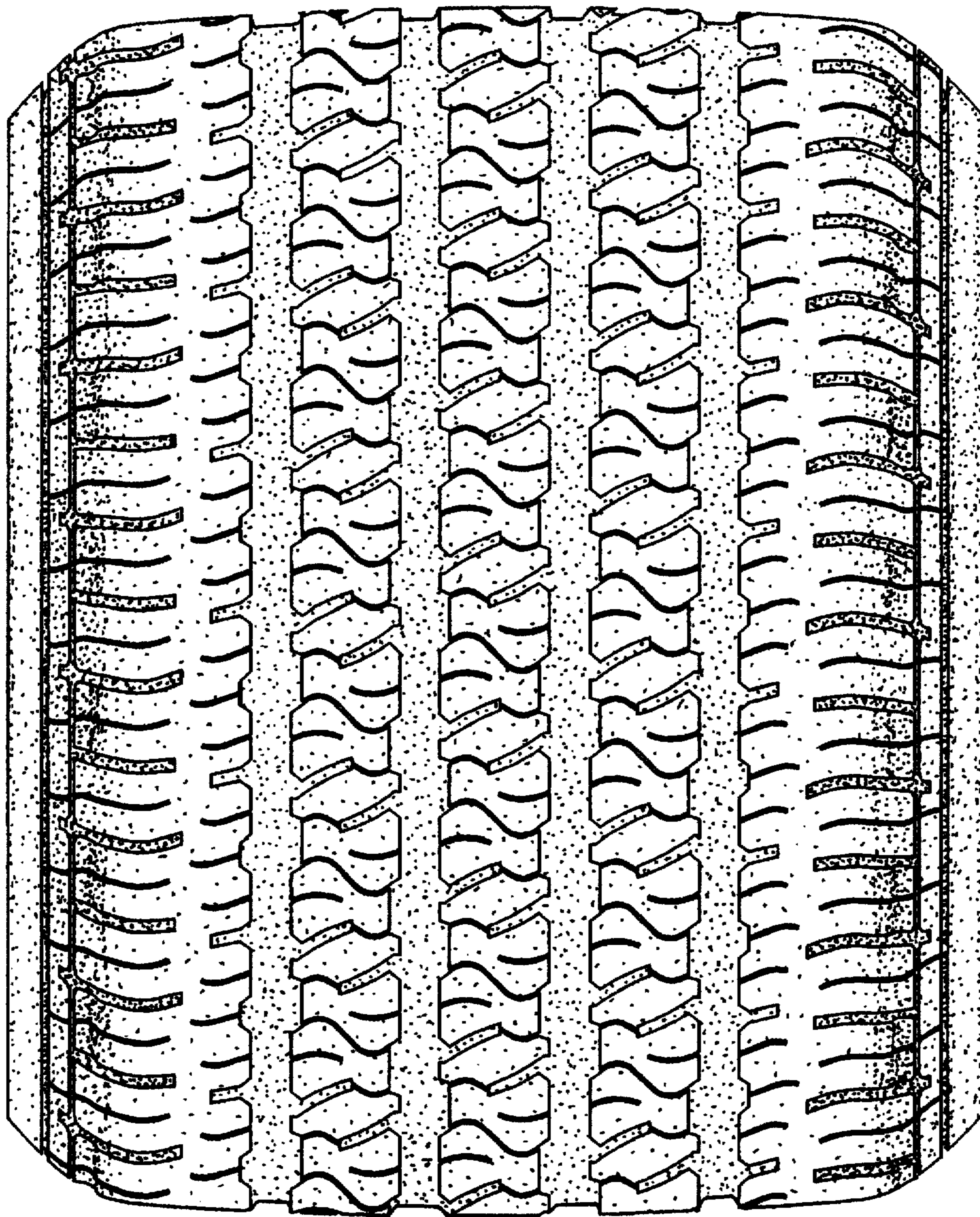
FIGS. 3-4 are enlarged fragmentary front views of a second and third embodiment of a tire, it being understood that the tread pattern of these embodiments is repeated uniformly throughout the circumference of the tire as in the FIG. 1 illustration, and that the sides are substantially the same as the first embodiment shown in FIG. 1.

1 Claim, 4 Drawing Sheets

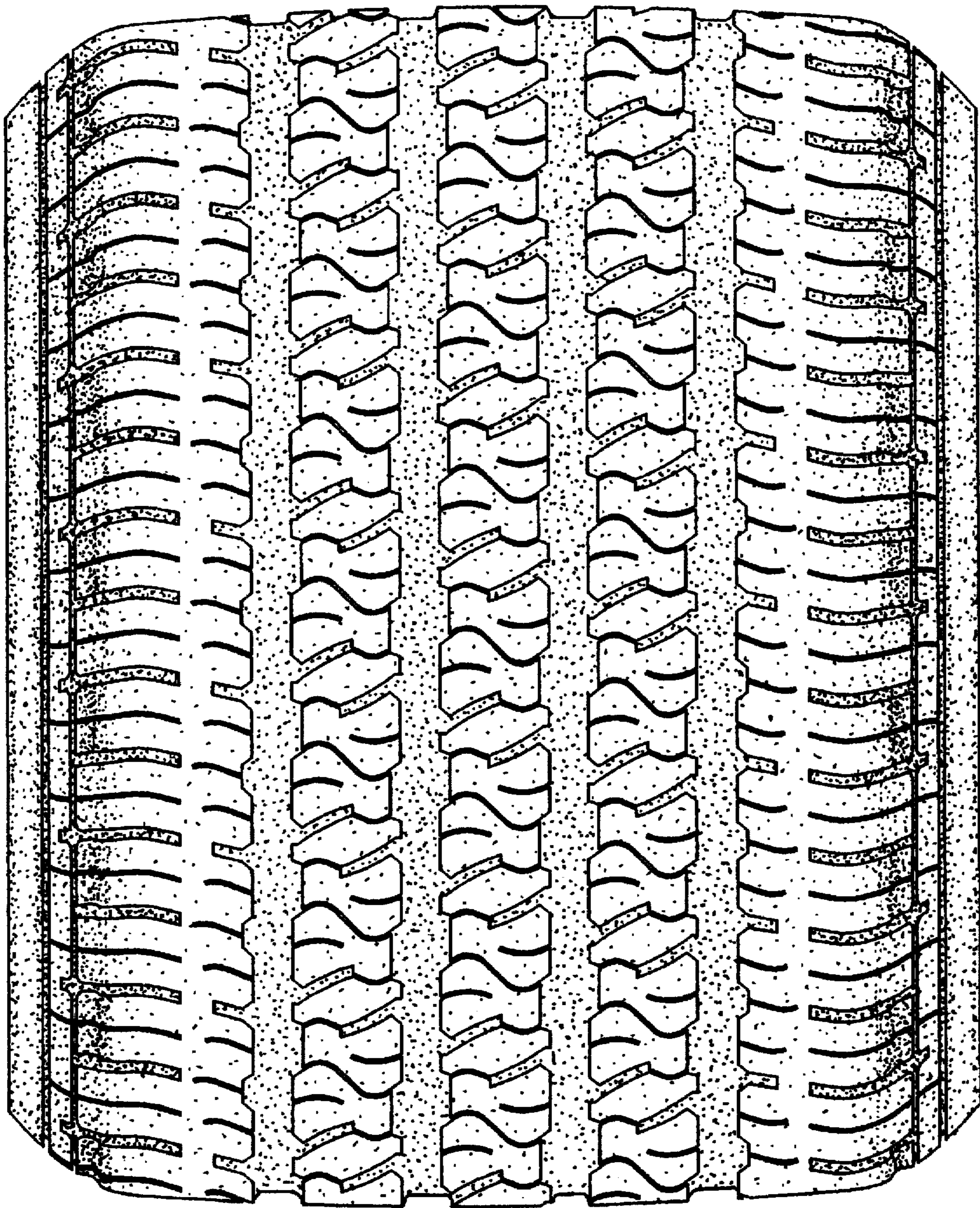




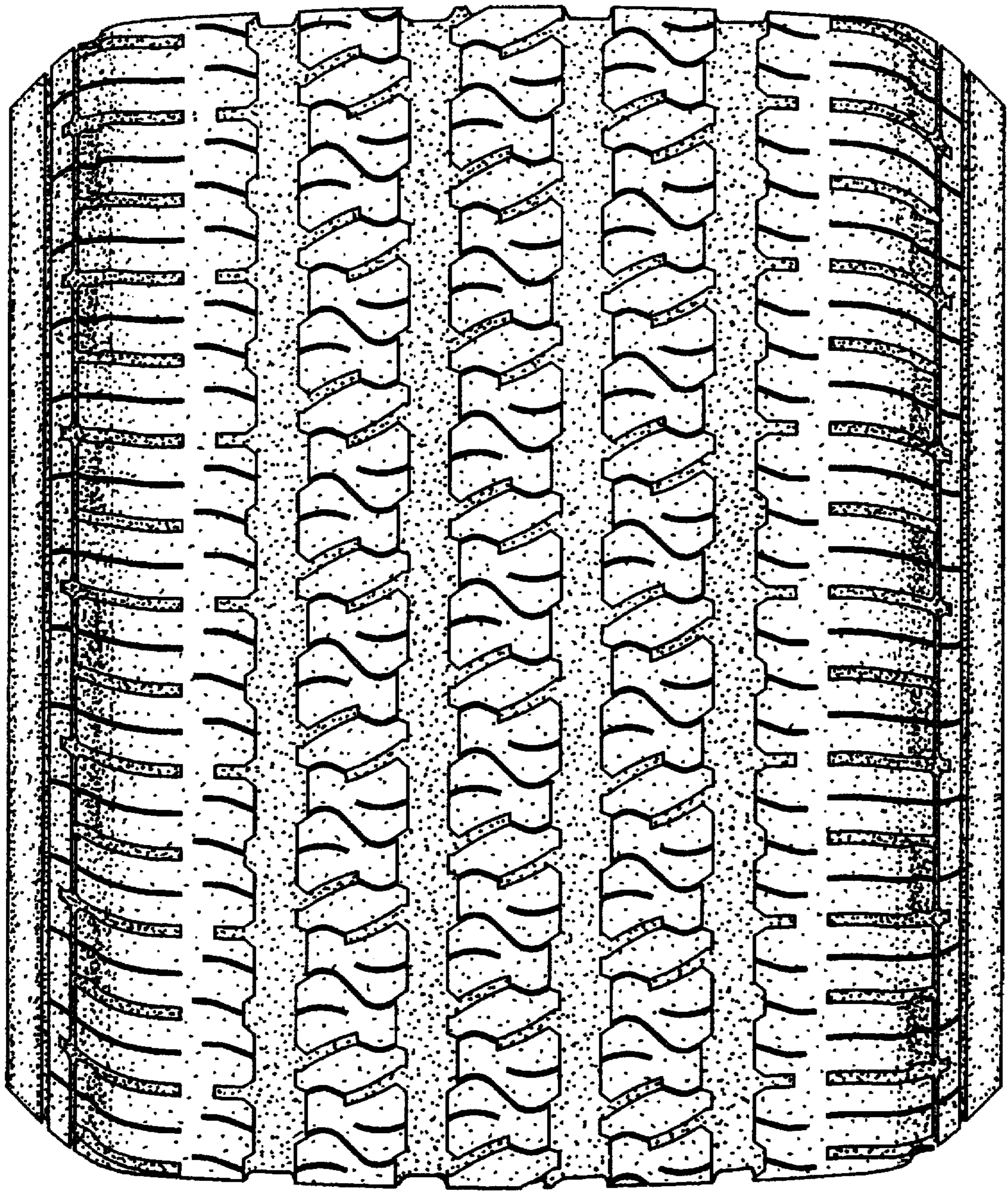
*Fig. 1*



*Fig. 2*



*Fig. 3*



*Fig. 4*