



US00D387005S

United States Patent [19]

Shehad

[11] Patent Number: **Des. 387,005**

[45] Date of Patent: ****Dec. 2, 1997**

[54] **RECEPTACLE TO BE USED AS A VASE,
MUG OR CONTAINER**

D. 334,027 3/1993 Turner D19/82
D. 340,077 10/1993 Turner D19/82
D. 349,626 8/1994 Rigsby D7/514 X

[76] Inventor: **Nagy M. Shehad**, 16202 Creekview
Ct., Friendswood, Tex. 77546

FOREIGN PATENT DOCUMENTS

[**] Term: **14 Years**

8902636 5/1991 Netherlands D11/143

[21] Appl. No.: **31,459**

Primary Examiner—James Gandy
Assistant Examiner—Cathran B. Matta

[22] Filed: **Nov. 28, 1994**

[57] CLAIM

[51] **LOC (6) CL** **11-02**

The ornamental design for a receptacle to be used as a vase,
mug or container, as shown and described.

[52] **U.S. Cl.** **D11/149; D7/515**

[58] **Field of Search** **D11/149, 143,
D11/153, 154; D9/307, 315; D19/82; D7/514,
515**

DESCRIPTION

[56] References Cited

U.S. PATENT DOCUMENTS

D. 149,996 6/1948 Bachinsky et al. D9/315
D. 167,838 9/1952 Kogan D11/143
D. 252,590 8/1979 Peretti et al. D9/315 X
D. 309,878 8/1990 Mason, Jr. D11/143

FIG. 1 is a top perspective view;
FIG. 2 is a top plan view;
FIG. 3 is a left side elevational view;
FIG. 4 is a front elevational view;
FIG. 5 is a rear elevational view; and,
FIG. 6 is a right side elevational view.

1 Claim, 6 Drawing Sheets

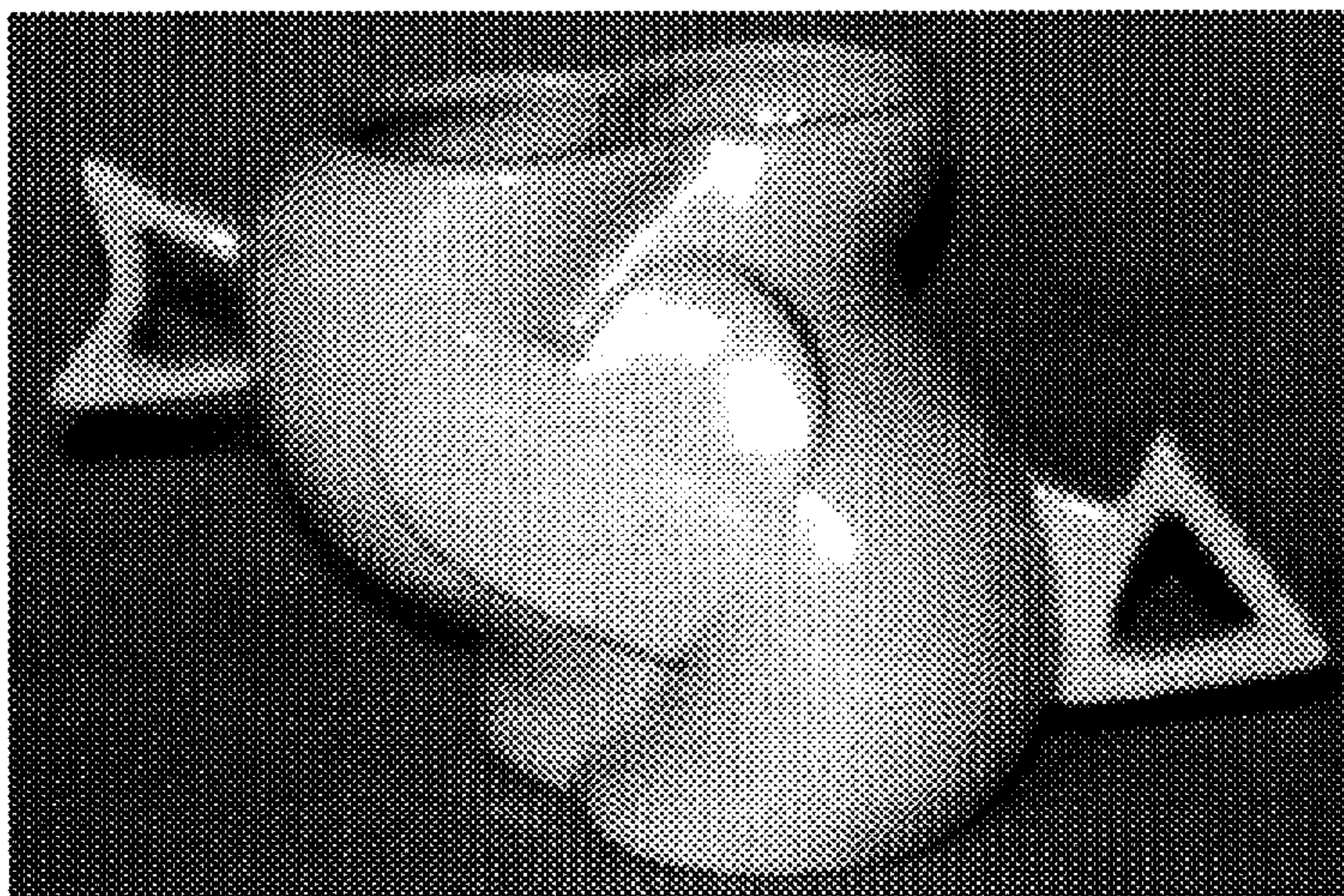

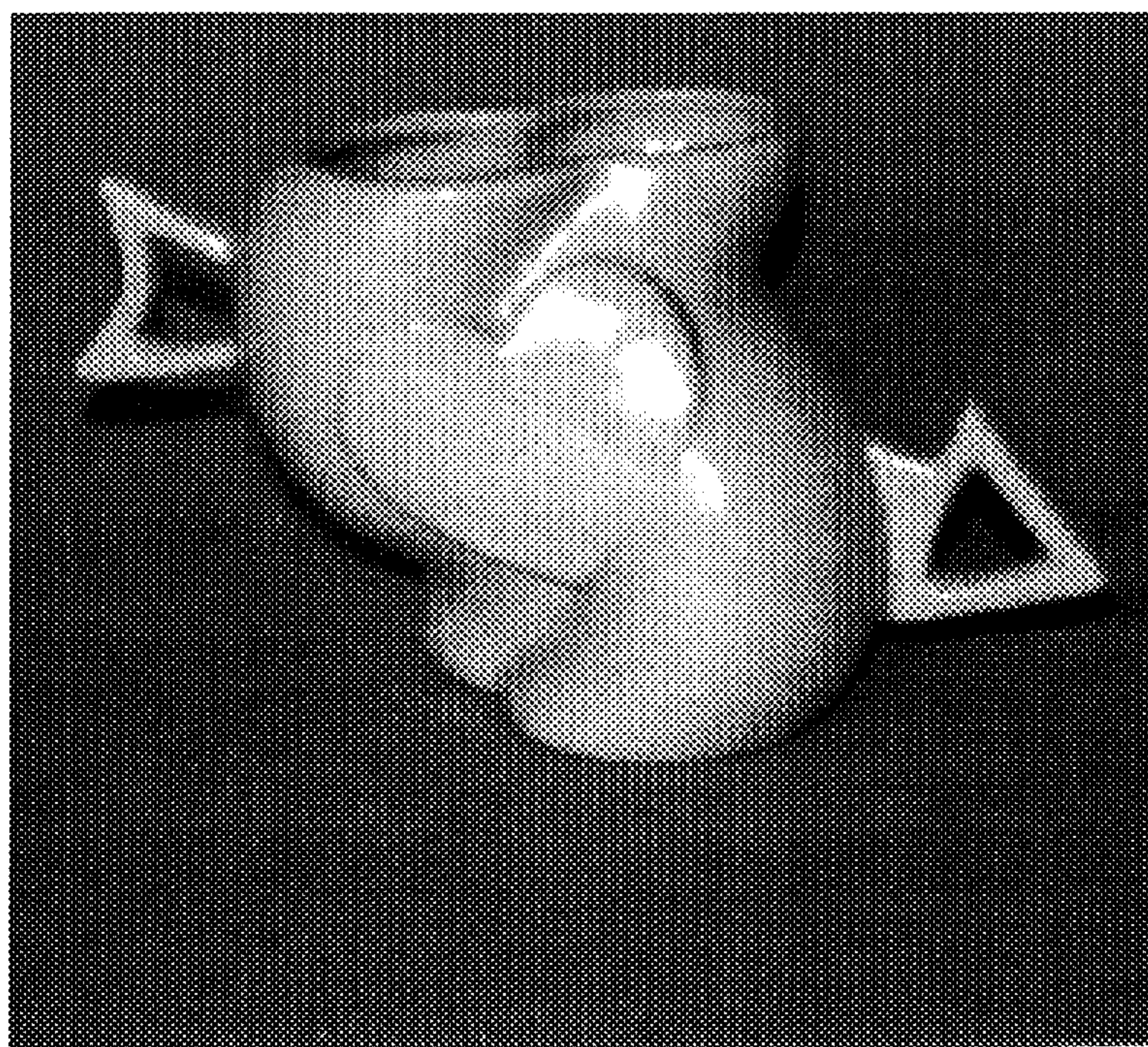

FIG. 1

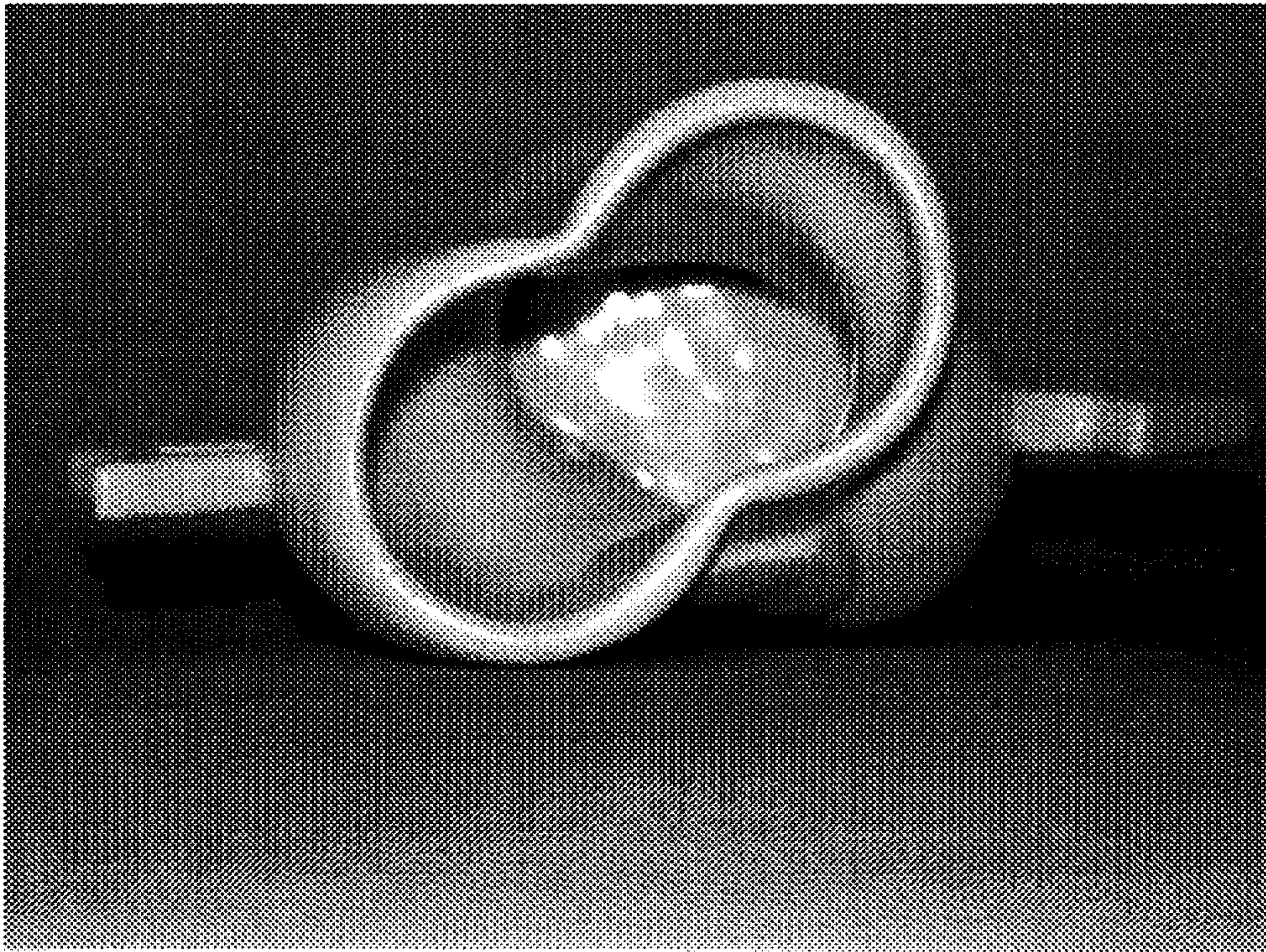

FIG. 2

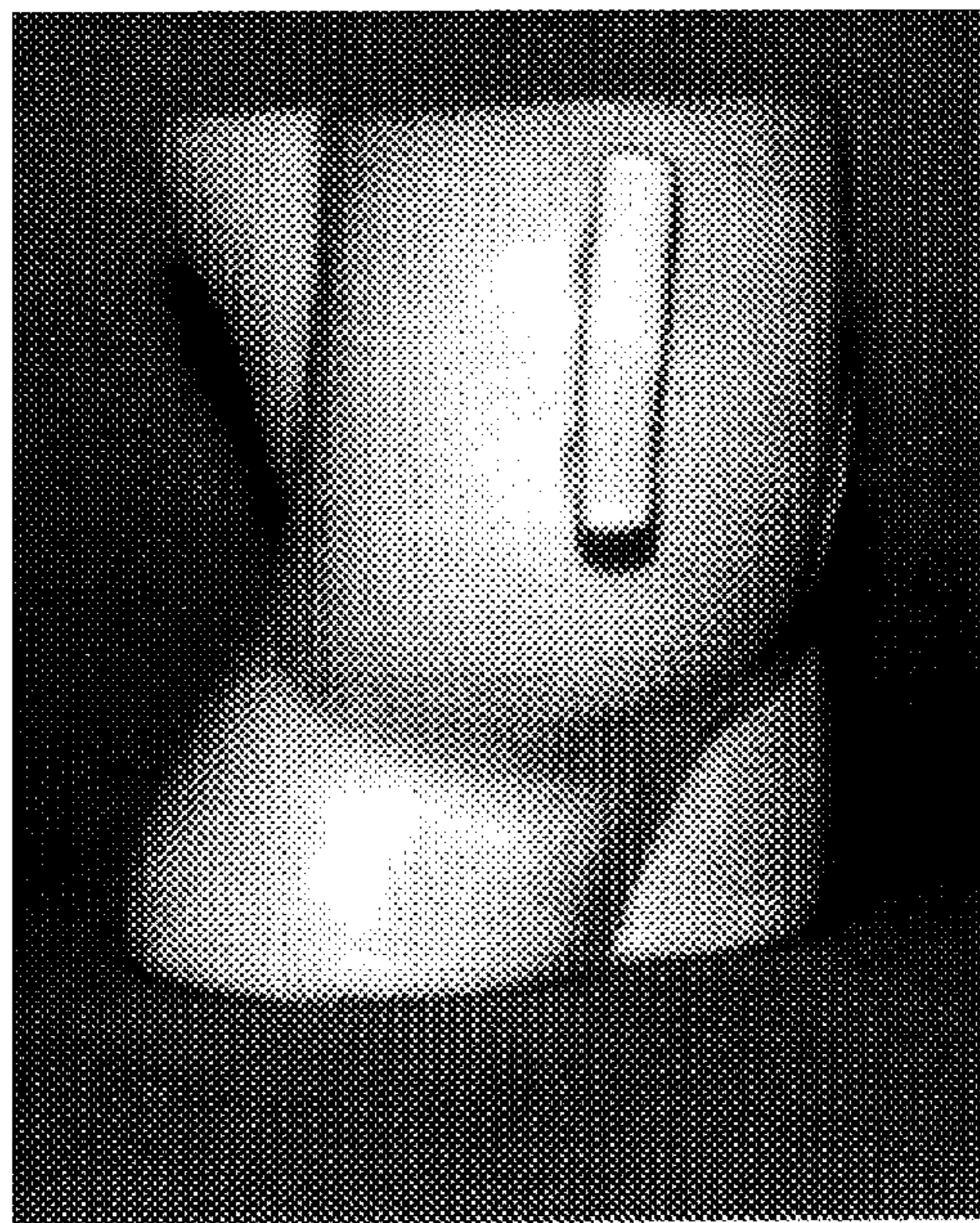

FIG. 3

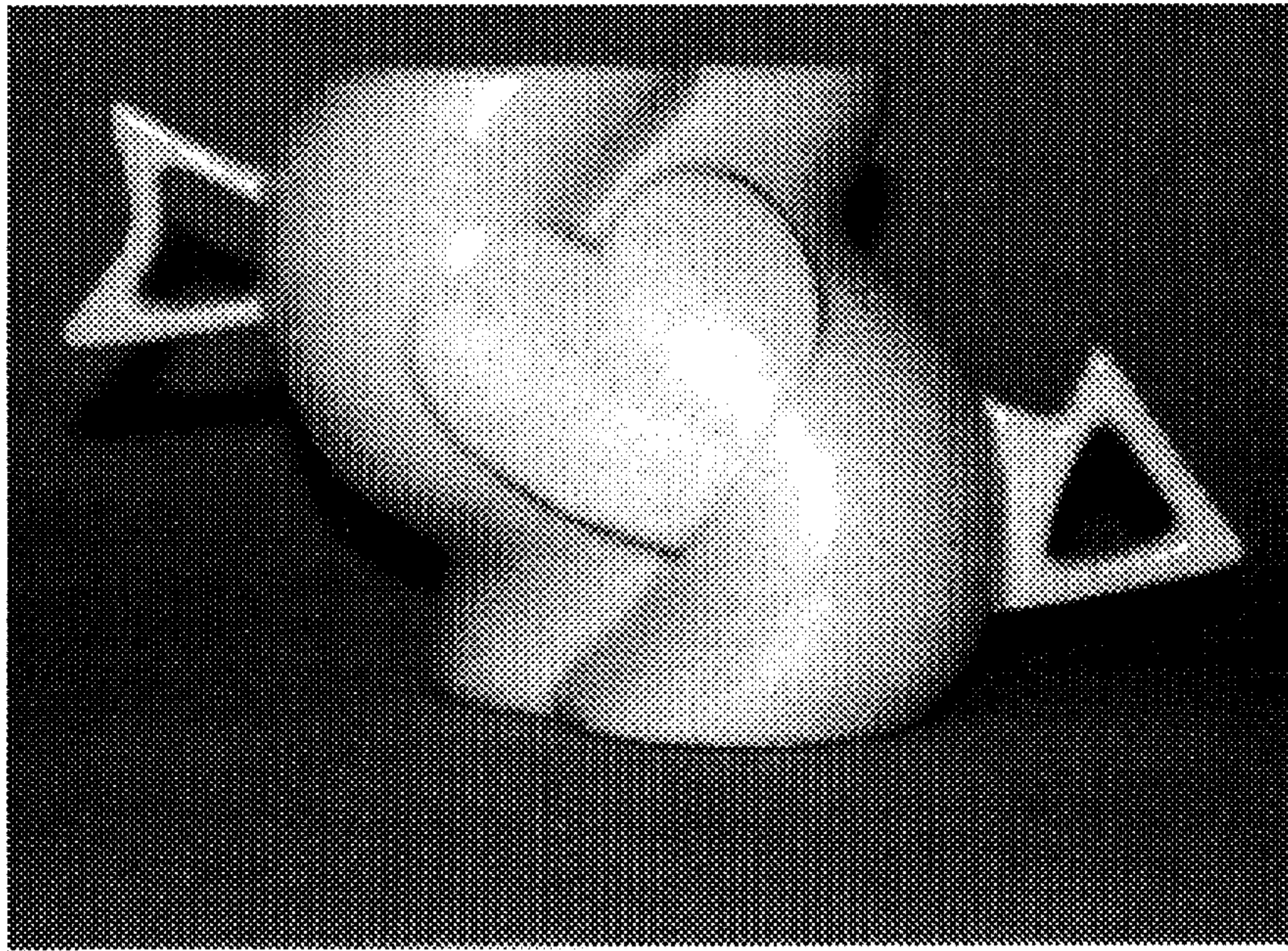

FIG. 4

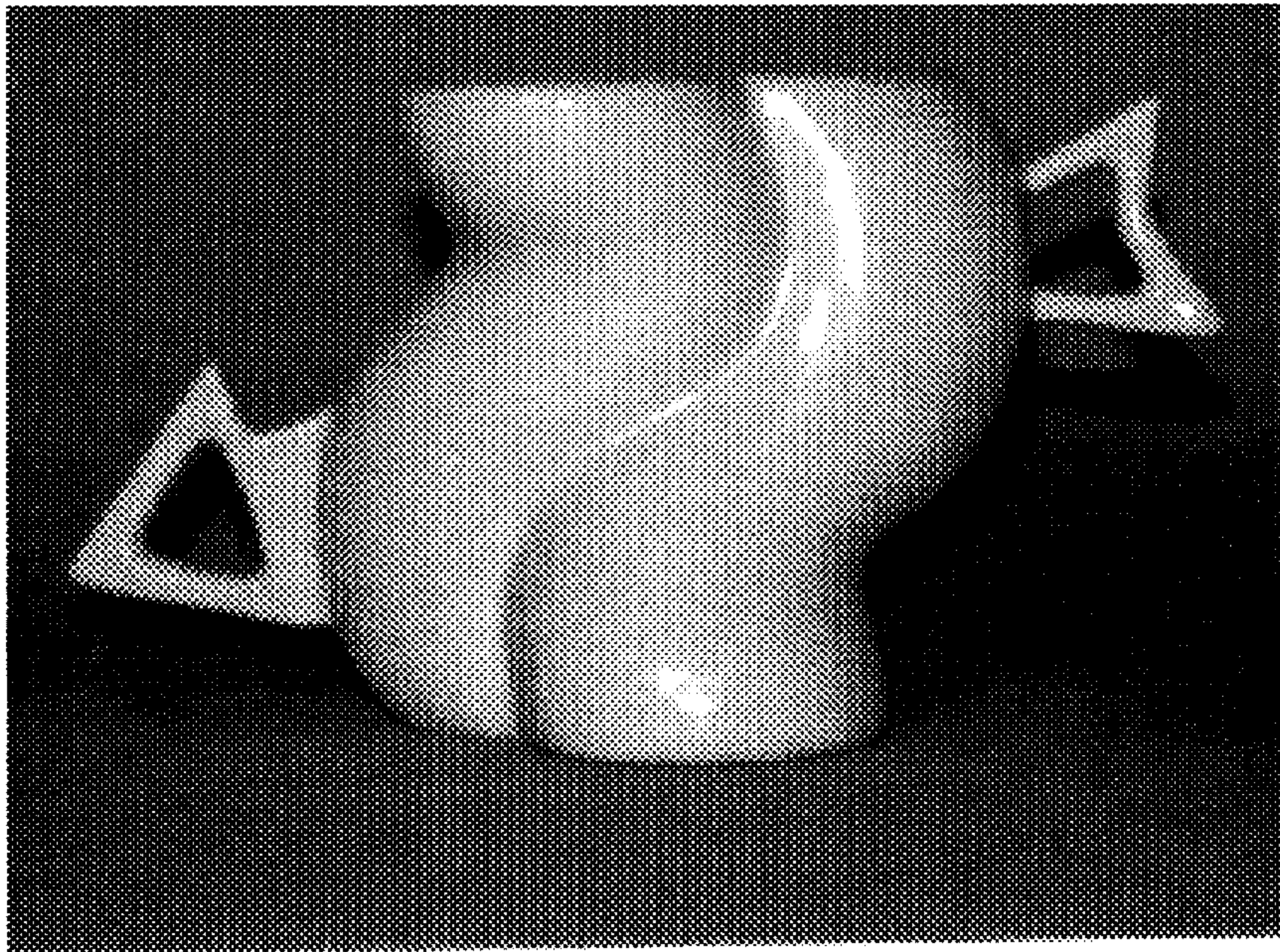

FIG. 5

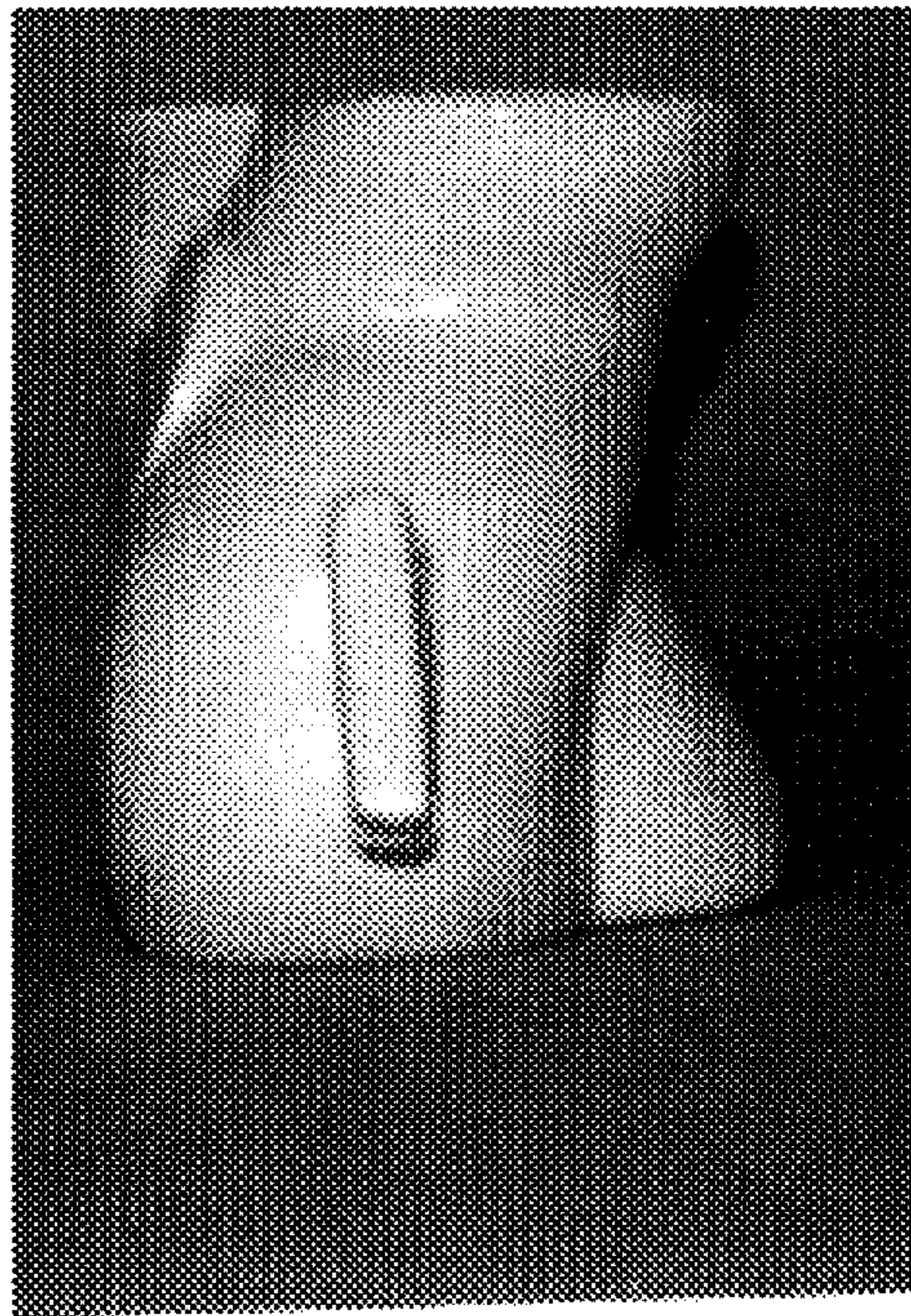

FIG. 6