



US00D386893S

United States Patent [19]

[11] Patent Number: **Des. 386,893**

Begg, II et al.

[45] Date of Patent: ****Dec. 2, 1997**

[54] **SHOE SOLE**

D. 337,976 8/1993 Adam et al. D12/142
D. 342,153 12/1993 Tonkel D2/953

[75] Inventors: **Donald Frances Allan Begg, II,**
Raymond; Ronald John Priest,
Amherst, both of N.H.

Primary Examiner—Celia Murphy
Attorney, Agent, or Firm—Marc R. Dion, Sr.

[73] Assignee: **The Goodyear Tire & Rubber**
Company, Akron, Ohio

[57] **CLAIM**

[**] Term: **14 Years**

The ornamental design for a shoe sole, as shown and described.

[21] Appl. No.: **62,665**

DESCRIPTION

[22] Filed: **Nov. 21, 1996**

FIG. 1 is a bottom perspective view of a shoe sole bottom showing our new design;

[51] LOC (6) Cl. **02-04**

FIG. 2 is another perspective view thereof;

[52] U.S. Cl. **D2/957; D2/953**

FIG. 3 is a bottom plan view thereof;

[58] **Field of Search** D2/897, 902, 906,
D2/908, 914, 916, 919, 946-960, 962,
964; D12/147; 36/85, 101, 103, 104, 106,
113-115, 124, 126, 127-130, 3 B, 11.5,
12-15, 22 R, 25 R, 30 R, 32 R, 32 A, 33,
172

FIG. 4 is a right side elevational view of FIG. 3;

FIG. 5 is a front side elevational view of FIG. 3;

FIG. 6 is a typical top plan view of FIG. 3, the disclosure of which forms no part of the invention;

FIG. 7 is a left side elevational view of FIG. 3; and,

FIG. 8 is a rear side elevational view of FIG. 3.

[56] **References Cited**

U.S. PATENT DOCUMENTS

D. 248,292 6/1978 Maeda et al. D12/151

1 Claim, 3 Drawing Sheets

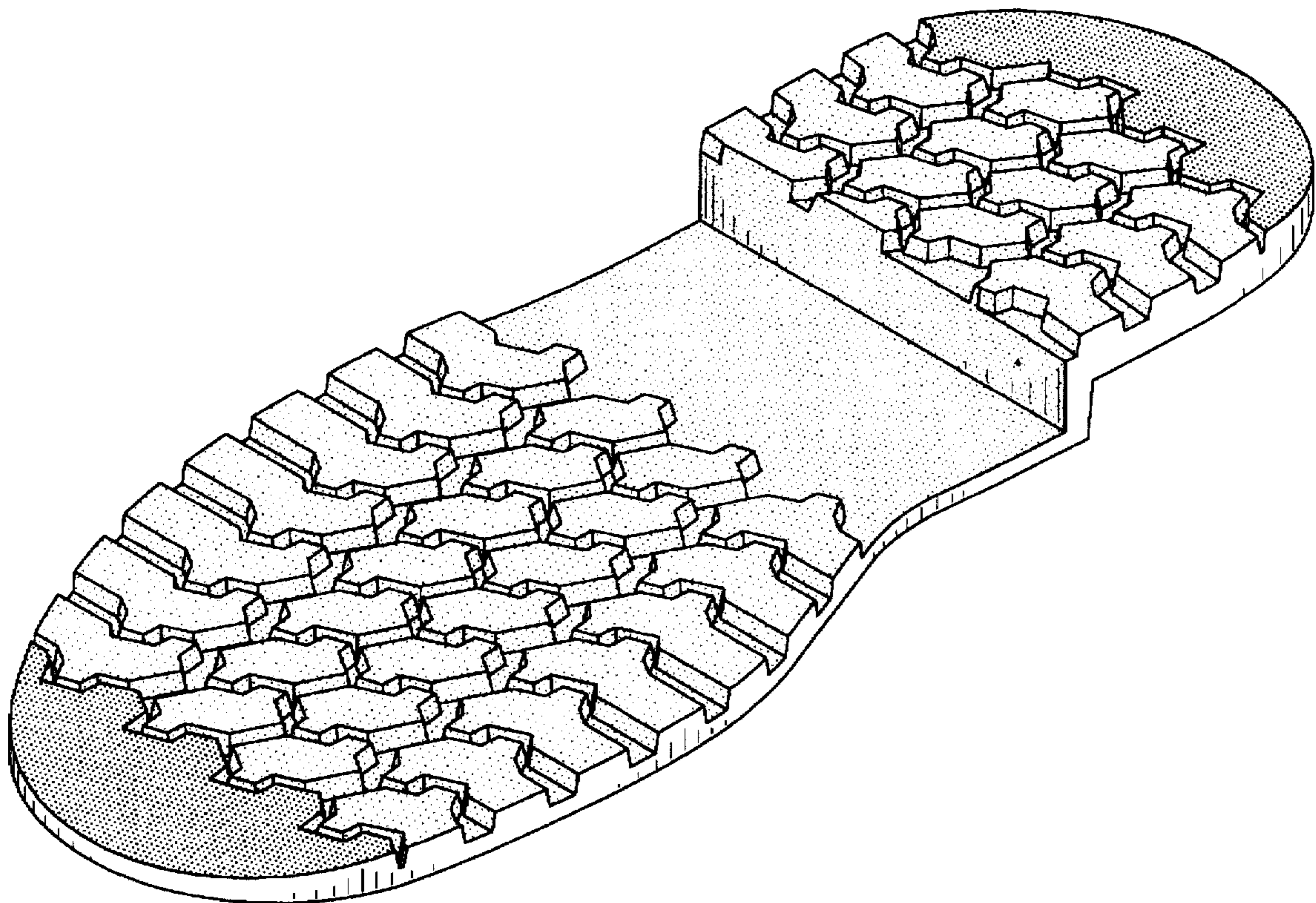

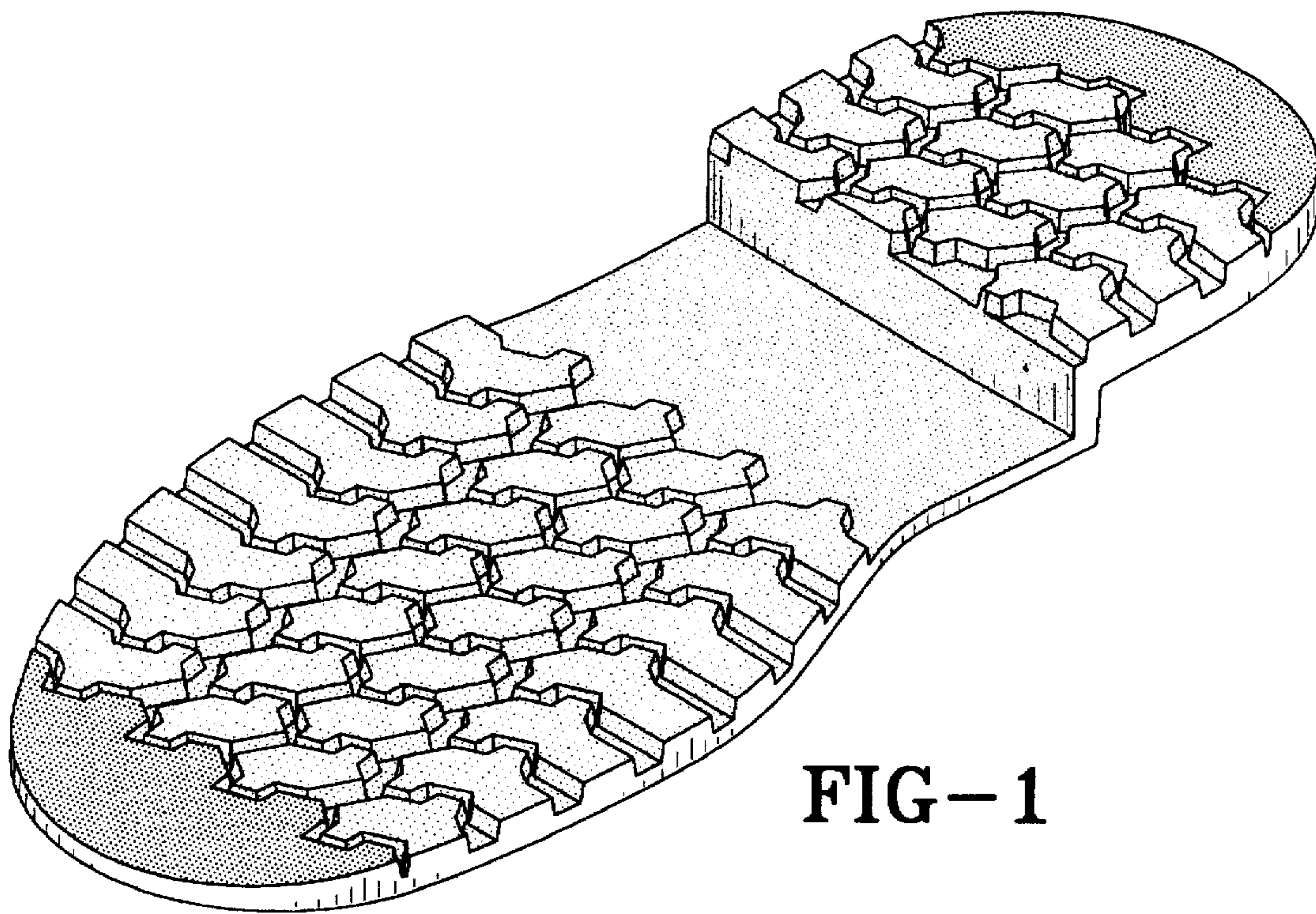

FIG-1

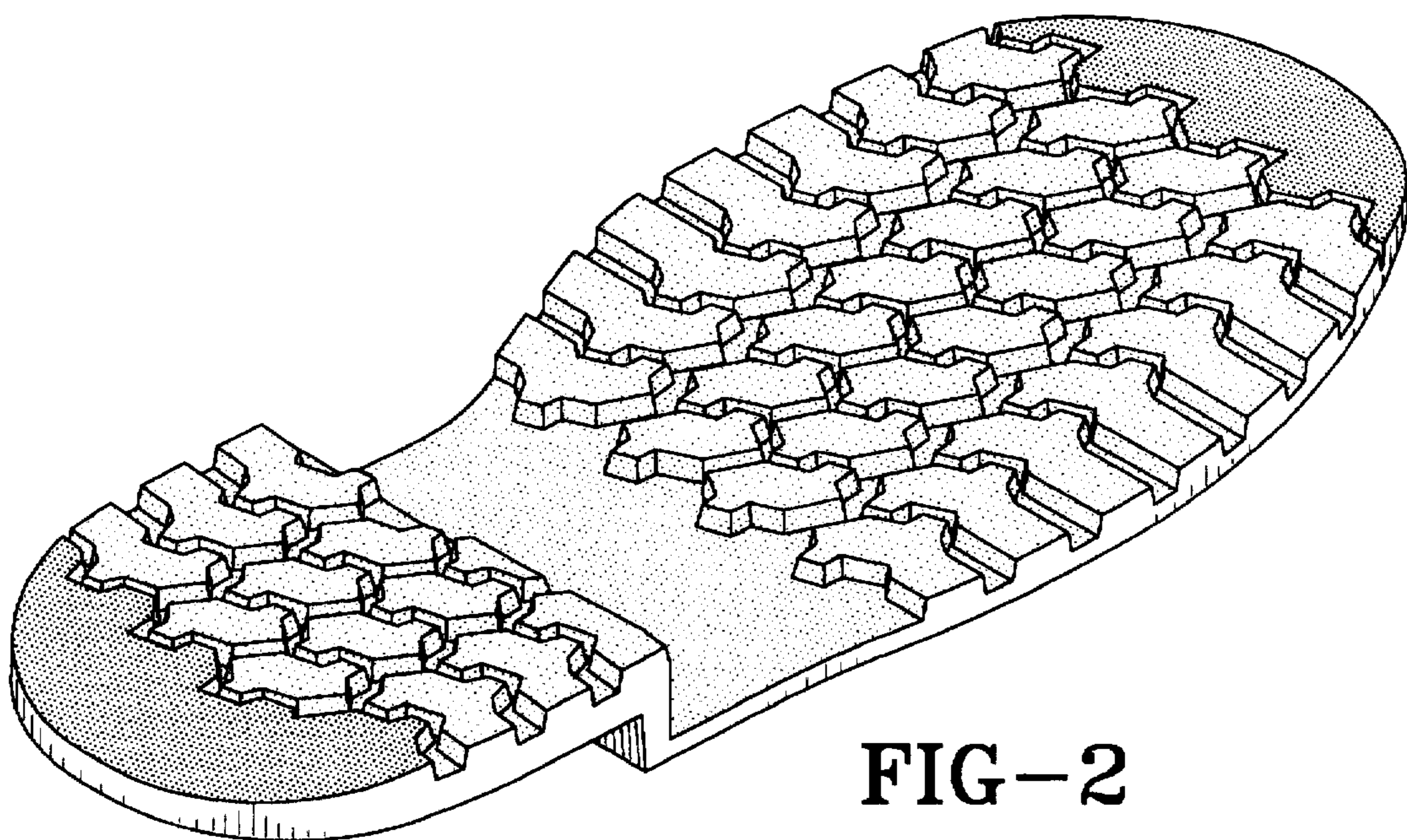

FIG-2

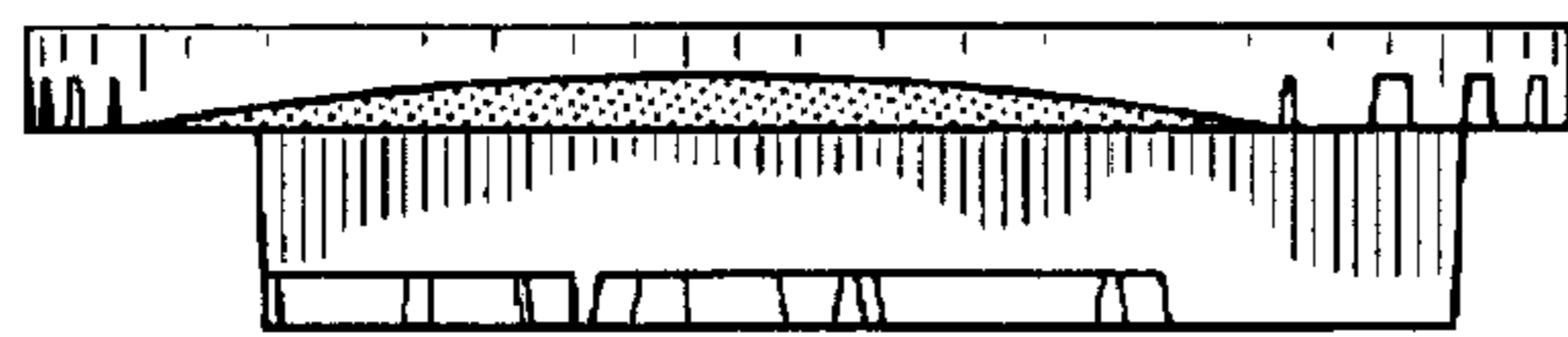

FIG-5

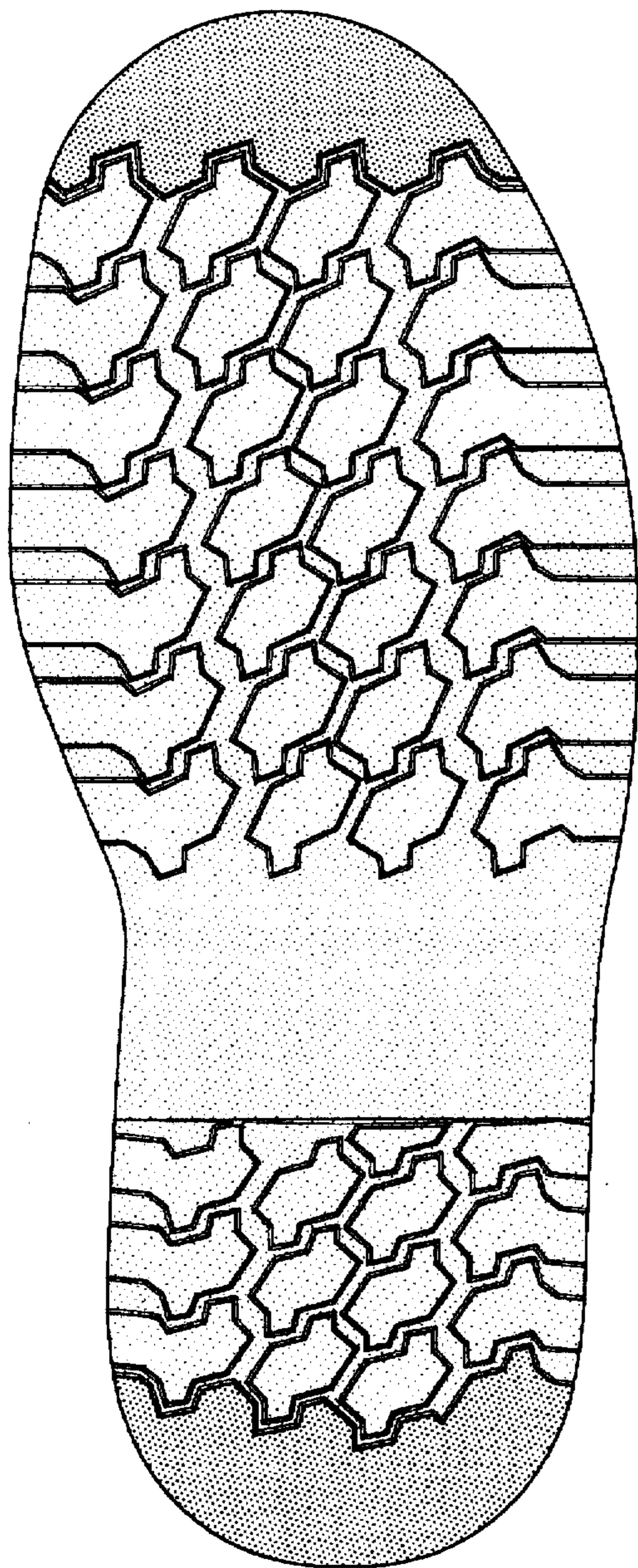

FIG-3

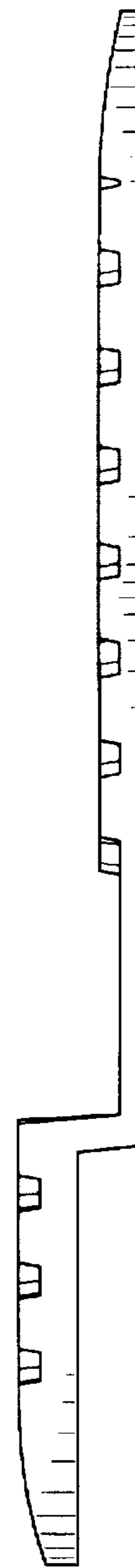

FIG-4

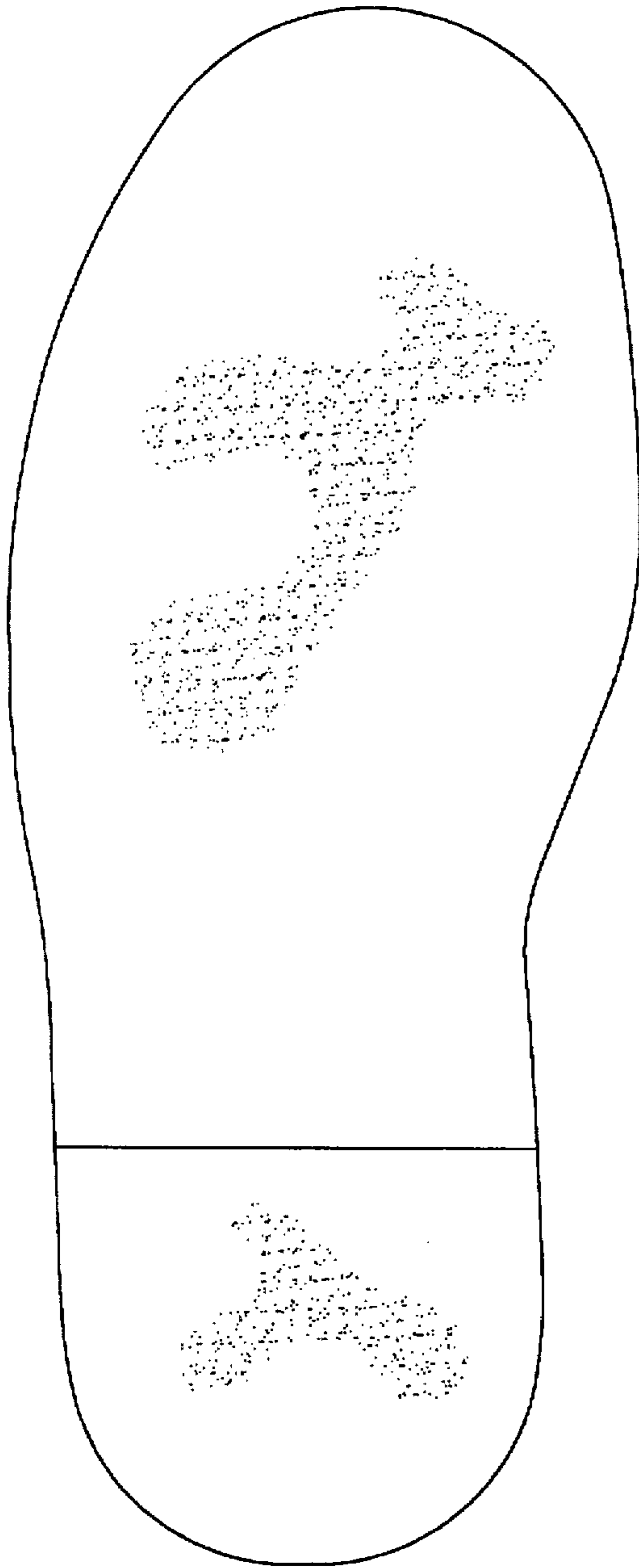

FIG-6

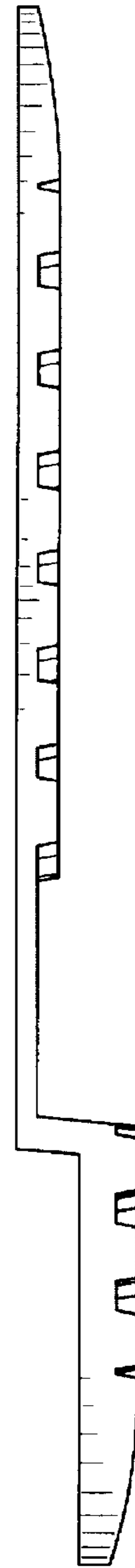

FIG-7

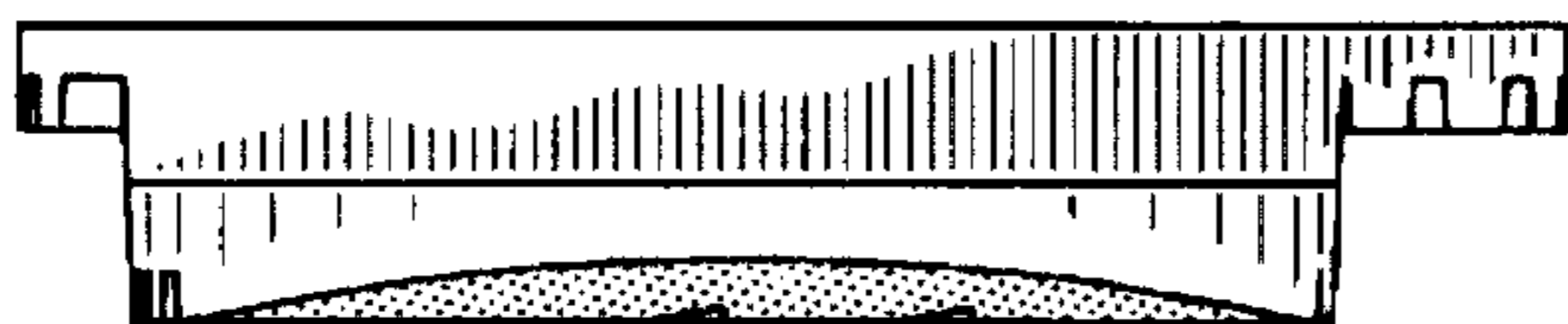

FIG-8