

US00D386883S

# United States Patent [19]

[11] Patent Number: Des. 386,883

Do et al.

[45] Date of Patent: \*\*Nov. 25, 1997

[54] **AUTOMATED TELLER MACHINE**

[75] Inventors: **Cuong Do**, Woodland Hills; **Xuan S. Bui**, Culver City; **Edward M. R. Dudasik**, West Hills; **Nhut Trung Ha**, Los Angeles, all of Calif.

[73] Assignee: **Transaction Technology, Inc.**, Santa Monica, Calif.

[\*\*] Term: **14 Years**

[21] Appl. No.: **61,693**

[22] Filed: **Oct. 29, 1996**

[51] **LOC (6) Cl.** ..... **17-60**

[52] **U.S. Cl.** ..... **D99/28**

[58] **Field of Search** ..... D99/28; D14/102; D25/16; D20/4; 453/1, 2, 3, 4, 5, 6, 21, 58; 194/206, 350

[56] **References Cited**

**U.S. PATENT DOCUMENTS**

D. 284,321	6/1986	Kobayashi	.....	D99/28
D. 317,071	5/1991	McFadden et al.	.....	D99/28
D. 331,996	12/1992	Fukutake et al.	.....	D99/28
D. 341,013	11/1993	Milliken	.....	D99/28
D. 360,734	7/1995	Hall	.....	D99/28
D. 375,607	11/1996	Hall	.....	D99/28
4,423,316	12/1983	Sano et al.	.....	D99/28 X
4,754,126	6/1988	Caldwell	.....	D99/28 X

*Primary Examiner*—Paula A. Mortimer  
*Attorney, Agent, or Firm*—Kilpatrick Stockton LLP; Dale Curtis Hogue, Sr.

[57] **CLAIM**

The ornamental design for an automated teller machine, as shown and described.

**DESCRIPTION**

FIG. 1 is a front perspective view of an automated teller machine showing our new design;  
FIG. 2 is a front view of the automated teller machine of FIG. 1;

FIG. 3 is a rear view of the automated teller machine of FIG. 1;

FIG. 4 is a right side view of the automated teller machine of FIG. 1;

FIG. 5 is a left side view of the automated teller machine of FIG. 1;

FIG. 6 is a top view of the automated teller machine of FIG. 1;

FIG. 7 is a bottom view of the automated teller machine of FIG. 1;

FIG. 8 is a front perspective view of a second embodiment showing our new design;

FIG. 9 is a front view of the automated teller machine shown in FIG. 8;

FIG. 10 is a rear view of the automated teller machine shown in FIG. 8;

FIG. 11 is a right side view of the automated teller machine shown in FIG. 8;

FIG. 12 is a left side view of the automated teller machine shown in FIG. 8;

FIG. 13 is a top view of the automated teller machine shown in FIG. 8;

FIG. 14 is a bottom view of the automated teller machine shown in FIG. 8;

FIG. 15 is a front perspective view of a third embodiment showing our new design;

FIG. 16 is a front view of the automated teller machine shown in FIG. 15;

FIG. 17 is a rear view of the automated teller machine shown in FIG. 15;

FIG. 18 is a right side view of the automated teller machine shown in FIG. 15 wherein a left side view of the automated teller machine shown in FIG. 15 is mirror image of that shown in FIG. 18;

FIG. 19 is a top view of the automated teller machine shown in FIG. 15;

FIG. 20 is a bottom view of the automated teller machine shown in FIG. 15;

FIG. 21 is a front perspective view of a fourth embodiment showing our new design;

FIG. 22 is a front view of the automated teller machine shown in FIG. 21;

FIG. 23 is a rear view of the automated teller machine shown in FIG. 21;

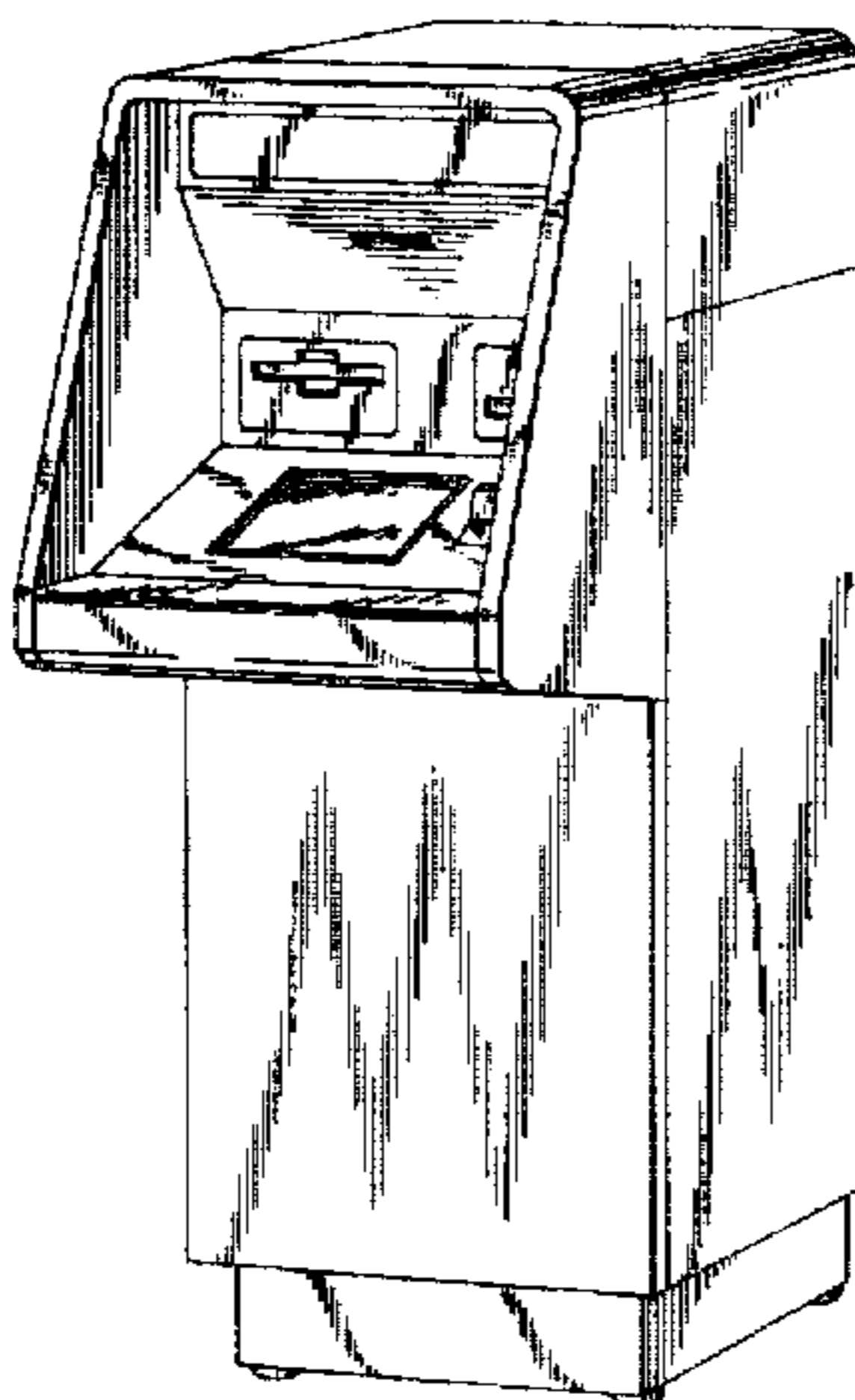

FIG. 24 is a right side view of the automated teller machine shown in FIG. 21 wherein a left side view of the automated teller machine shown in FIG. 21 is a mirror image to that shown in FIG. 24;

FIG. 25 is a top view of the automated teller machine shown in FIG. 21; and,

FIG. 26 is a bottom view of the automated teller machine shown in FIG. 21.

**1 Claim, 16 Drawing Sheets**

# FIG. 1

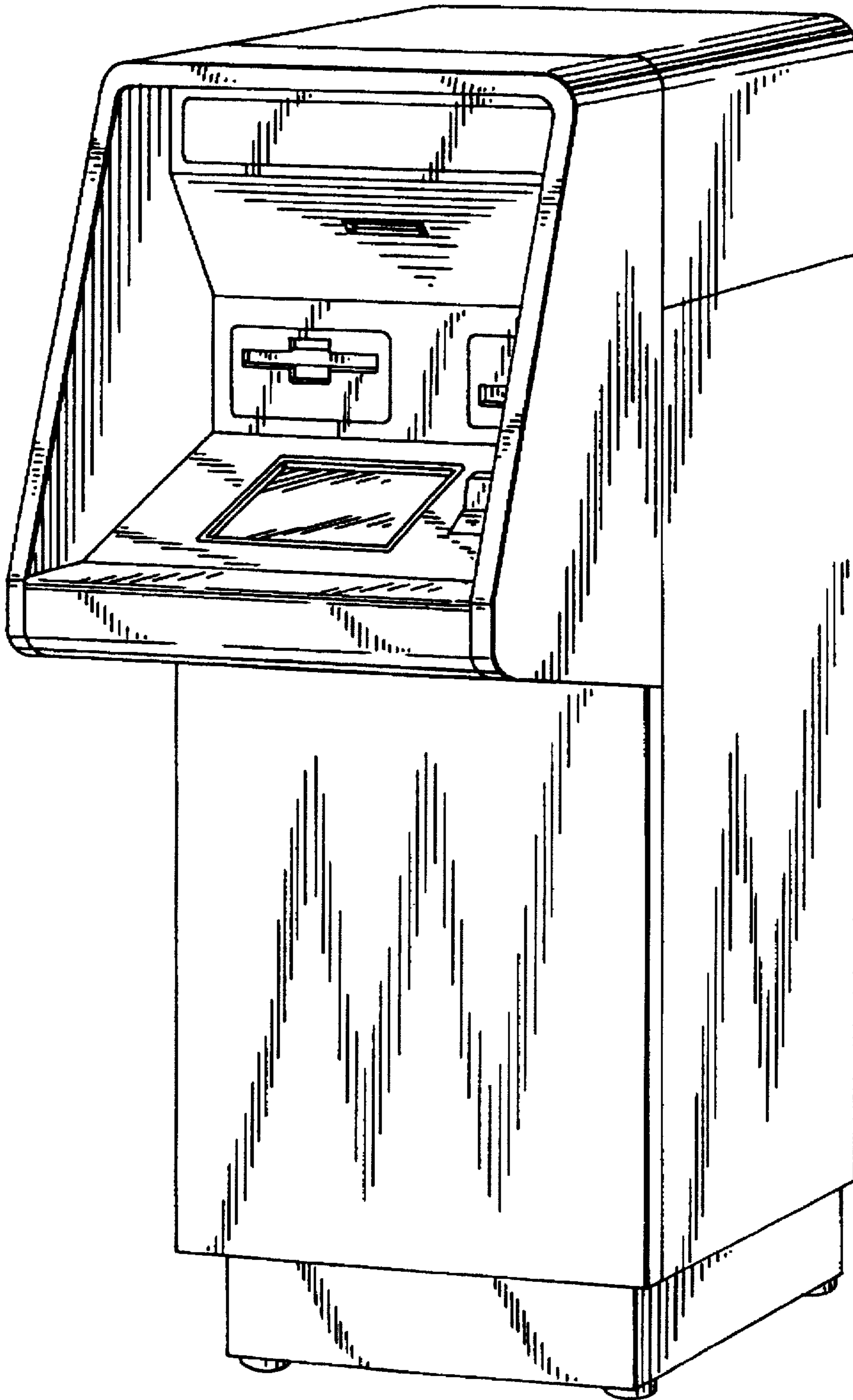

FIG. 3

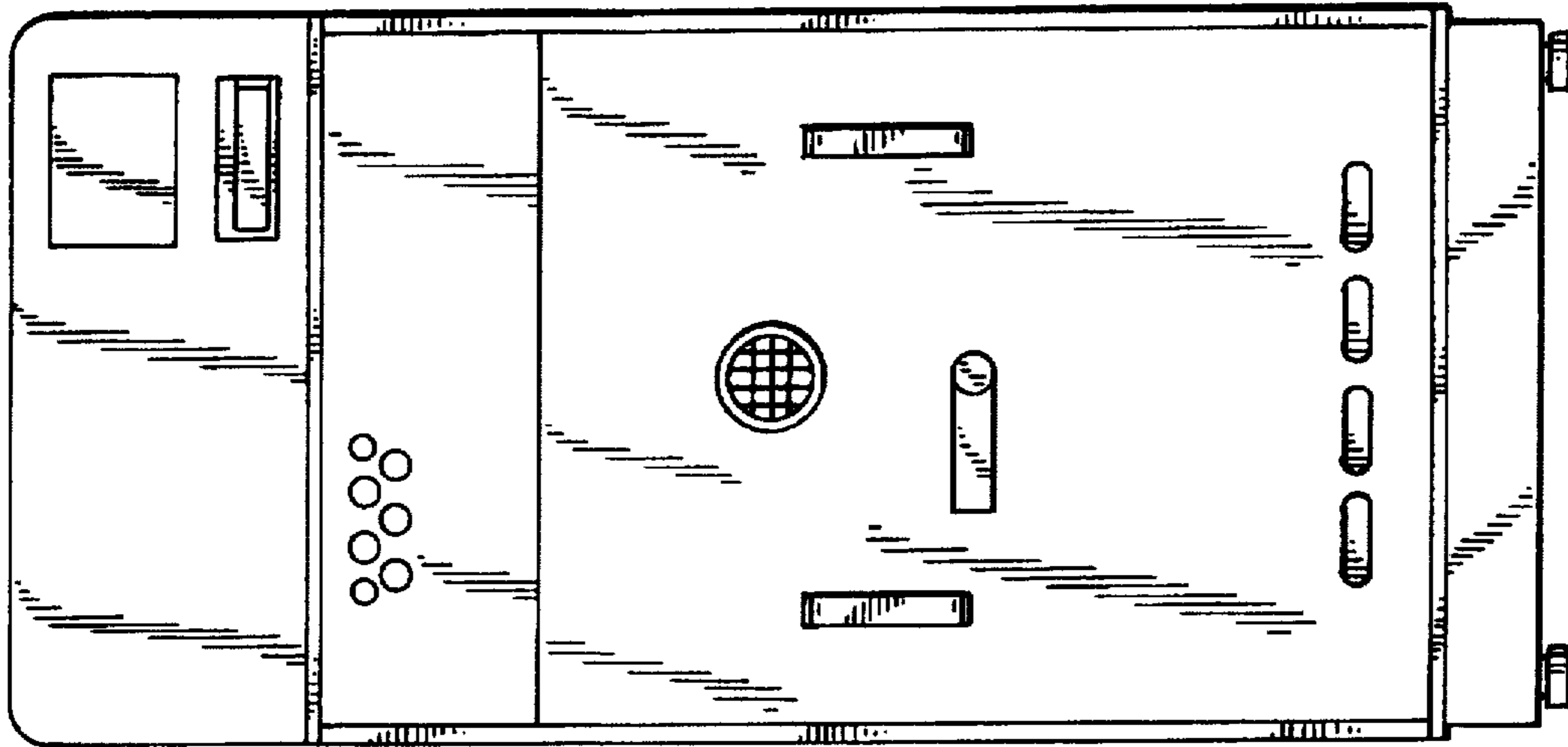

FIG. 2

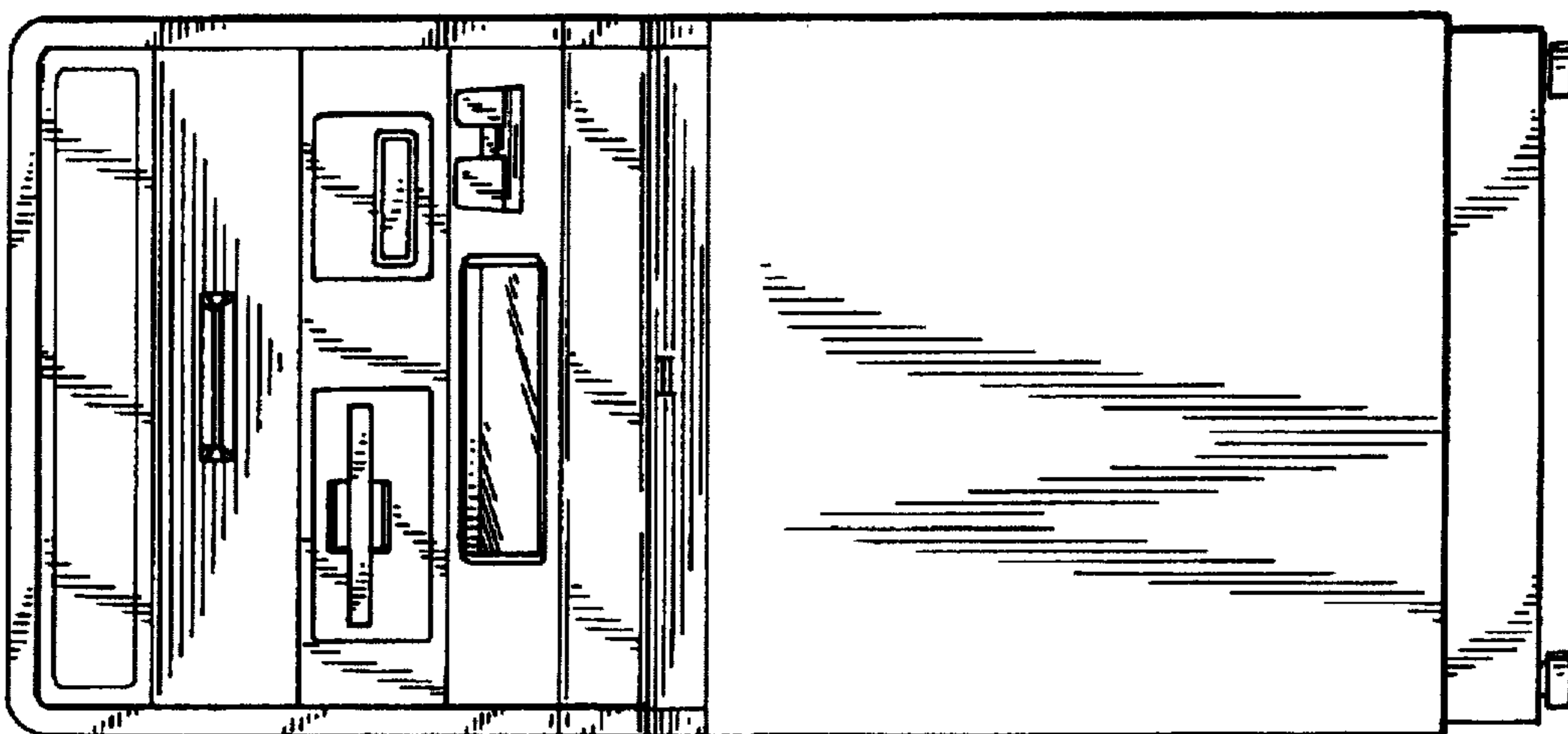

FIG. 5

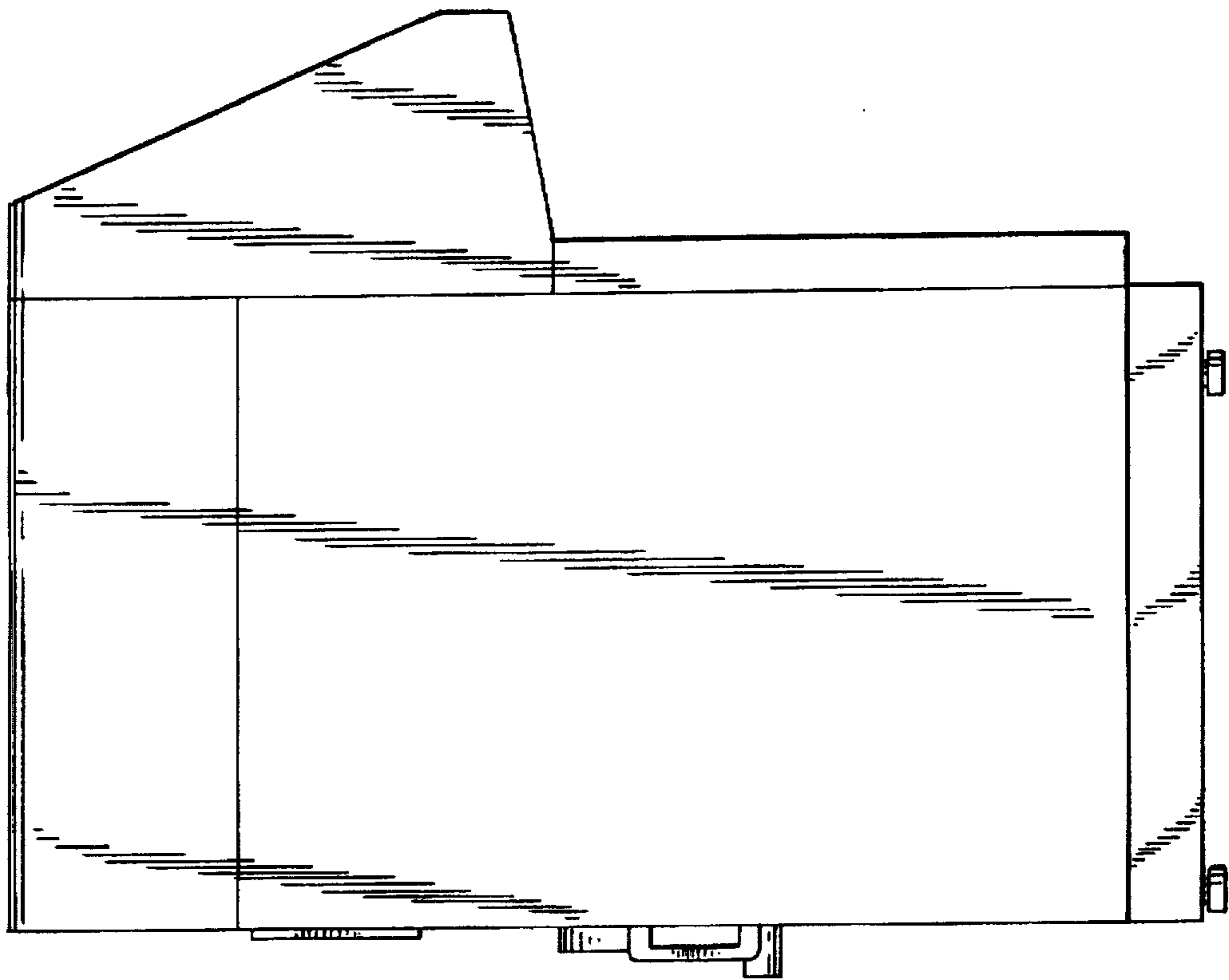

FIG. 4

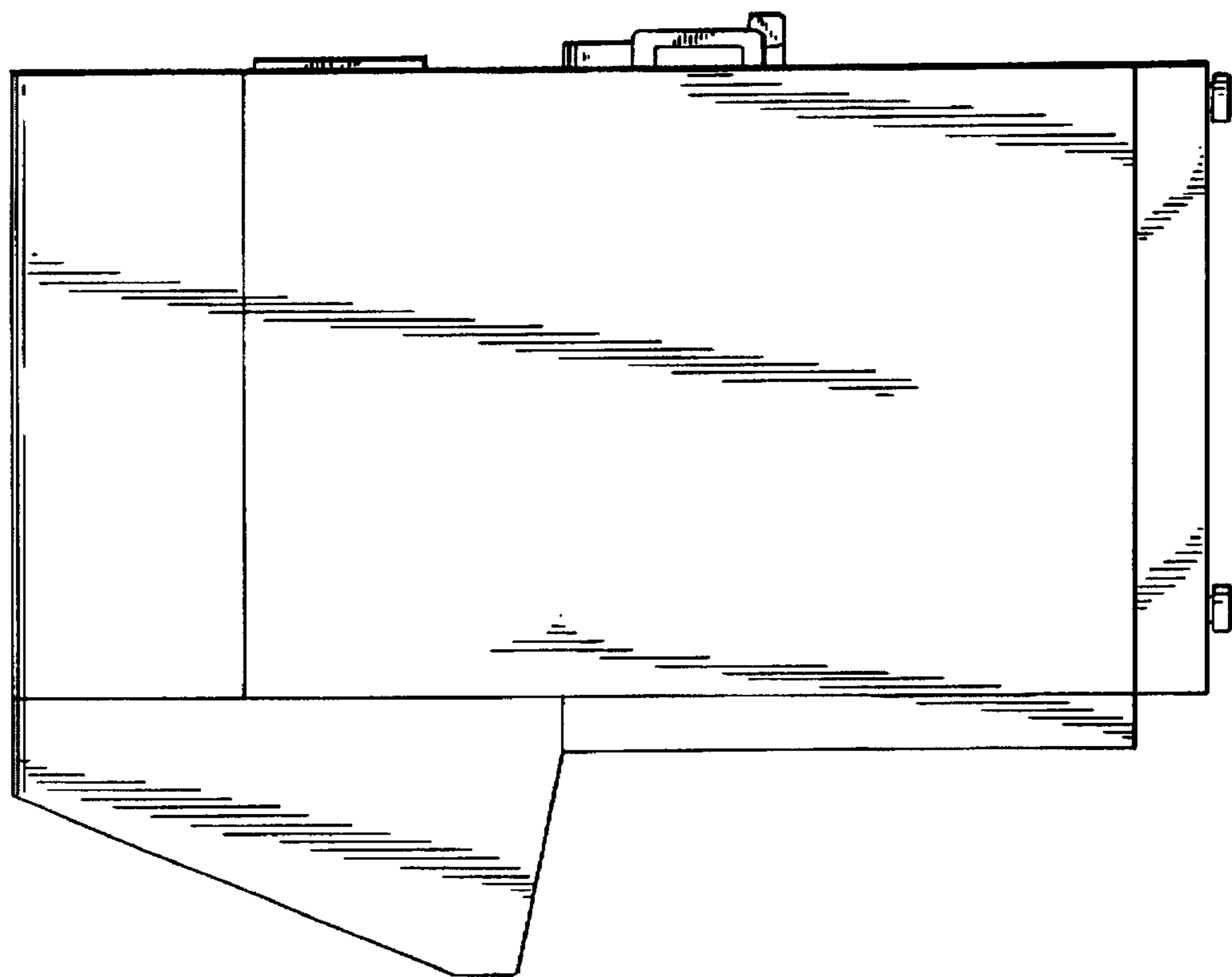

FIG. 6

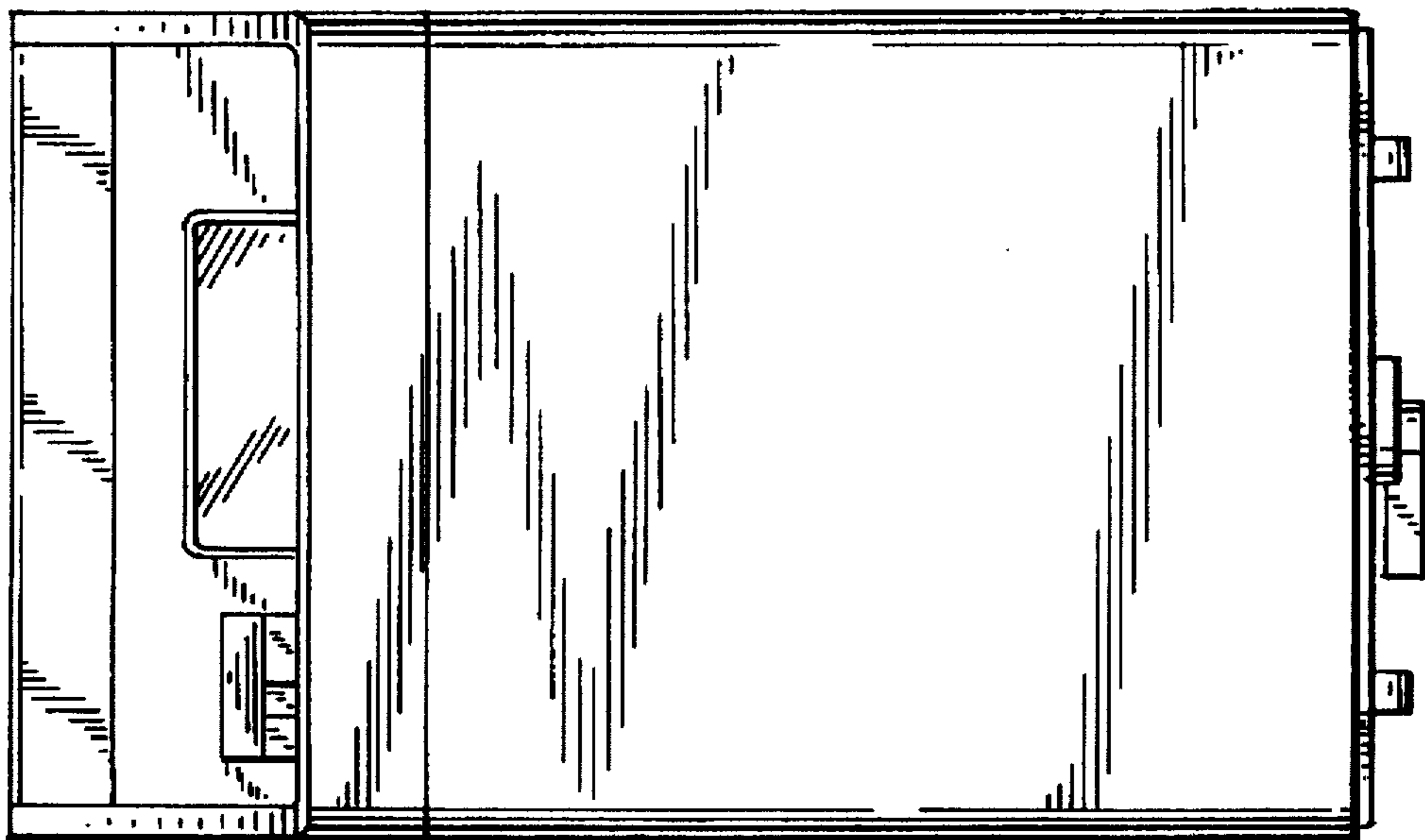

FIG. 7

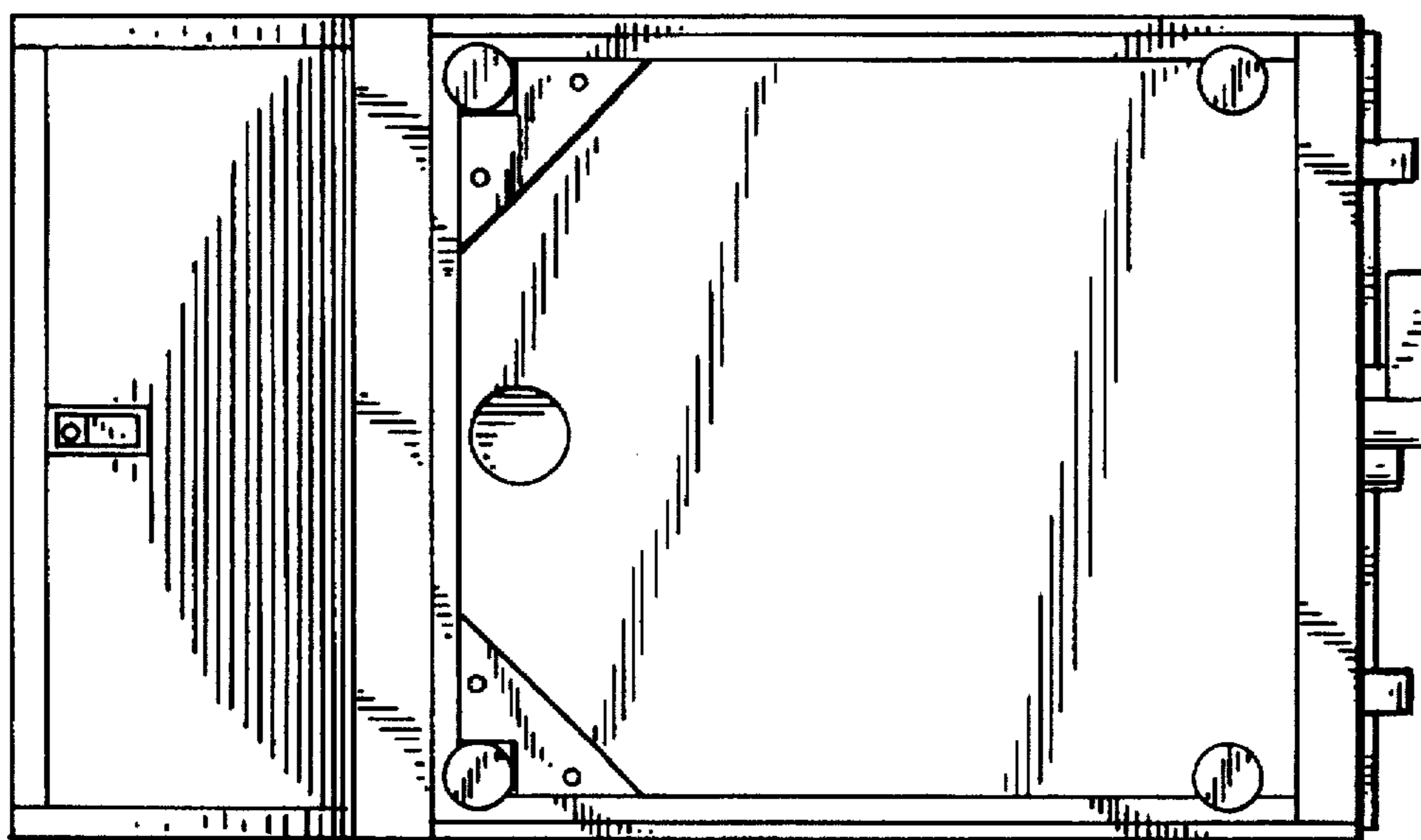

FIG. 8

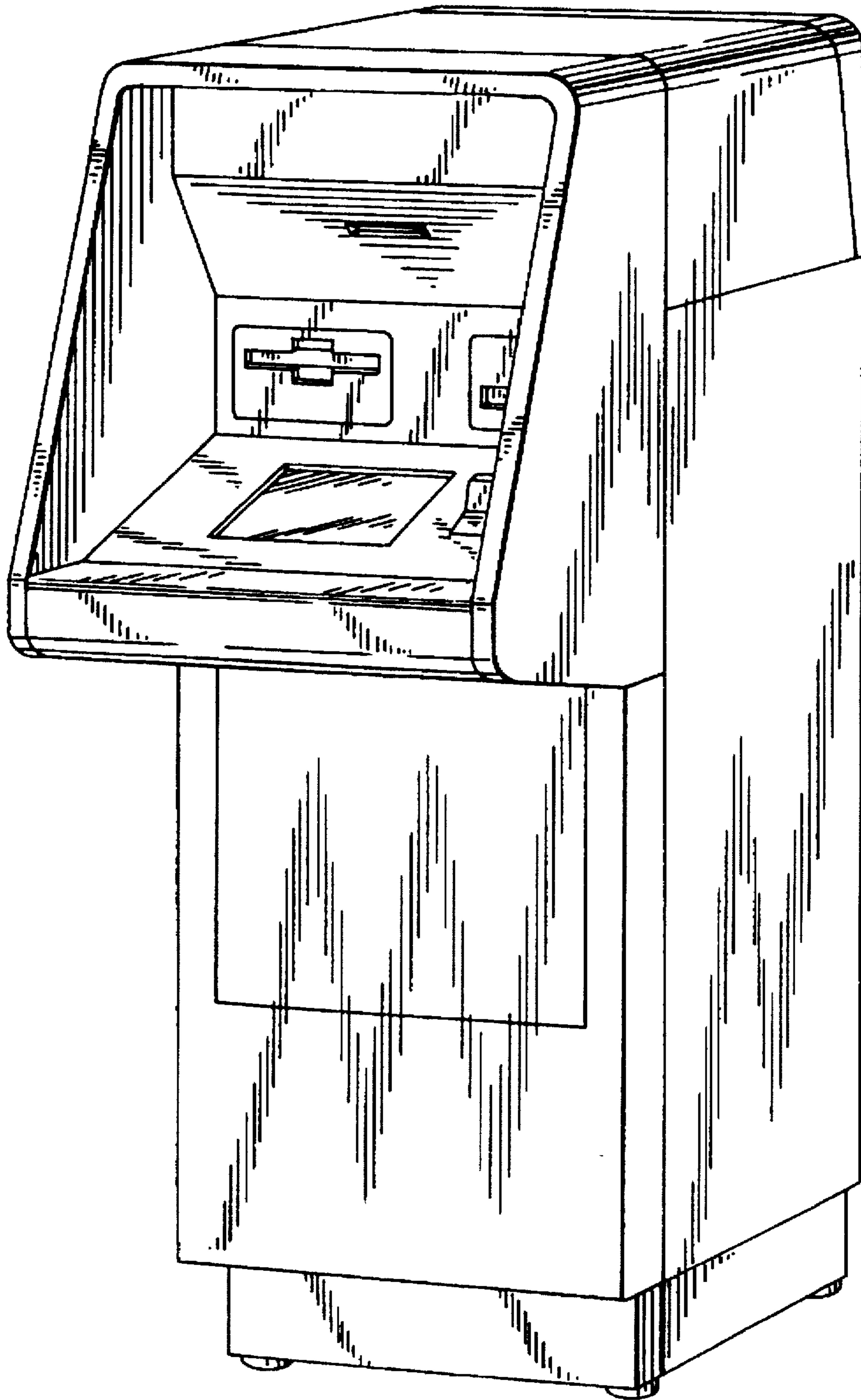

FIG. 10

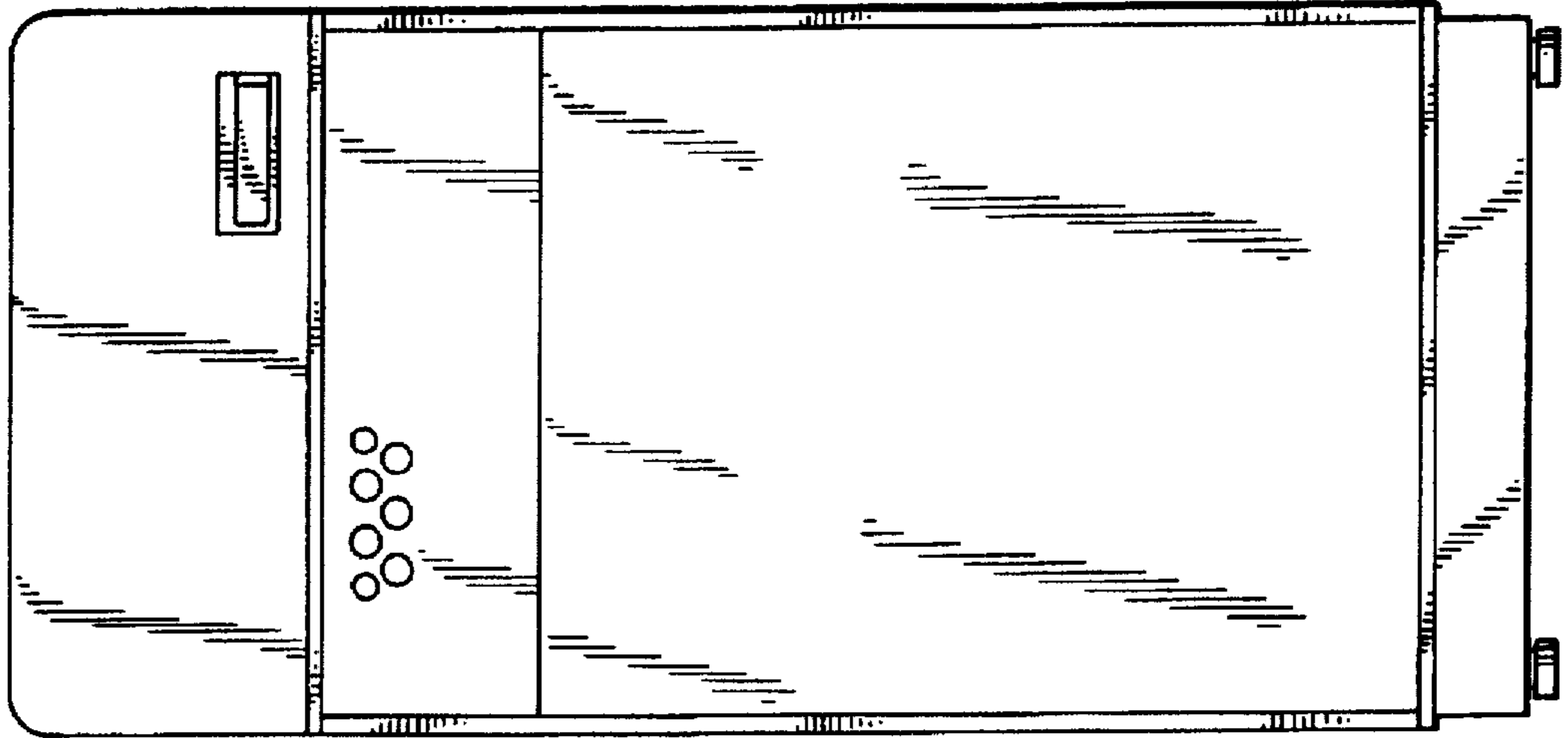

FIG. 9

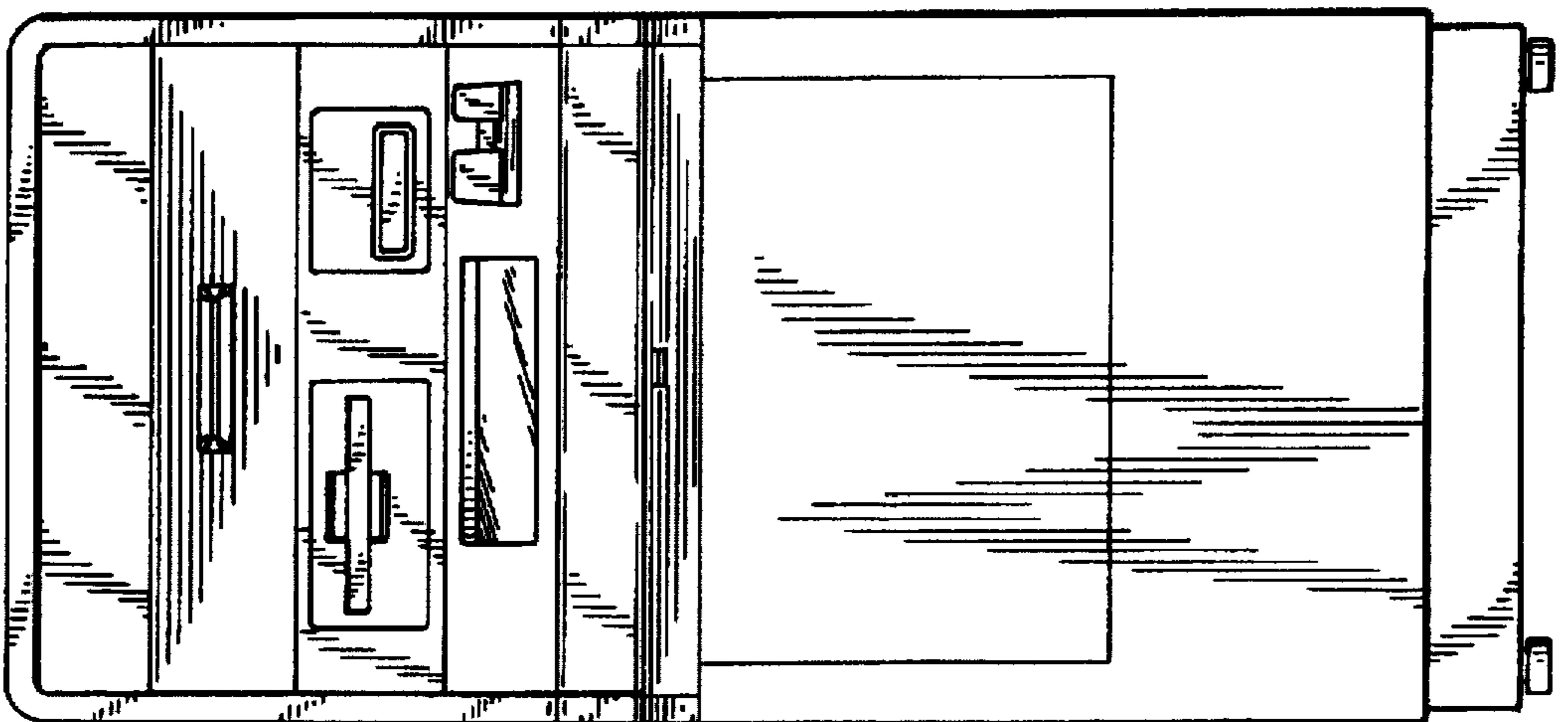



FIG. 12

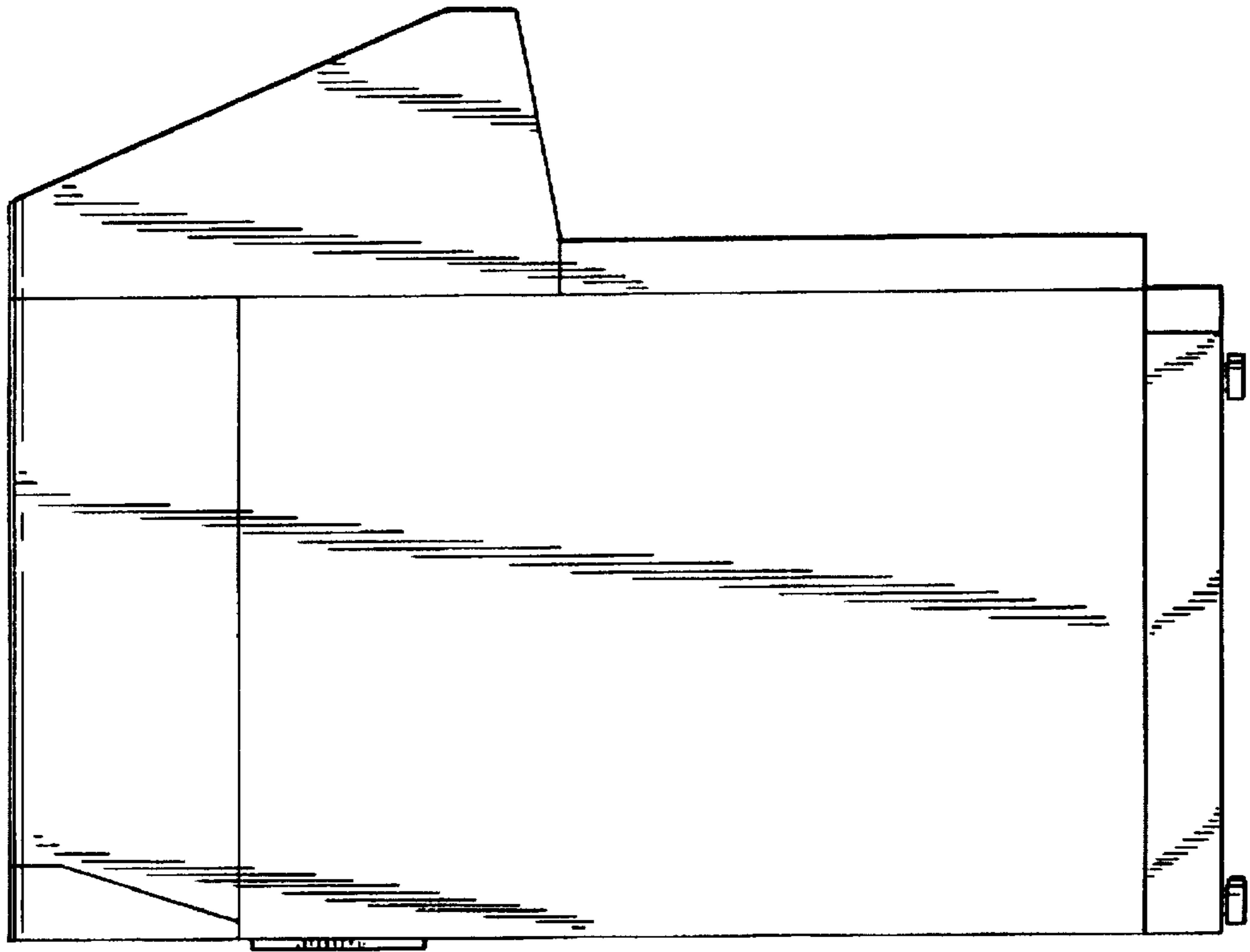

FIG. 11

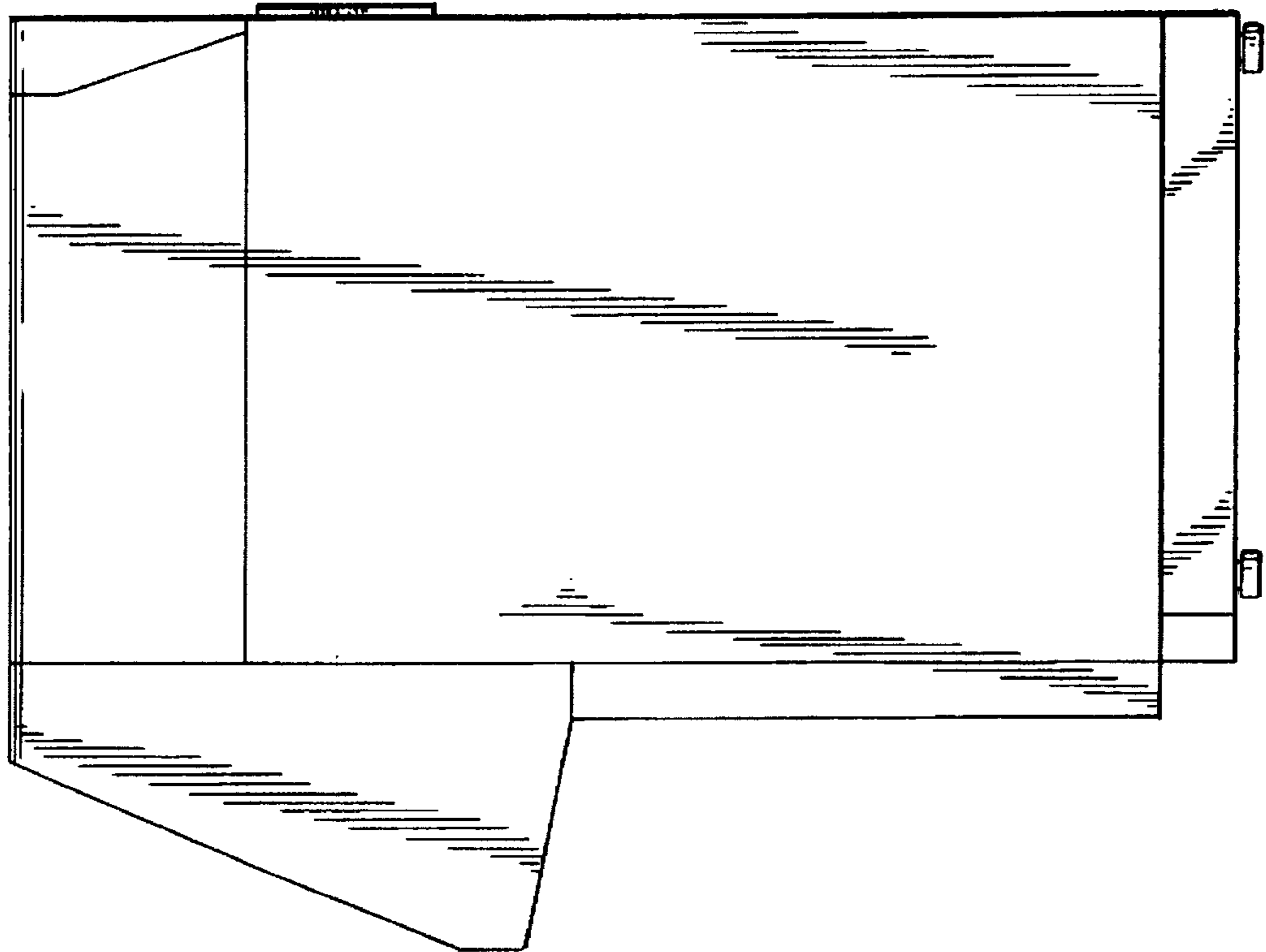

FIG. 13

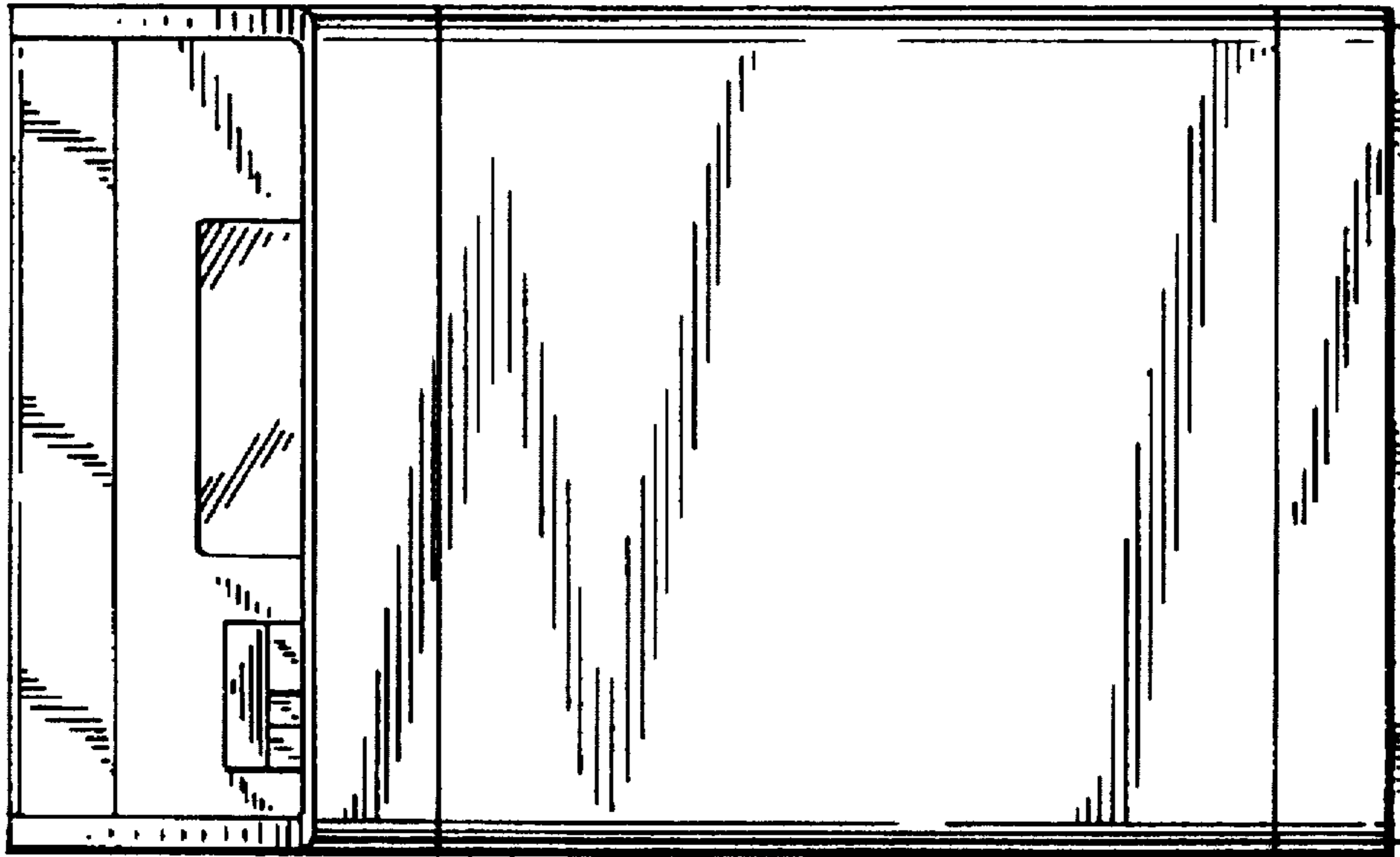

FIG. 14

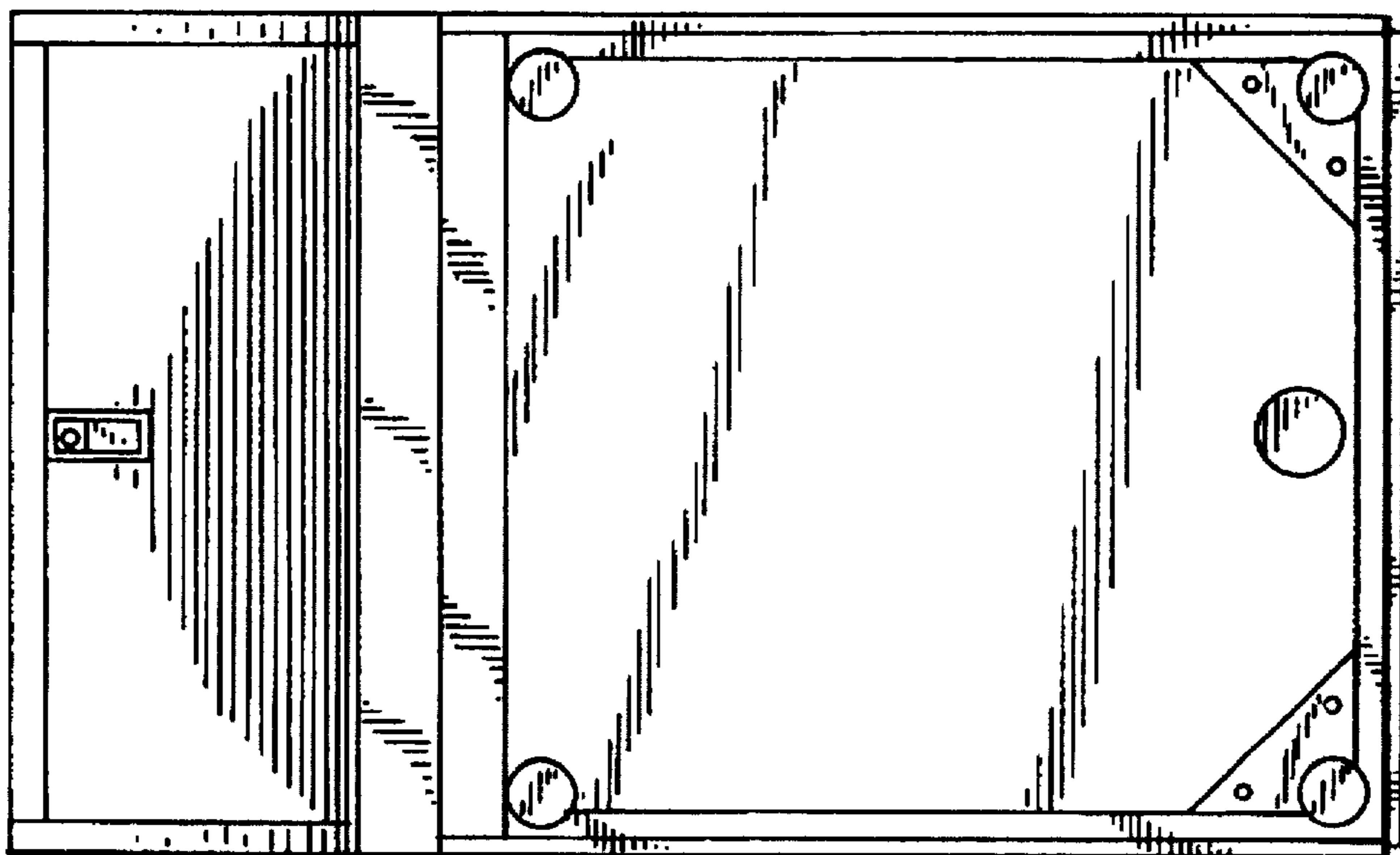

FIG. 15

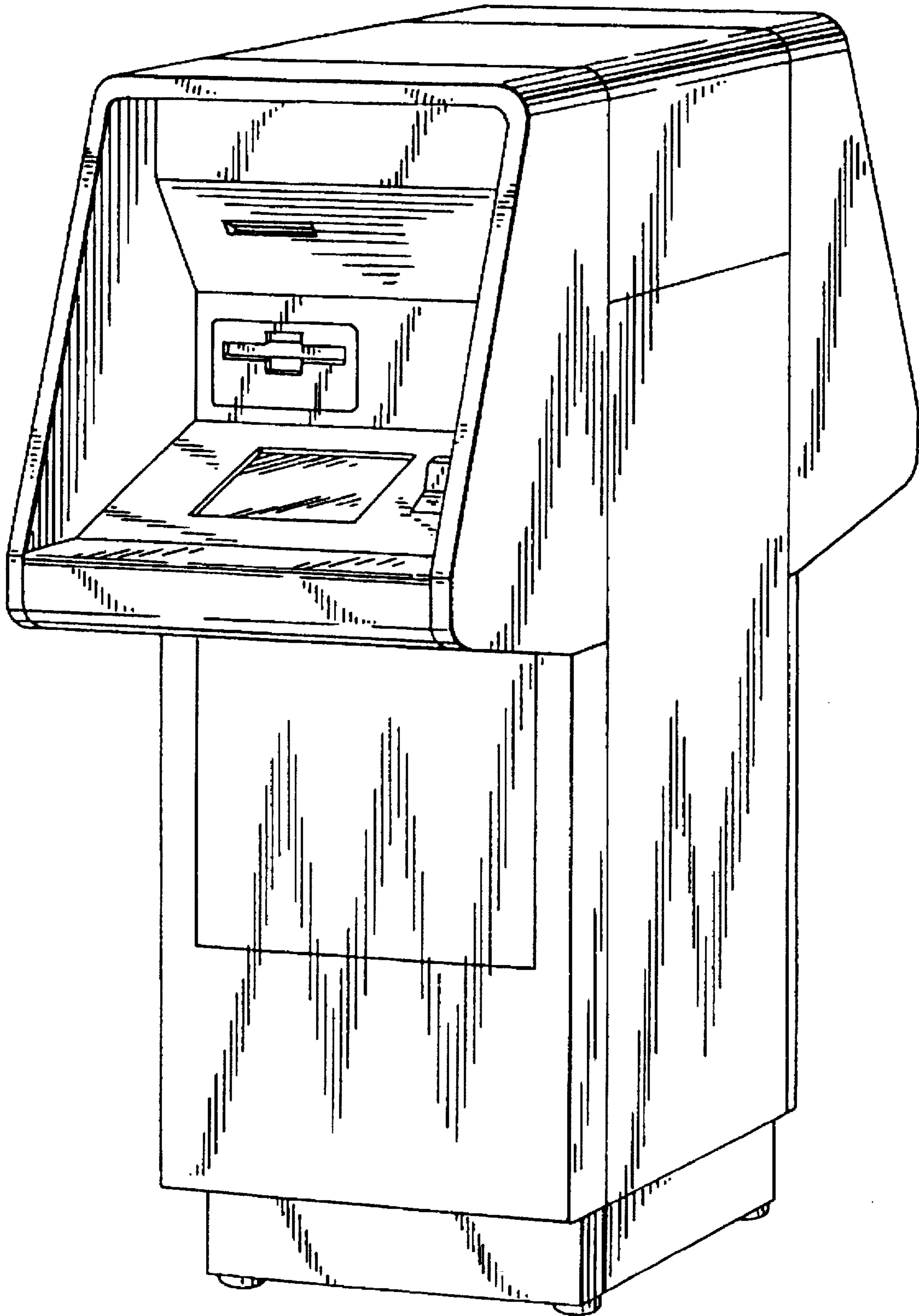

FIG. 17

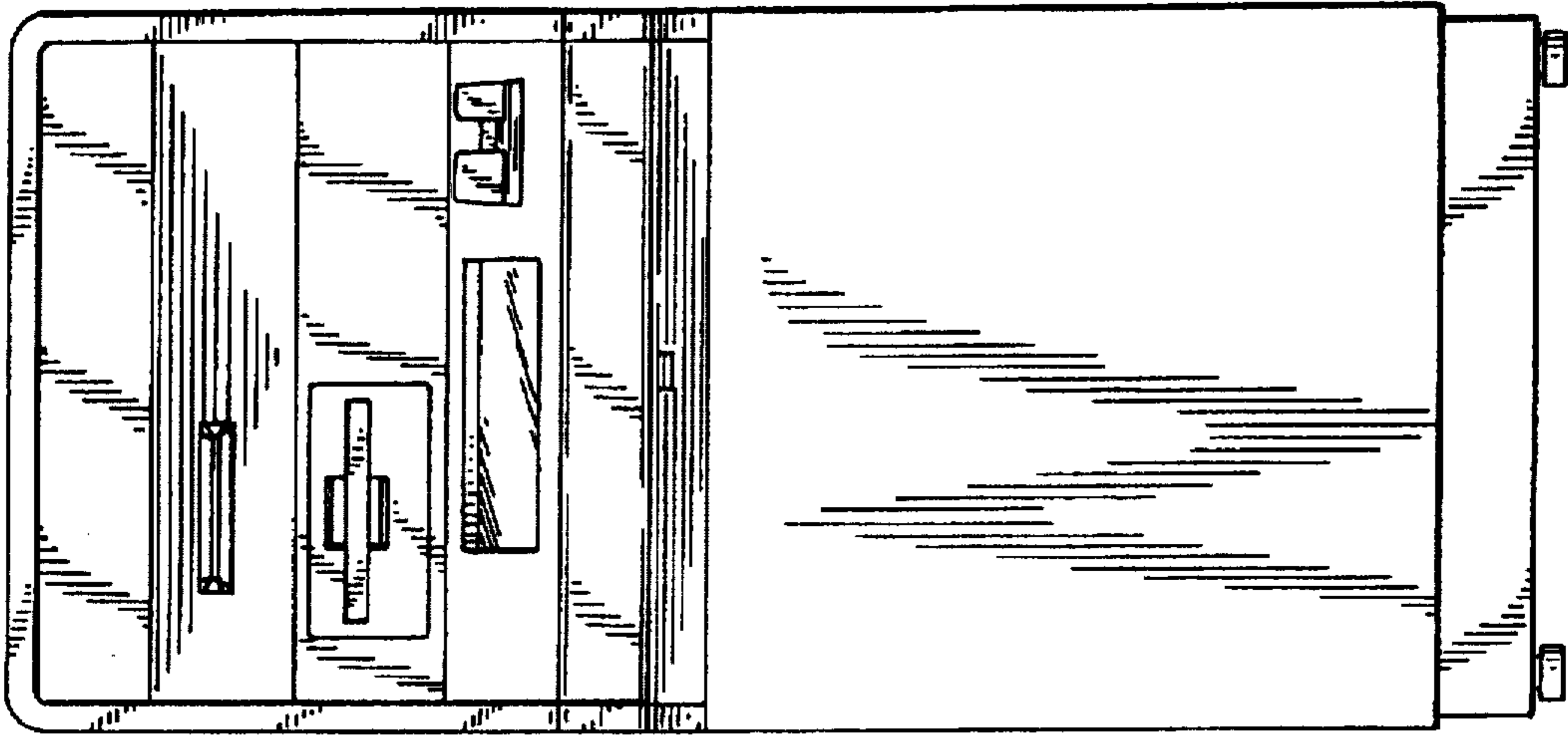

FIG. 16

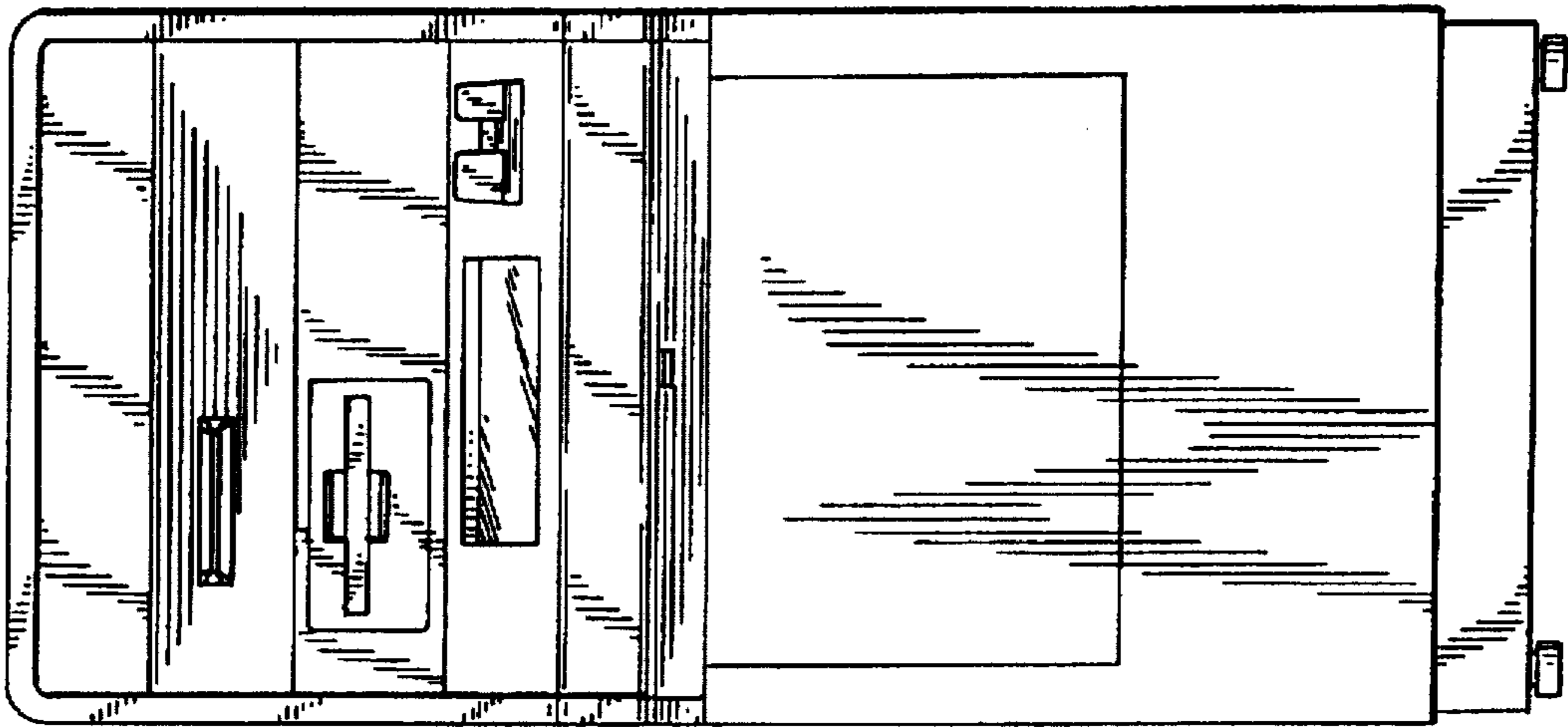

FIG. 18

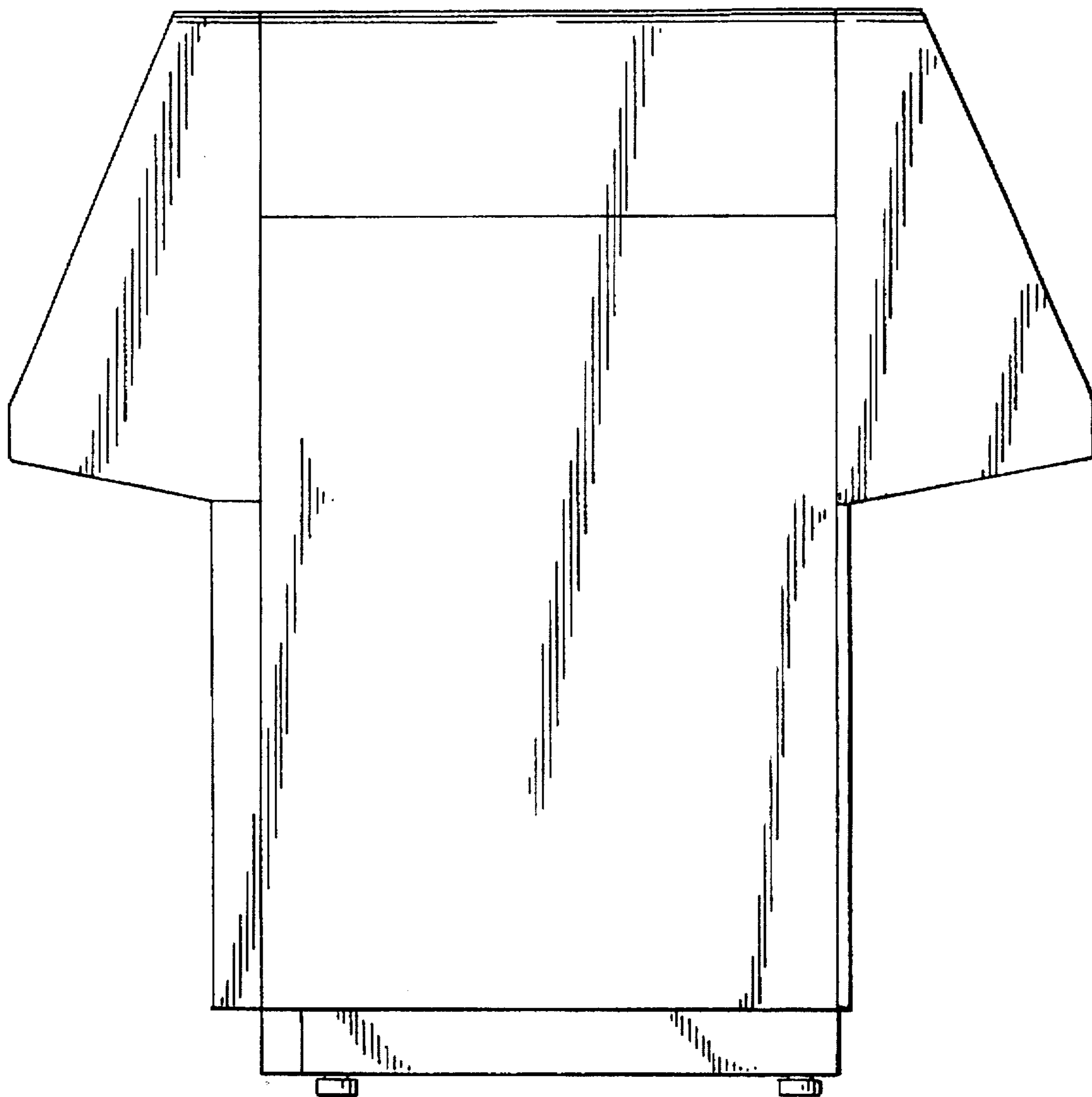

FIG. 19

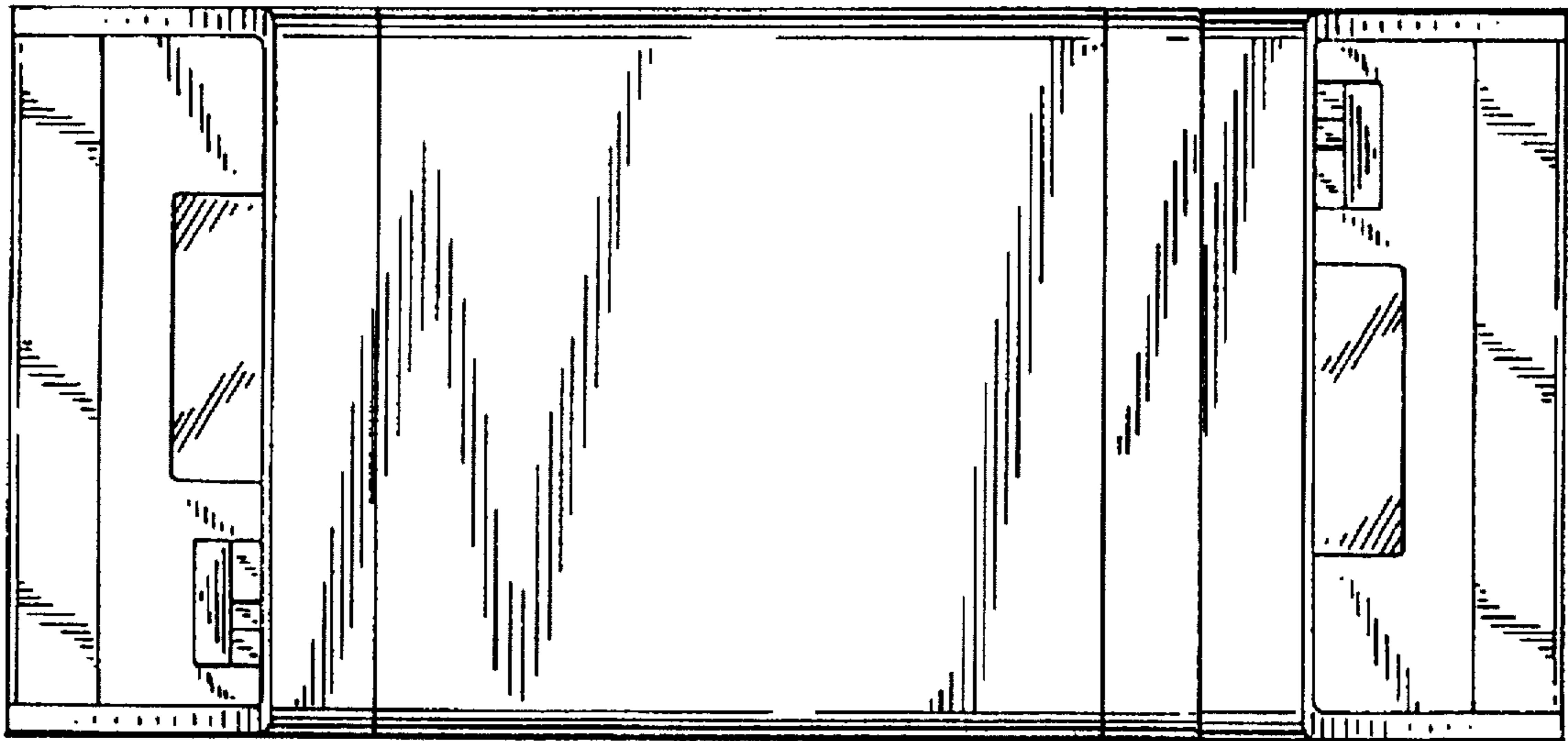

FIG. 20

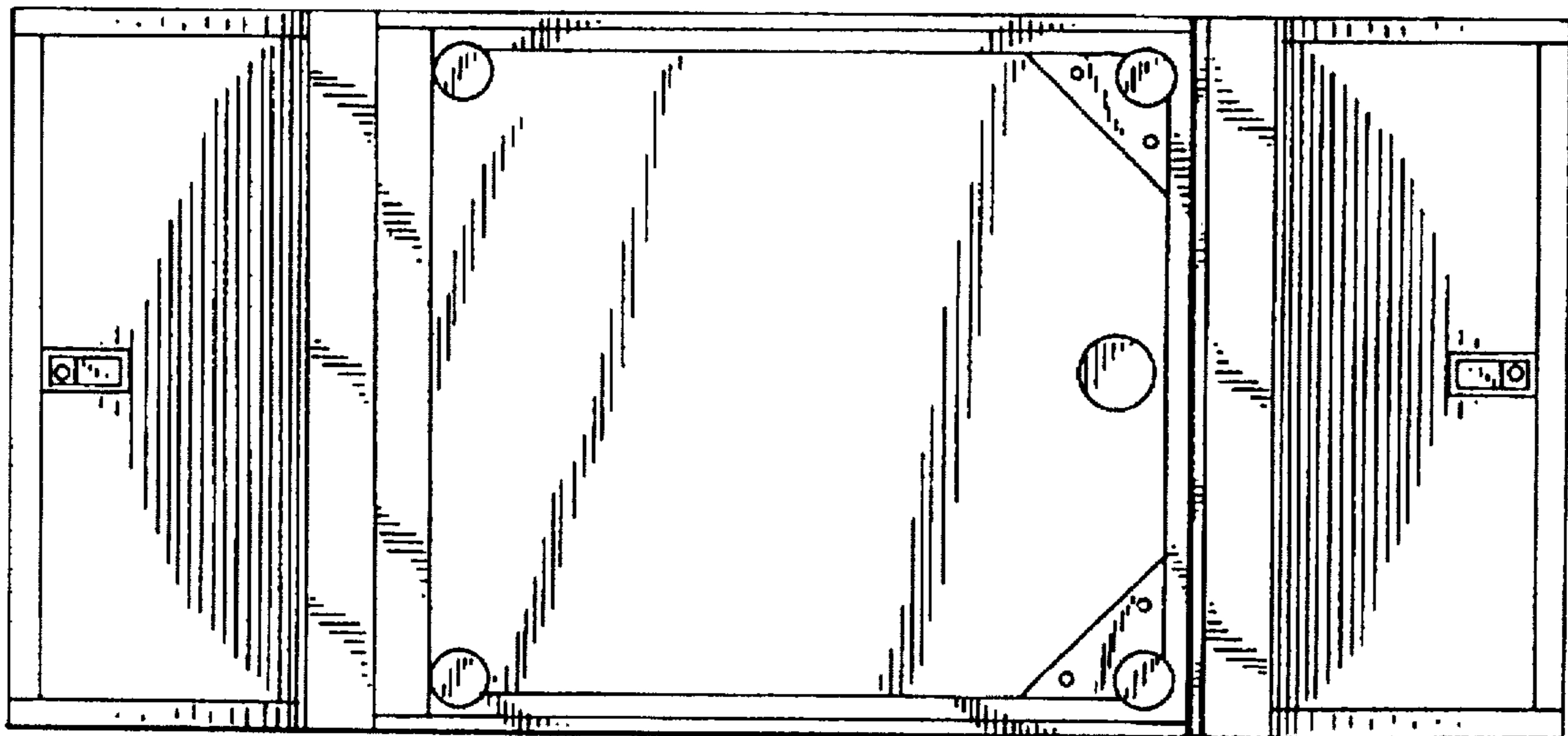

FIG. 21

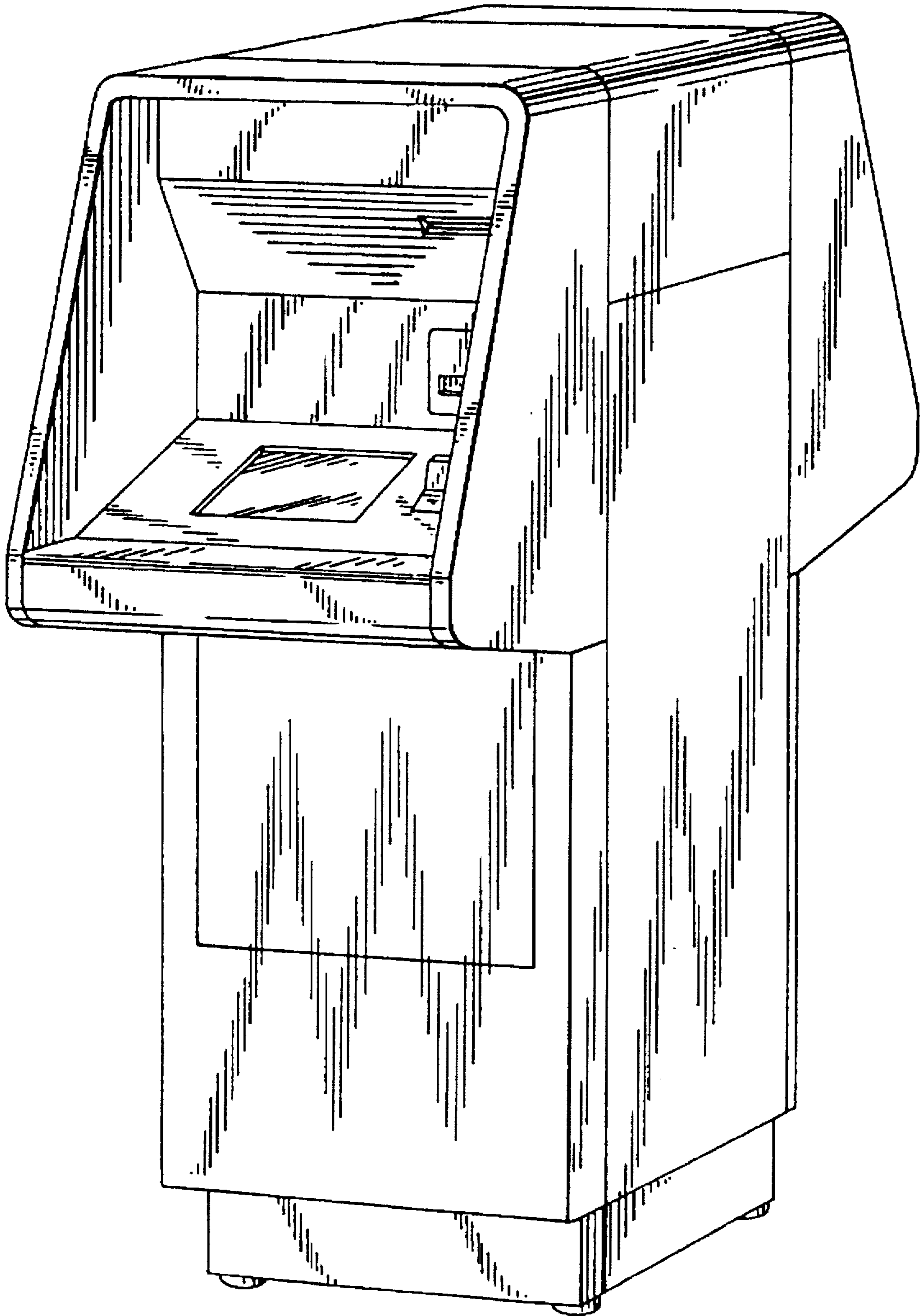

FIG. 23

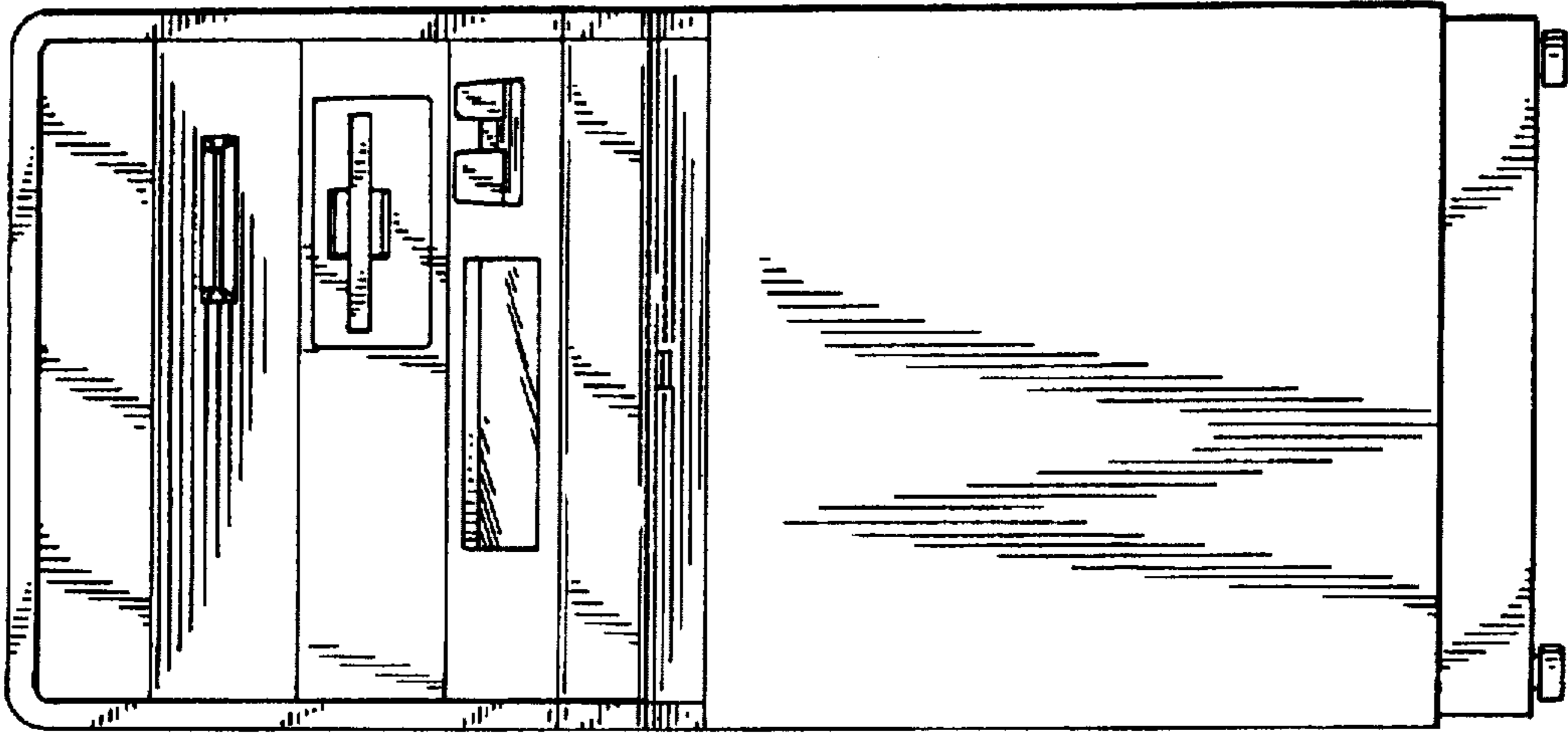

FIG. 22

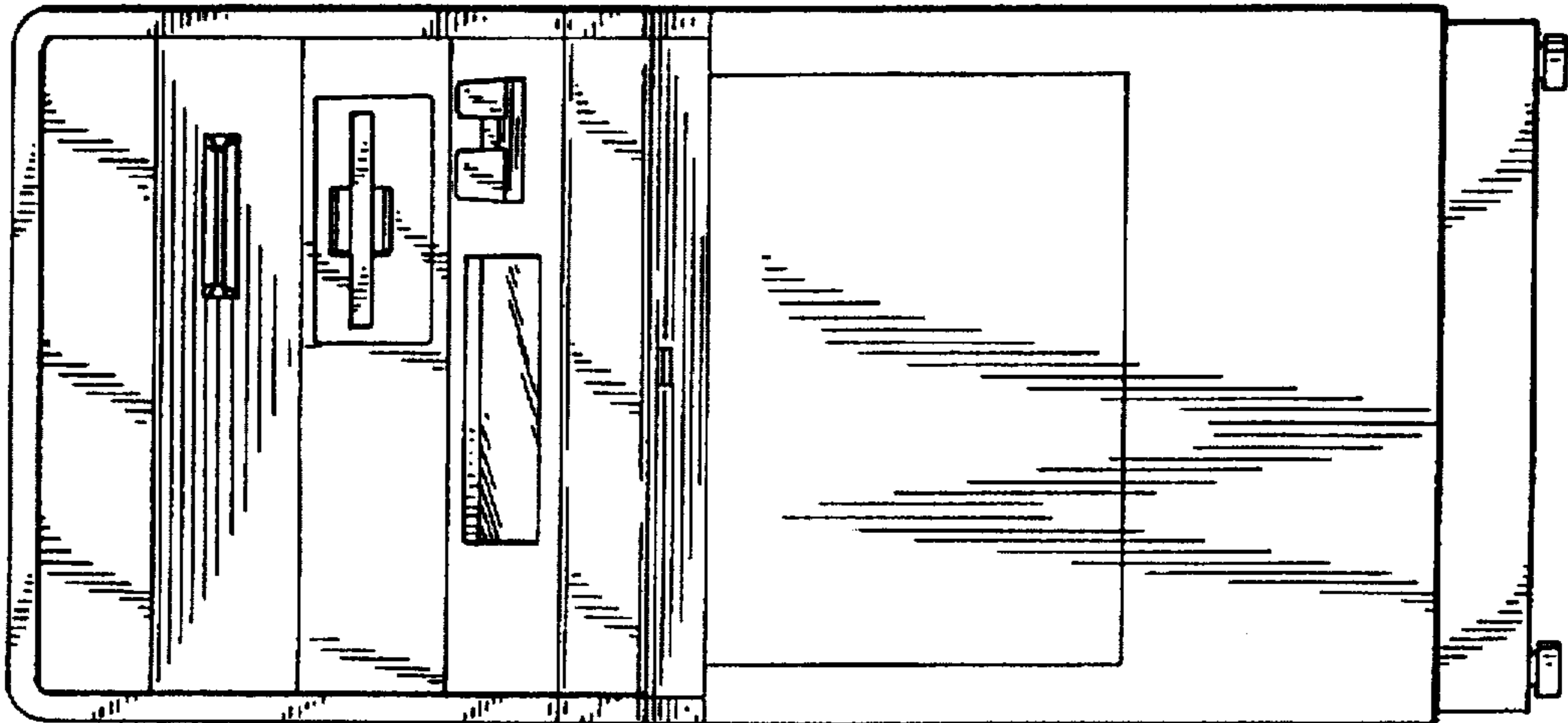



FIG. 24

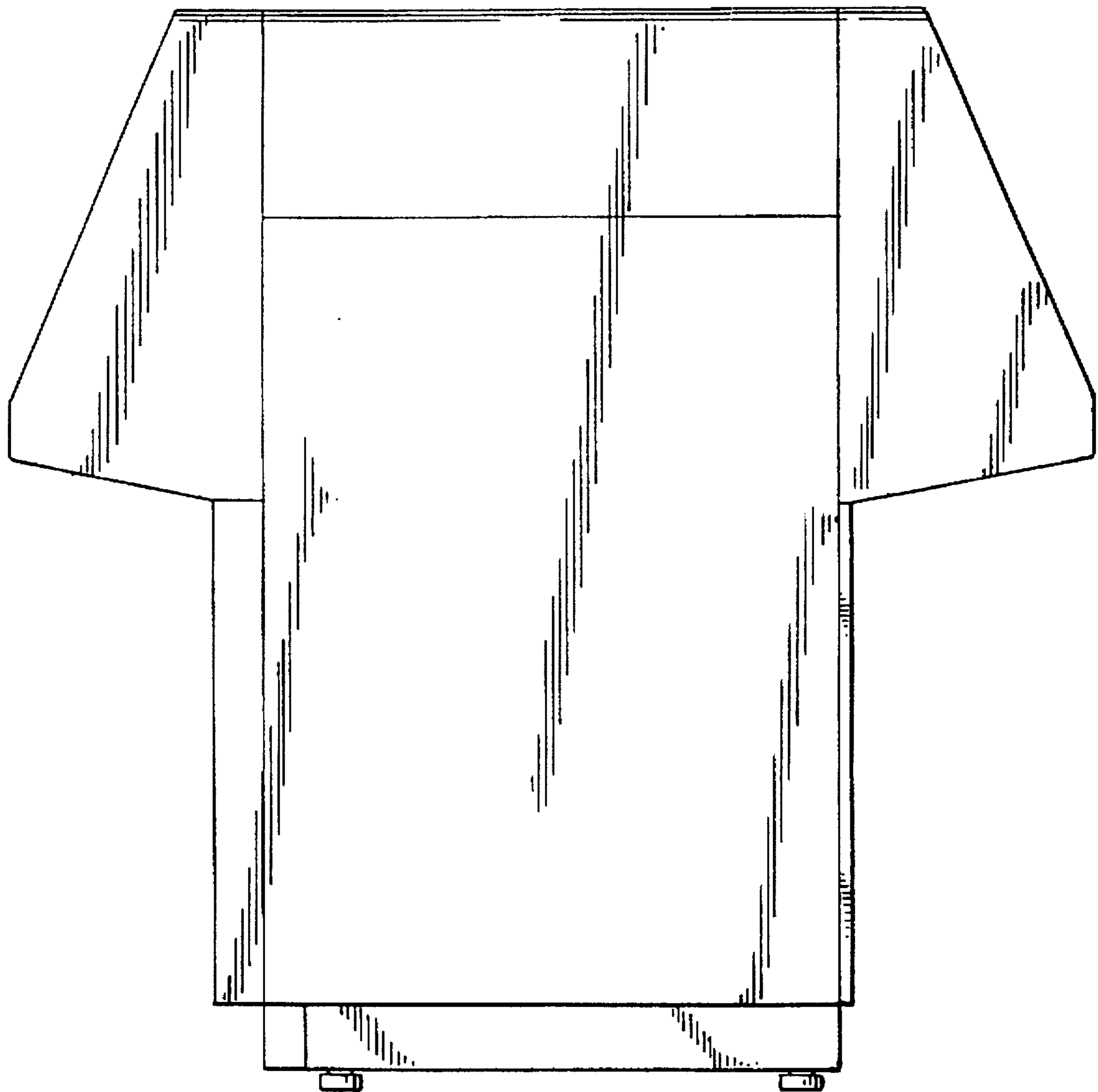

FIG. 25

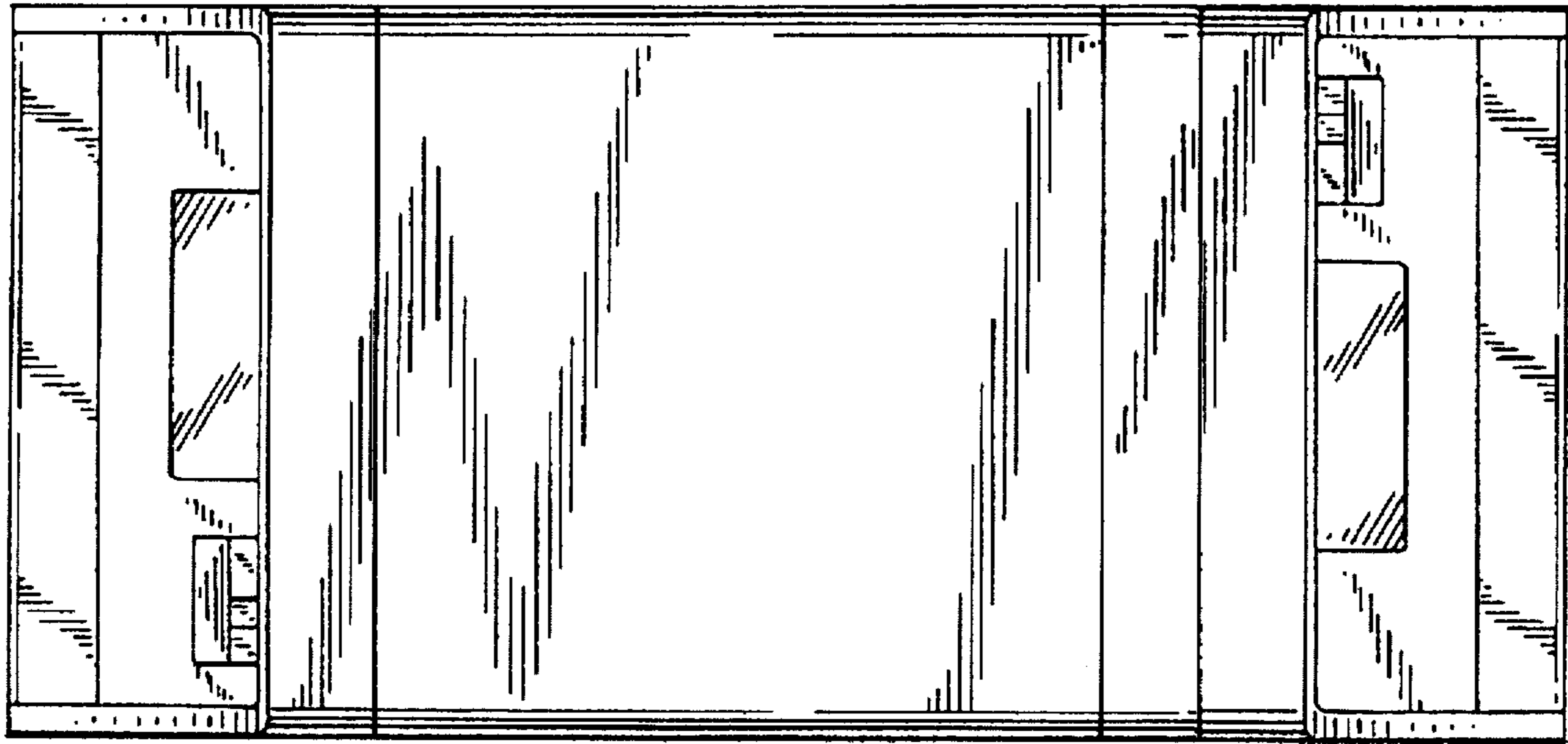

FIG. 26

