



US00D386738S

**United States Patent** [19]  
**Doyle**

[11] **Patent Number: Des. 386,738**

[45] **Date of Patent: \*\*Nov. 25, 1997**

[54] **WHEEL COVER**

[75] **Inventor: David P. Doyle, Mission Viejo, Calif.**

[73] **Assignee: Toyota Jidosha Kabushiki Kaisha, Aichi, Japan**

[\*\*] **Term: 14 Years**

[21] **Appl. No.: 43,036**

[22] **Filed: Aug. 23, 1995**

[51] **LOC (6) Cl. .... 12-16**

[52] **U.S. Cl. .... D12/209**

[58] **Field of Search ..... D12/204, 209; 301/37.1, 37.42**

[56] **References Cited**

**U.S. PATENT DOCUMENTS**

- D. 292,691 11/1987 Envall ..... D2/209 X
- D. 361,320 8/1995 Wise ..... D12/209
- 5,188,429 2/1993 Heck et al. .... 301/37.1 X

**OTHER PUBLICATIONS**

1988 Honda Brochure, Wheel shown in frame "i", center page as marked.

Toyota Sprinter Marino Brochure, May 1995, pp. 6-7 X-Type Wheel shown, pp. 14-15 F&G-Type Wheels shown. (Toyota Jidosha K.K. in Japan).

Honda Accord Brochure, Sep. 1995, p. 16 Wheels shown on EX and 2.0EX, p. 17, Wheels shown on 2.0 EXL and 2.2 VTE (Honda Giken Kogyo K.K. in Japan).

*Primary Examiner*—Gary D. Watson  
*Attorney, Agent, or Firm*—Fred Flam

[57] **CLAIM**

The ornamental design for a wheel cover, as shown and described.

**DESCRIPTION**

FIG. 1 is a front pictorial view of a wheel cover showing my new design;

FIG. 2 is a right side pictorial view thereof;

FIG. 3 is a rear pictorial view thereof;

FIG. 4 is a left side pictorial view thereof;

FIGS. 5 and 6 are, respectively, top and bottom pictorial views thereof; and,

FIG. 7 is an enlarged front and right side pictorial view thereof.

**1 Claim, 2 Drawing Sheets**

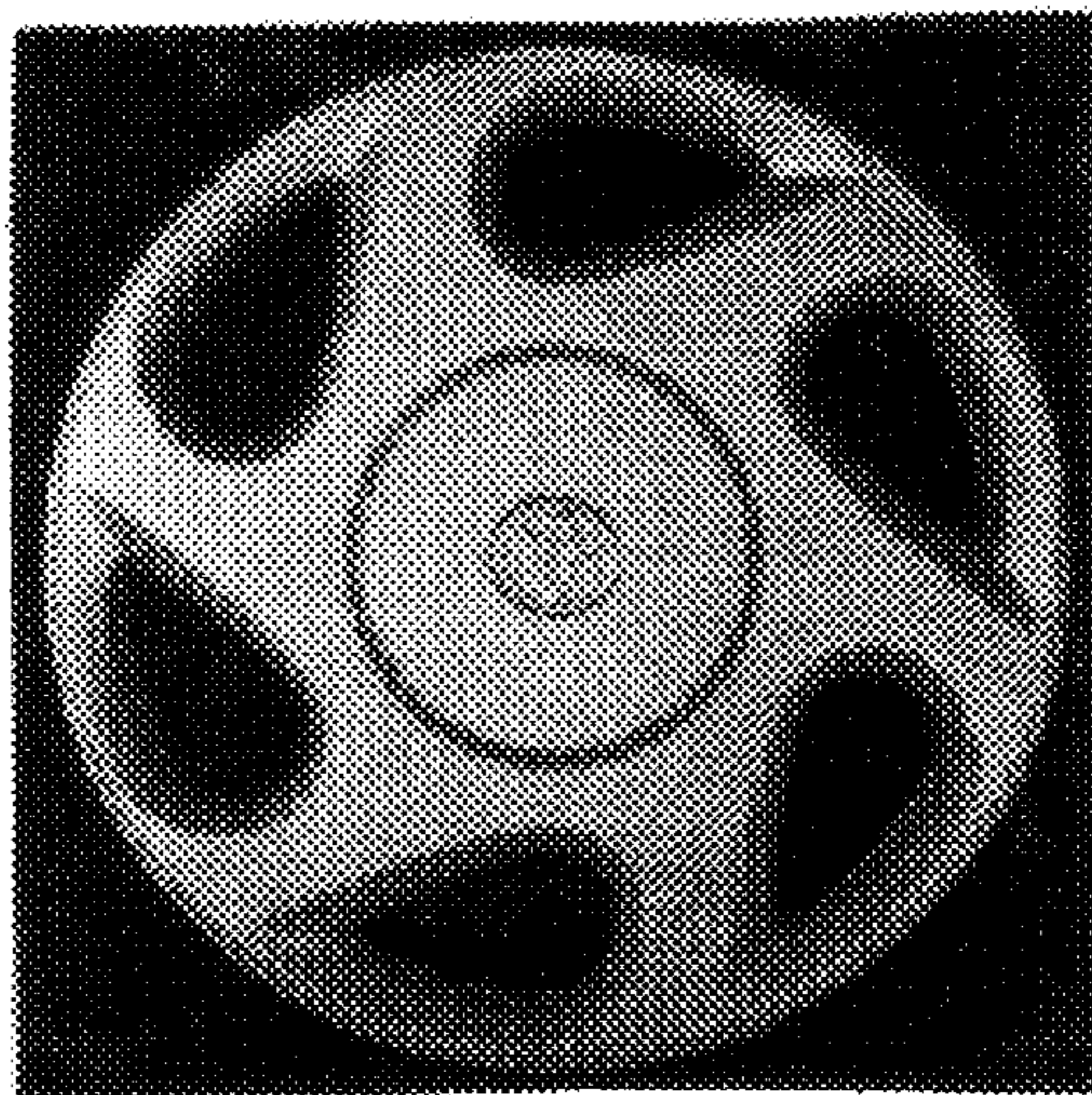

*Fig. 1.*

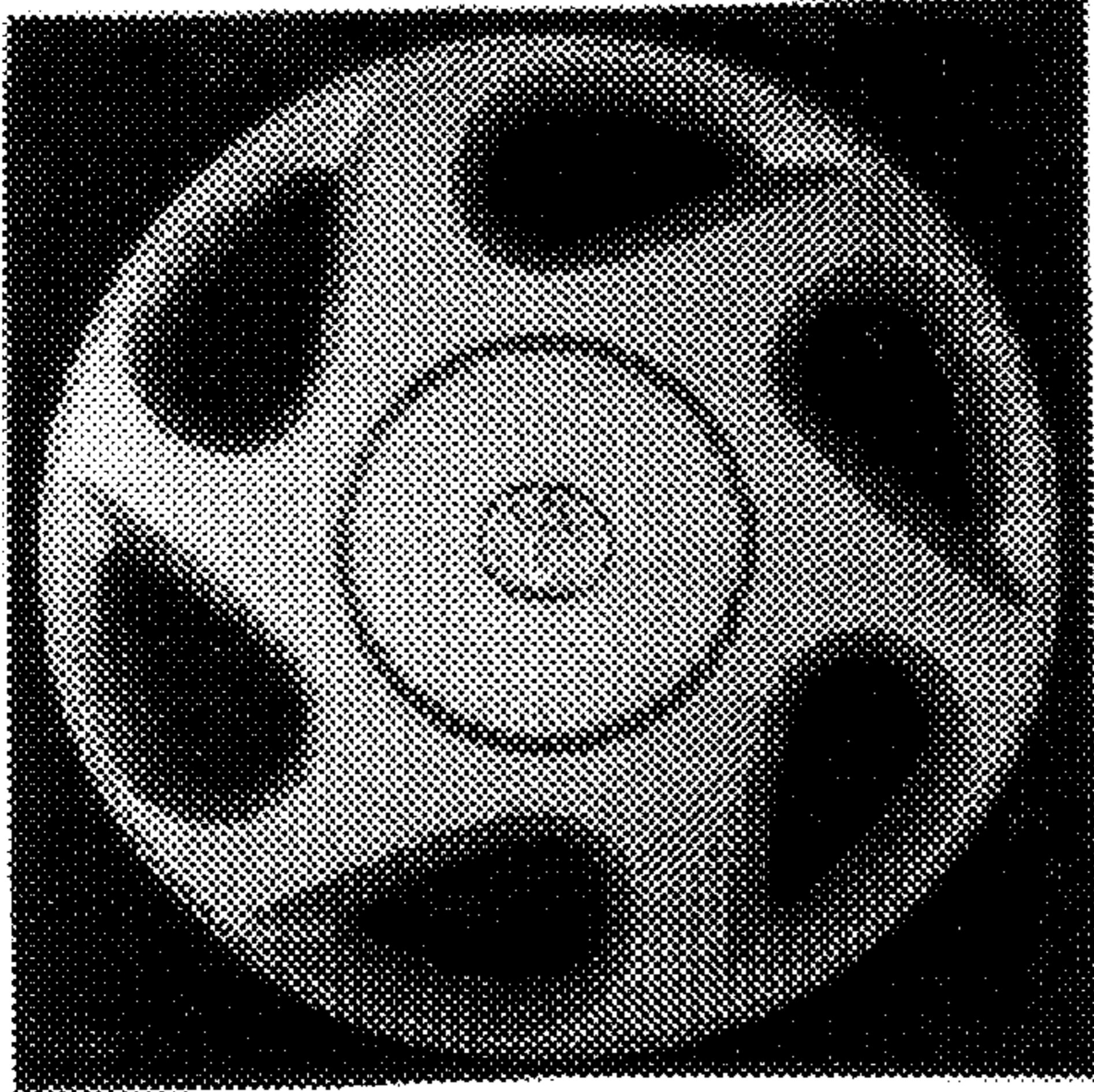

*Fig. 2.*

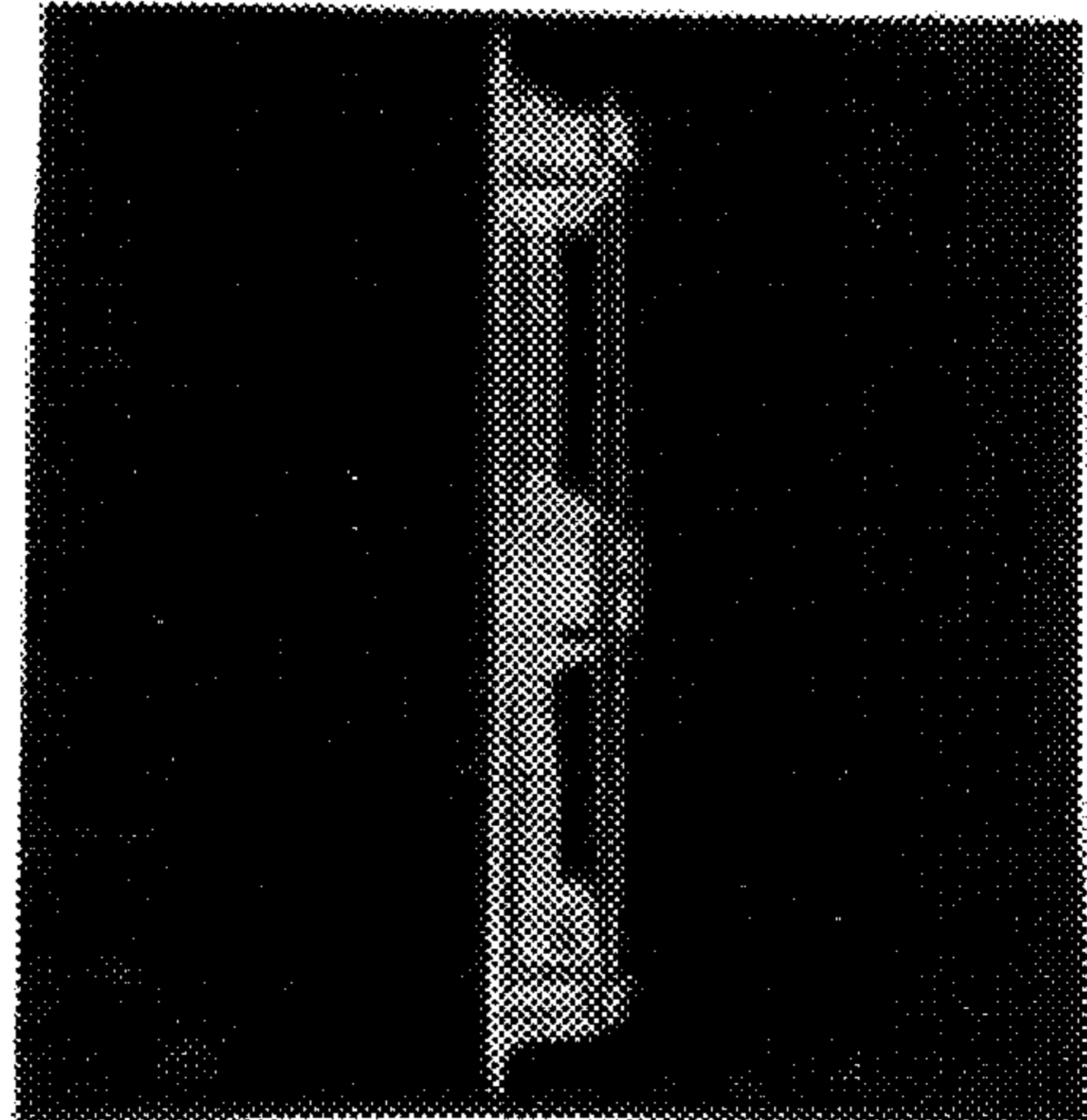

*Fig. 3.*

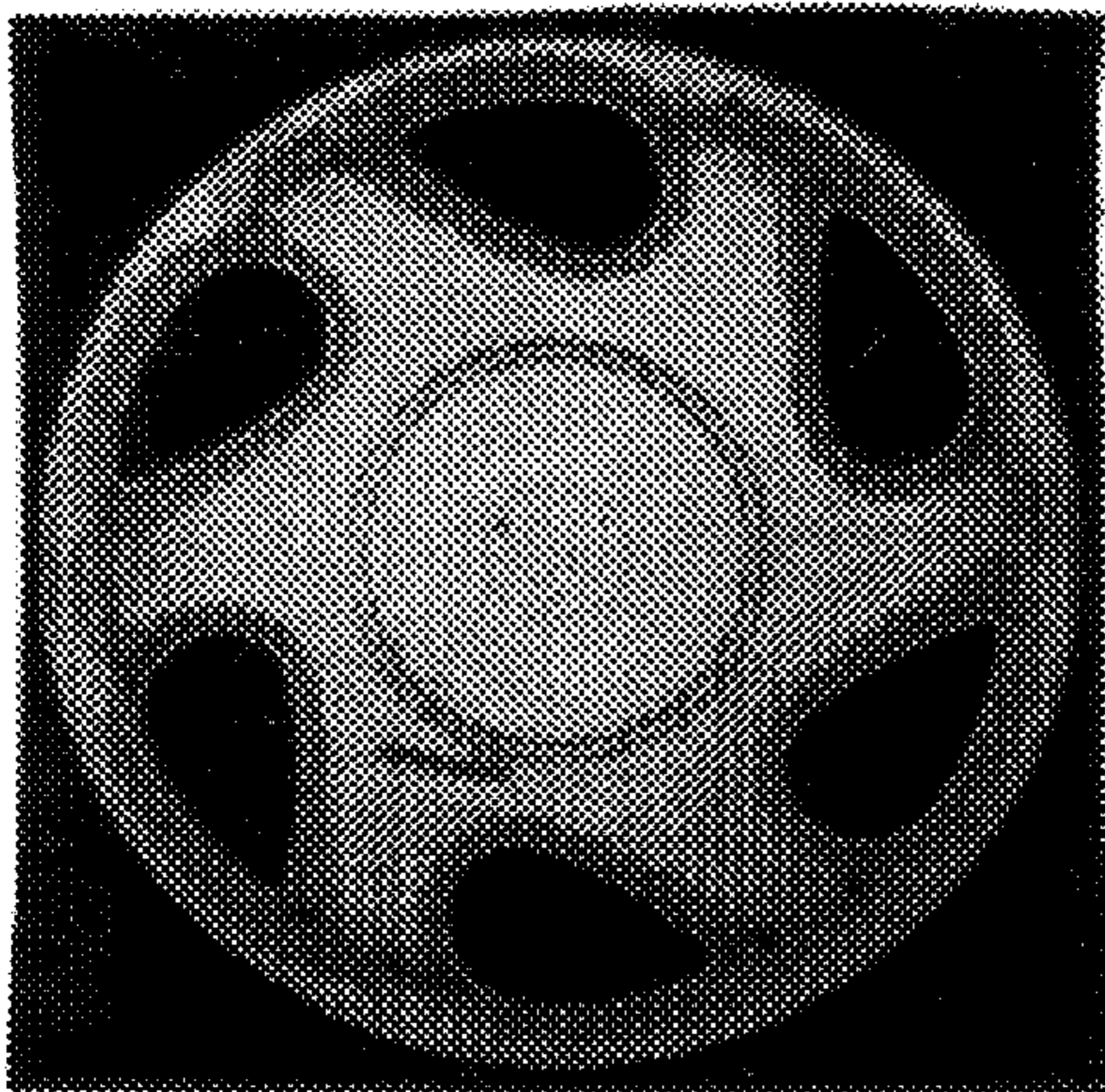

*Fig. 4.*

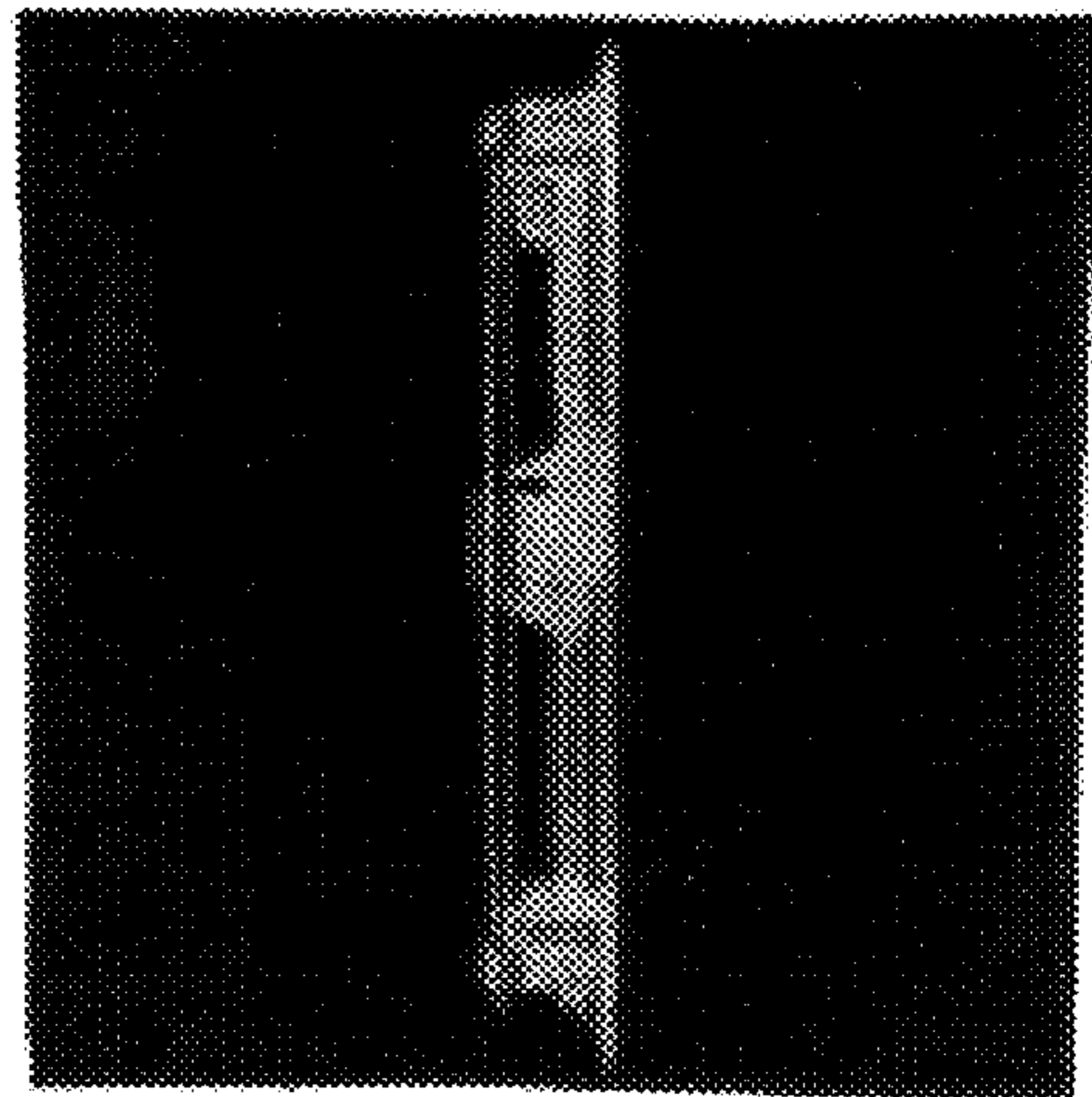

*Fig. 5*

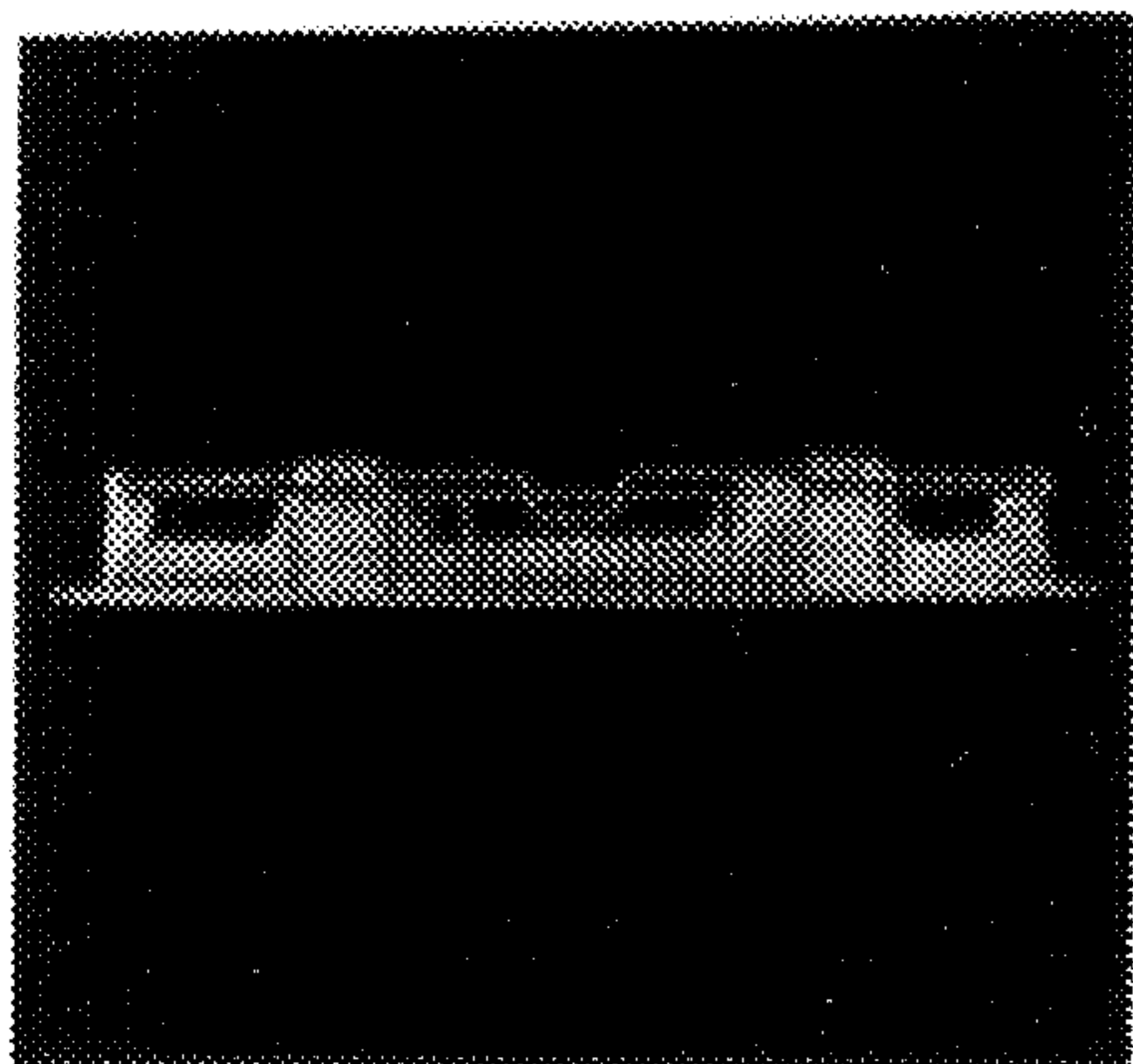

*Fig. 6.*

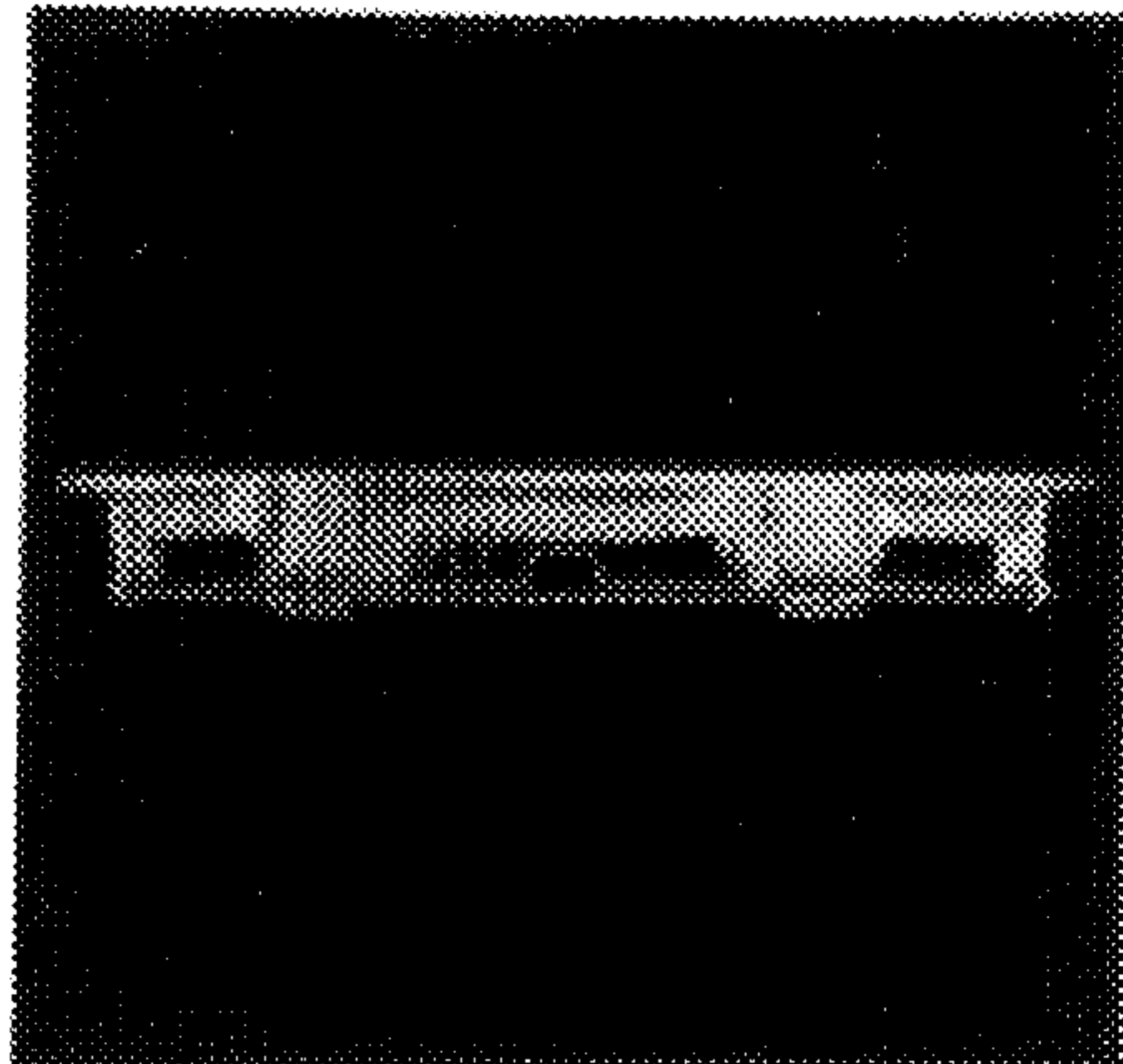

*Fig. 7.*

