



US00D386731S

# United States Patent [19]

Attinello et al.

[11] Patent Number: **Des. 386,731**

[45] Date of Patent: **\*\*Nov. 25, 1997**

## [54] TIRE TREAD

[75] Inventors: **John Steven Attinello**, Hartville; **John Kotanides, Jr.**, Canton; **Samuel Patrick Landers**, Uniontown, all of Ohio

[73] Assignee: **The Goodyear Tire & Rubber Company**, Akron, Ohio

[\*\*] Term: **14 Years**

[21] Appl. No.: **62,890**

[22] Filed: **Dec. 2, 1996**

[51] LOC (6) Cl. .... **12-15**

[52] U.S. Cl. .... **D12/147**

[58] Field of Search ..... **D12/136, 138, D12/140-151; 152/209 D, 209 R**

## [56] References Cited

### U.S. PATENT DOCUMENTS

D. 344,051	2/1994	Attinello et al. ....	D12/147
D. 344,052	2/1994	Attinello et al. ....	D2/147
D. 344,053	2/1994	Attinello et al. ....	D12/147
D. 350,094	8/1994	Anderson et al. ....	D12/147
D. 350,095	8/1994	Anderson et al. ....	D12/147
D. 368,687	4/1996	Hayashi ....	D12/147

## OTHER PUBLICATIONS

Goodyear Regatta Tire, 1995 Tread Design Guide, p. 33, Jan. 1995.

Lassa BN-404 Tire, 1995 Tread Design Guide, p. 41, Jan. 1995.

*Primary Examiner*—James Gandy

*Assistant Examiner*—Robert Spear

*Attorney, Agent, or Firm*—T. P. Lewandowski

## [57] CLAIM

The ornamental design for a tire tread, as shown and described.

## DESCRIPTION

FIG. 1 is a perspective view of a tire tread, it being understood that the pattern repeats uniformly throughout the circumference of the tread;

FIG. 2 is a front elevational view thereof;

FIG. 3 is a side elevational view thereof, the opposite side elevational view being identical thereto; and,

FIG. 4 is an enlarged fragmentary front perspective view thereof.

In the drawings, the broken lines defining the inner bead of the sidewall and the peripheral boundary between the tire tread and the sidewall are for illustrative purposes only and form no part of the claimed design.

**1 Claim, 4 Drawing Sheets**

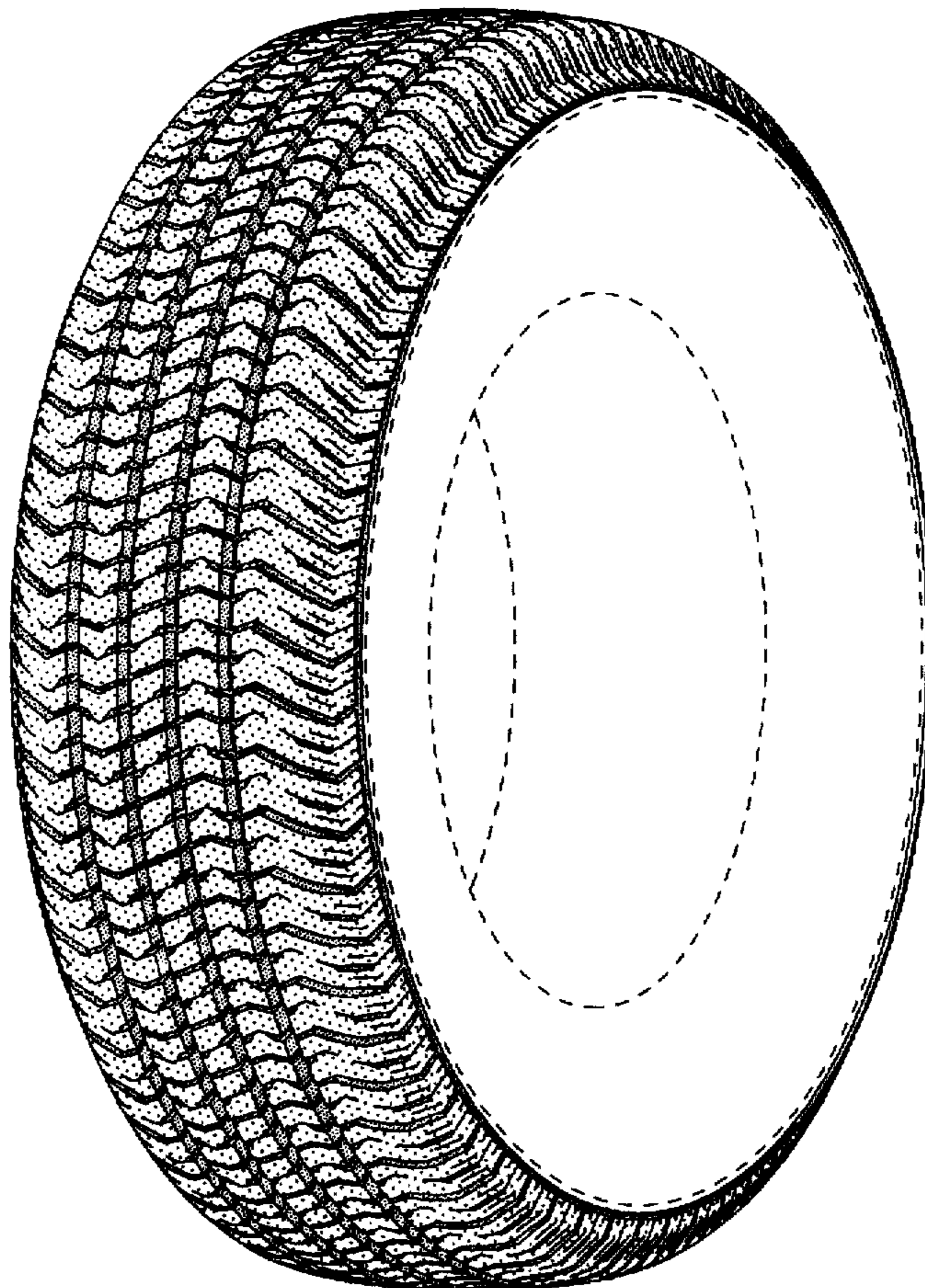

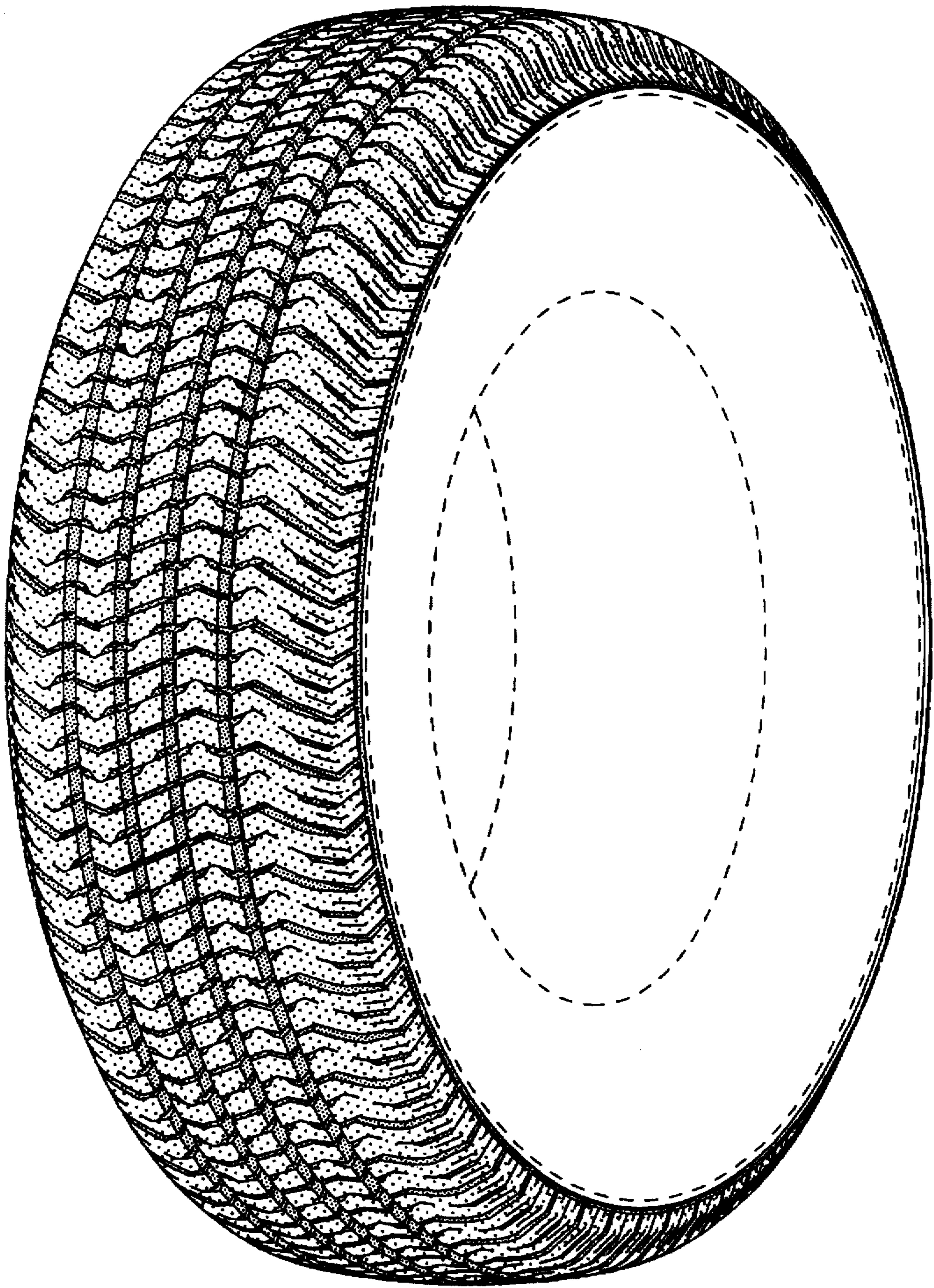

FIG-1

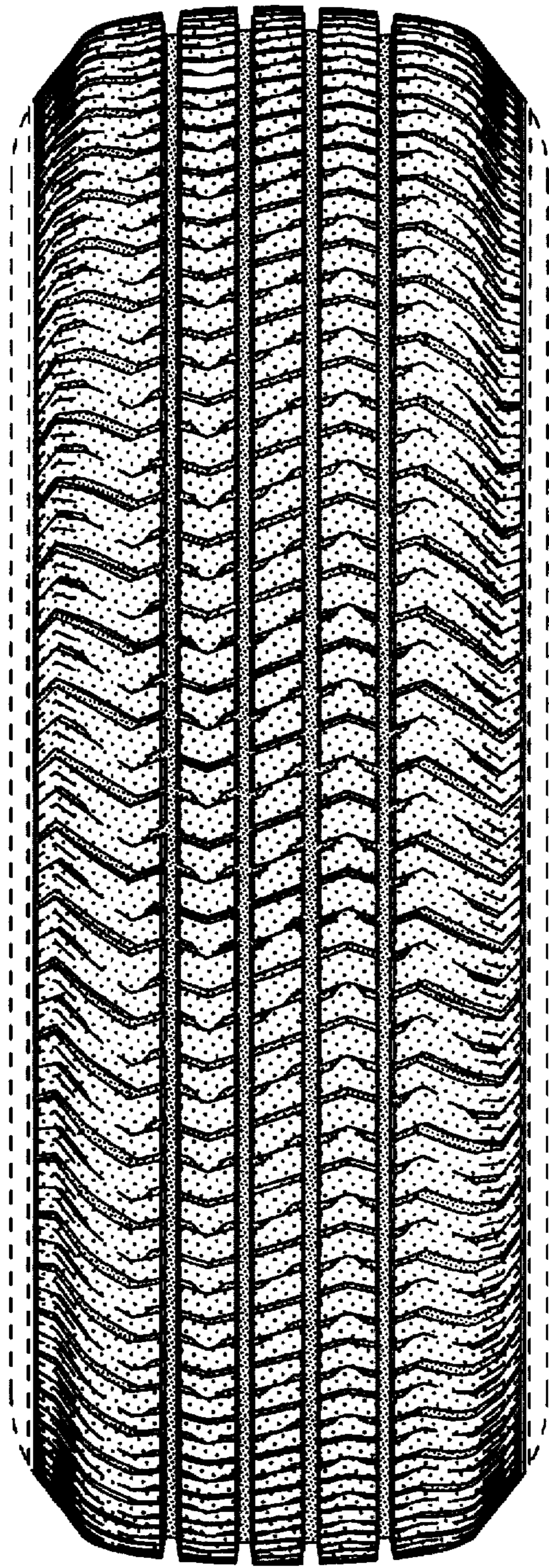

FIG-2

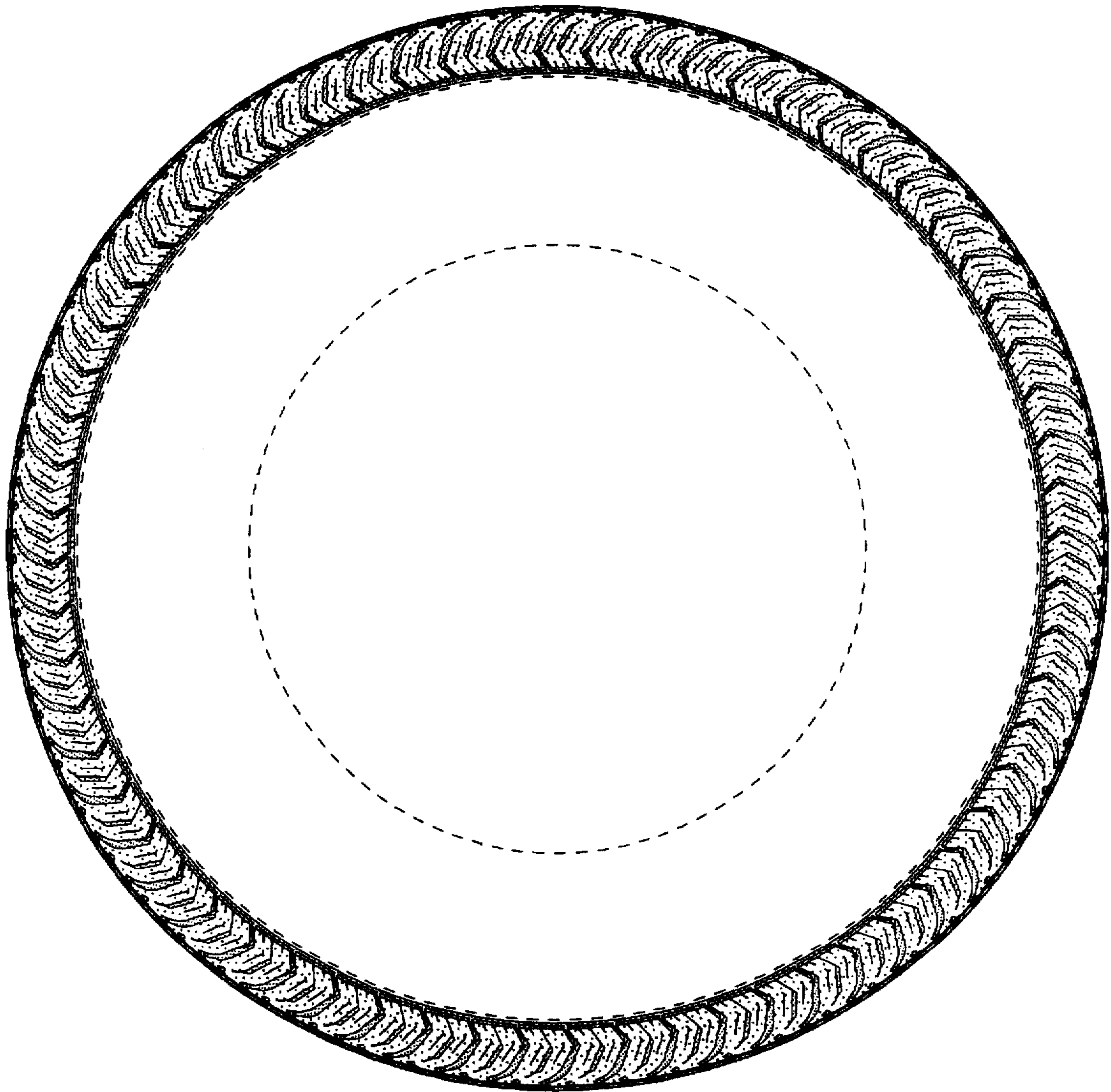

FIG-3

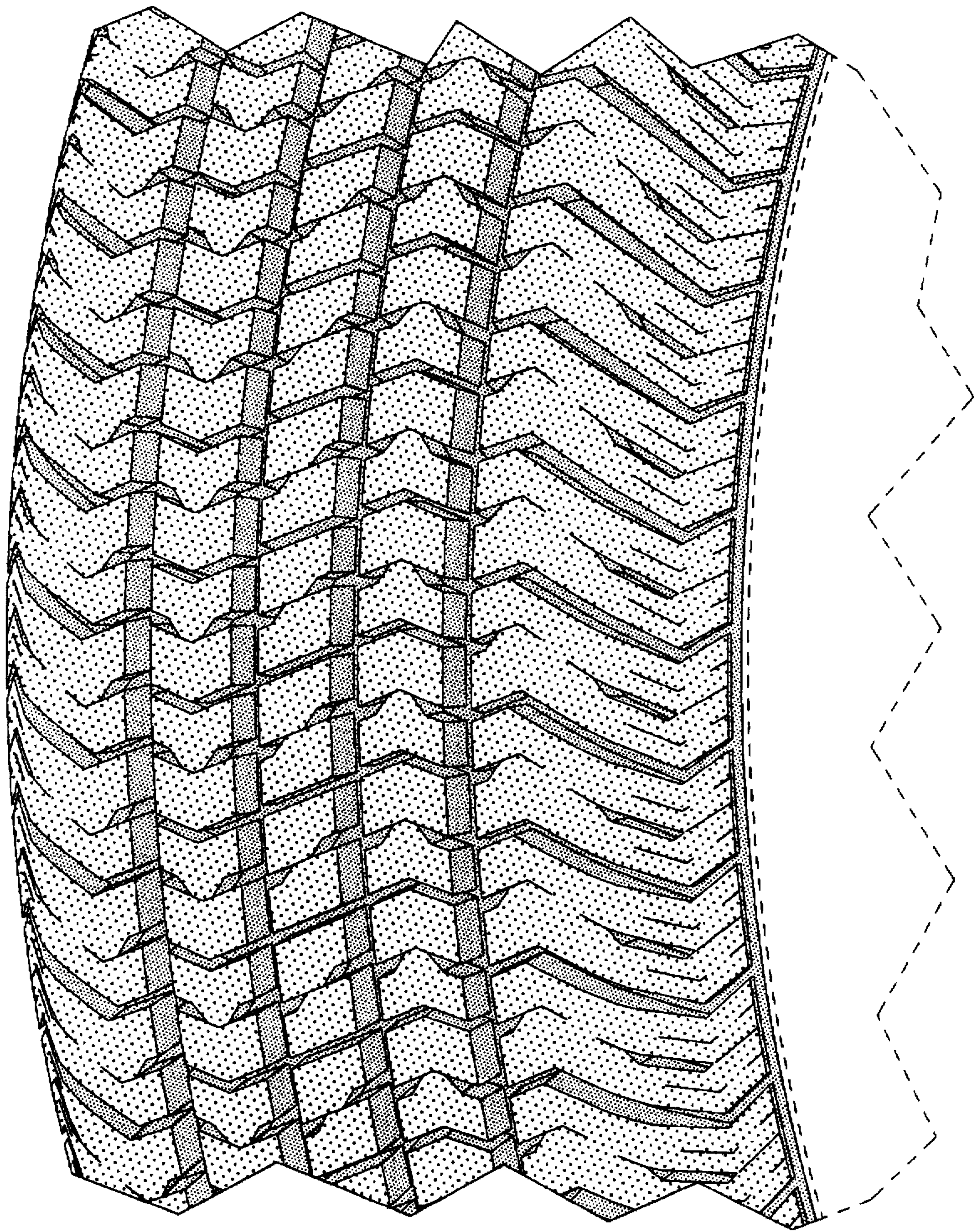

FIG-4