



US00D386729S

United States Patent [19]
Himuro

[11] **Patent Number: Des. 386,729**
[45] **Date of Patent: **Nov. 25, 1997**

[54] **AUTOMOBILE TIRE**

[75] **Inventor: Yasuo Himuro, Tokyo, Japan**

[73] **Assignee: Bridgestone Corporation, Tokyo, Japan**

[**] **Term: 14 Years**

[21] **Appl. No.: 58,887**

[22] **Filed: Aug. 27, 1996**

[30] **Foreign Application Priority Data**

Mar. 5, 1996 [JP] Japan 8-6008

[51] **LOC (6) Cl. 12-15**

[52] **U.S. Cl. D12/147**

[58] **Field of Search D12/136, 138, D12/140-151; 152/209 D, 209 R**

[56] **References Cited**

U.S. PATENT DOCUMENTS

- D. 349,675 8/1994 Shinohara et al. D12/147
- D. 350,321 9/1994 Sugimoto D12/147
- D. 360,856 8/1995 Himuro et al. D12/146

OTHER PUBLICATIONS

- Cooper Monogram 2000 Tire, 1994 Tread Design Guide, p. 13 Jan. 1994.
- Cordovan Grand Spirit Aqua Flow Tire, 1994 Tread Design Guide, p. 14 Jan. 1994.

General XP2000 Z4 Tire, 1994 Tread Design Guide, p. 25 Jan. 1994.

Kelly-Springfield Charger SR Tire, 1994 Tread Design Guide, p. 35 Jan. 1994.

General Sportiva EM4 Tire, 1995 Tread Design Guide, p. 29 Jan. 1995.

Primary Examiner—James Gandy

Assistant Examiner—R. Spear

Attorney, Agent, or Firm—Sughrue, Mion, Zinn, Macpeak, and Seas.

[57] **CLAIM**

The ornamental design for an automobile tire, as shown and described.

DESCRIPTION

FIG. 1 is a perspective view of an automobile tire showing my new design, it being understood that the tread pattern is repeated uniformly throughout the circumference of the tire; FIG. 2 is a front elevation view thereof, wherein a rear elevation view, a top plan view and a bottom view are identical with the front elevation view;

FIG. 3 is a left side elevation view thereof, wherein a right side elevation view is identical with the left side elevation view;

FIG. 4 is an enlarged fragmentary front elevation view thereof; and,

FIG. 5 is a cross-sectional view taken along line 5—5 in FIG. 4.

1 Claim, 4 Drawing Sheets

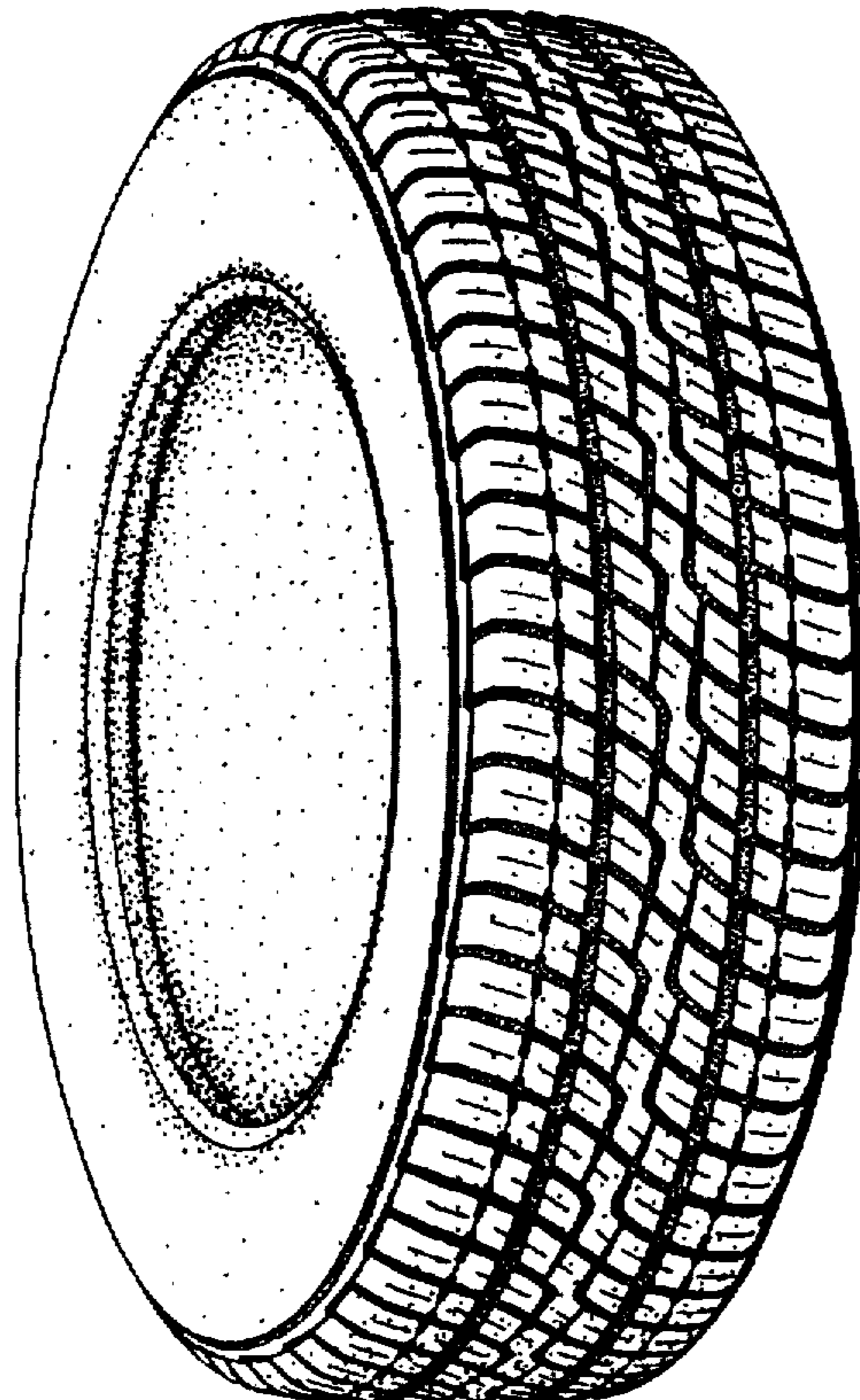

FIG. 1

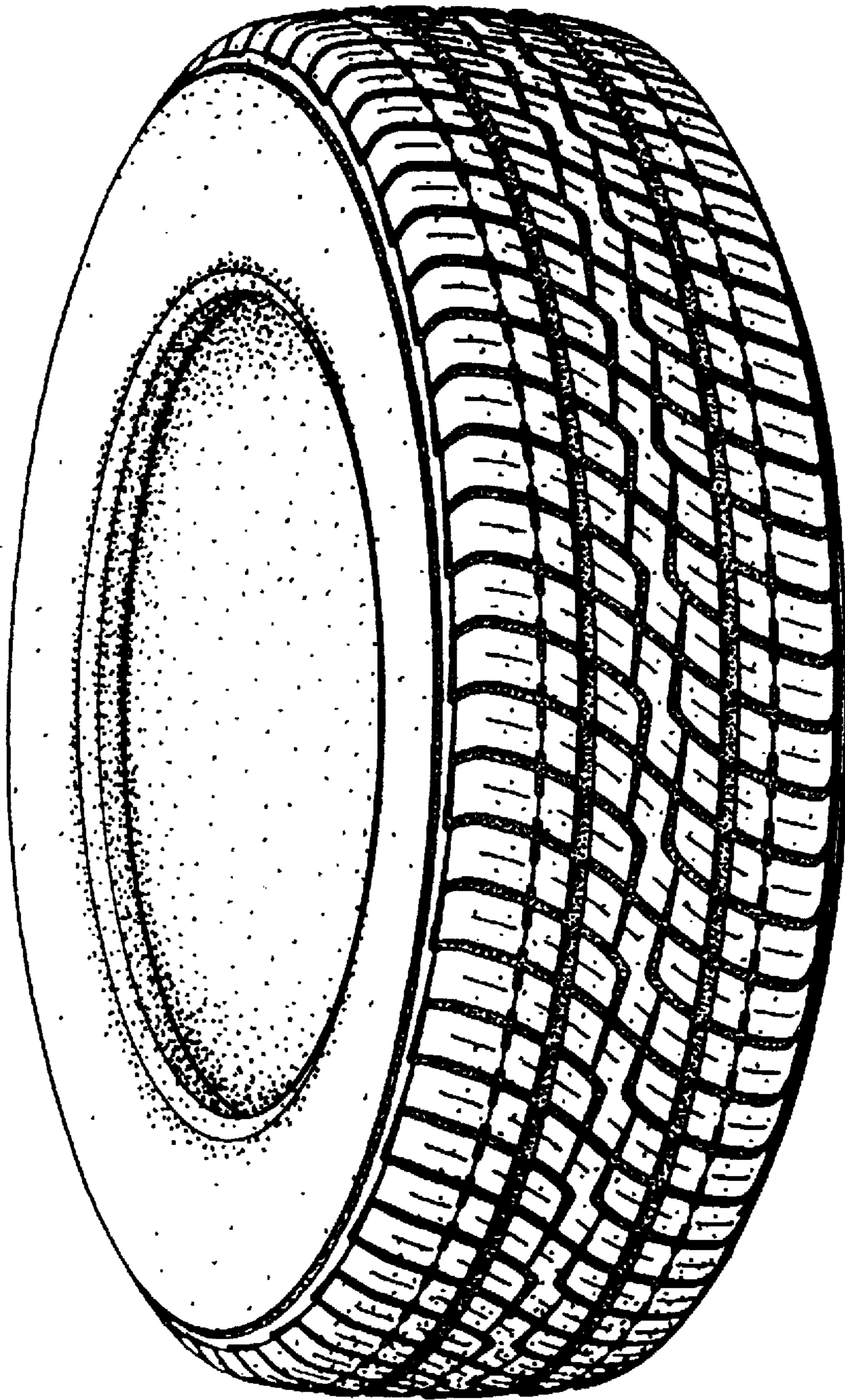

FIG. 2

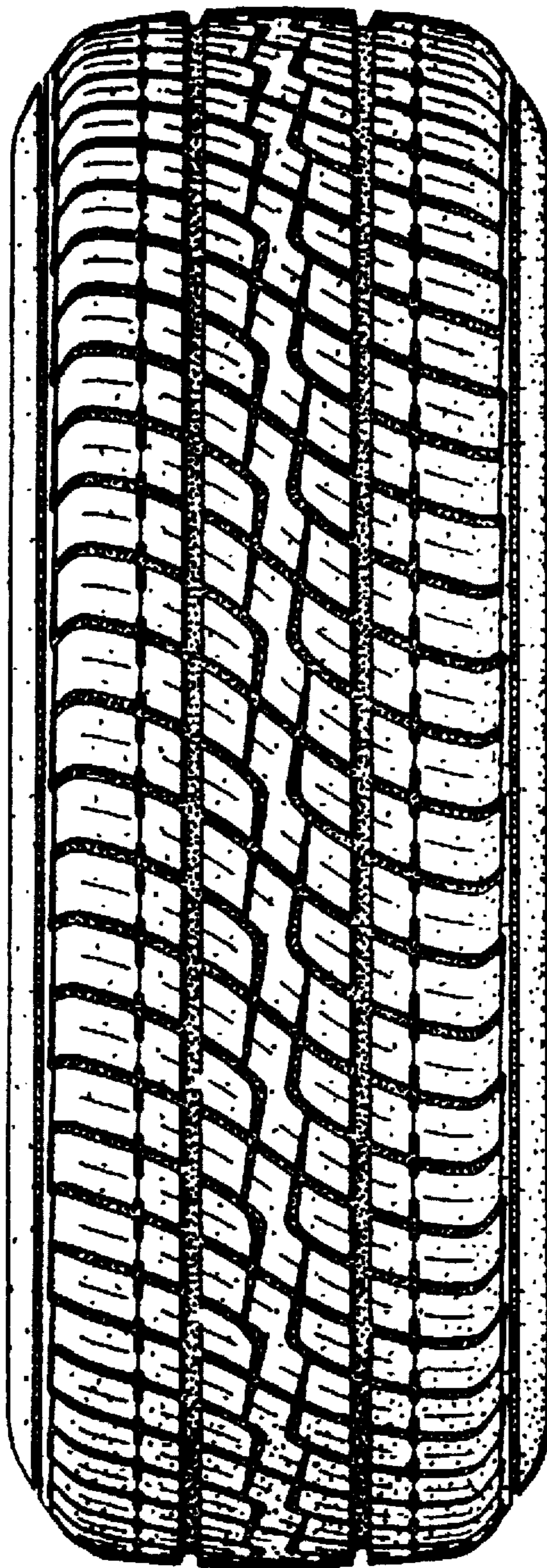

FIG. 3

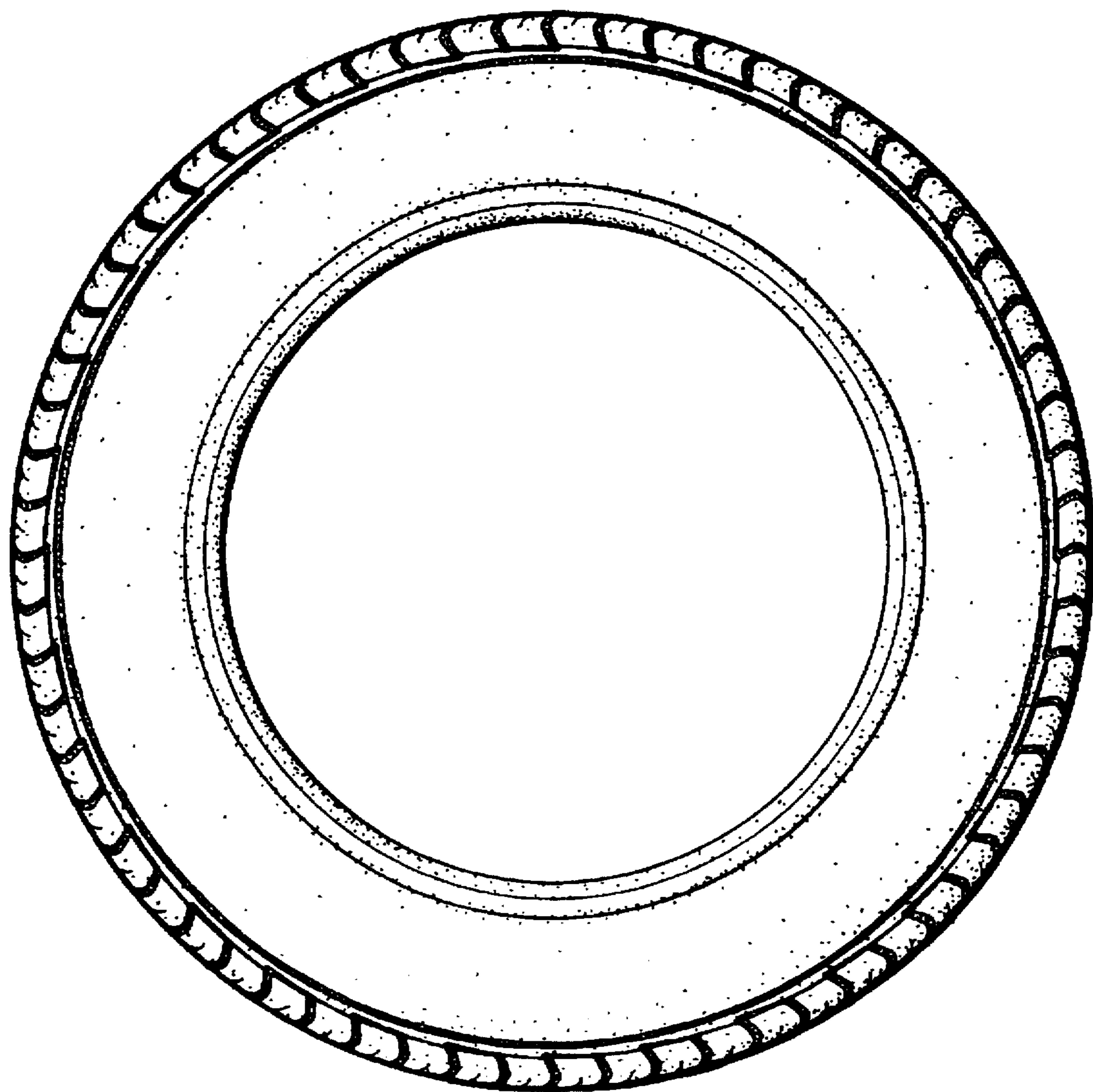

FIG. 4

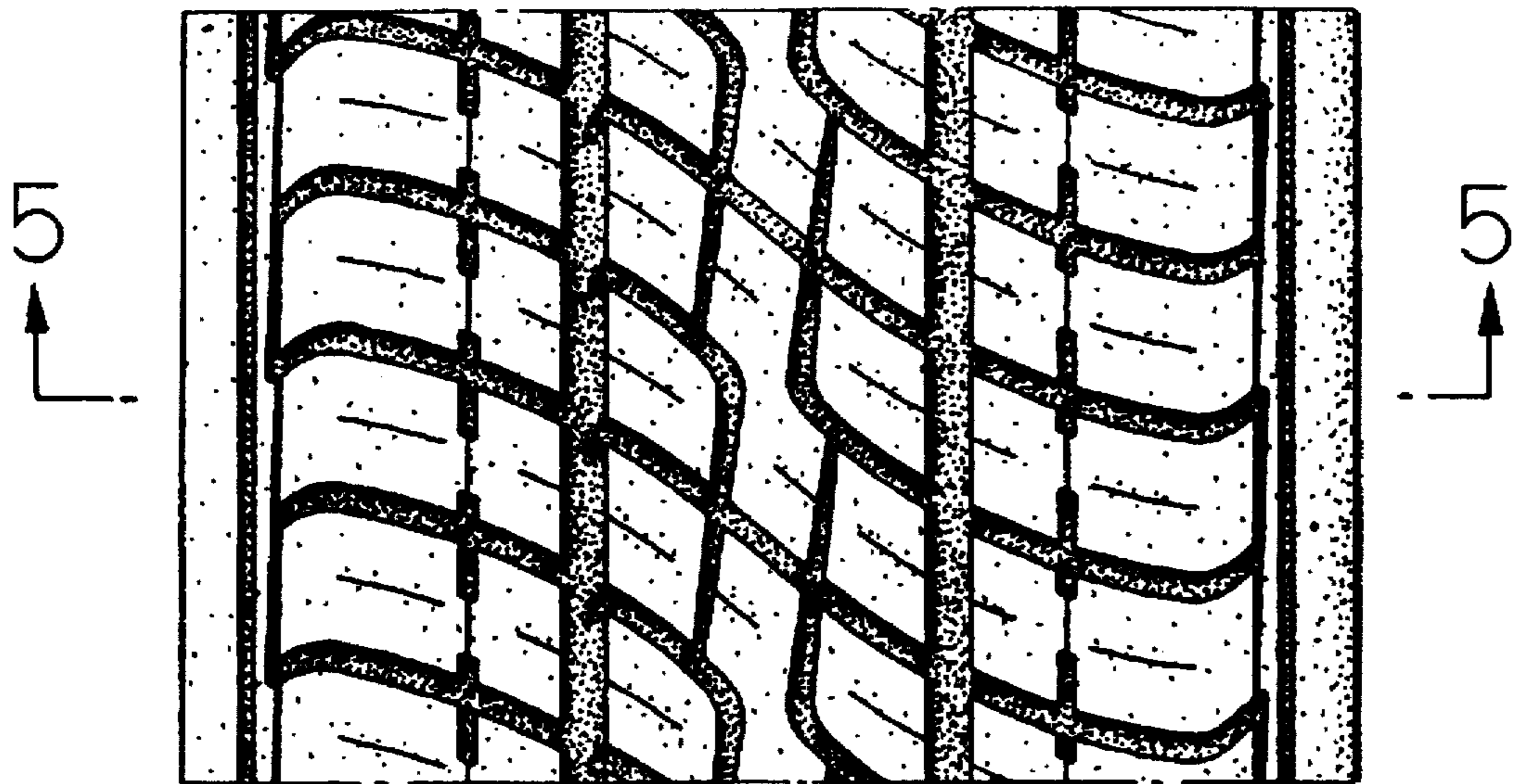

FIG. 5

