



US00D386728S

United States Patent [19] Jeong

[11] Patent Number: **Des. 386,728**
[45] Date of Patent: ****Nov. 25, 1997**

[54] **PNEUMATIC TIRE FOR VEHICLES**

[75] Inventor: **Taek-Gyun Jeong**, Kwangju, Rep. of Korea

[73] Assignee: **Kumho & Co., Inc.**, Seoul, Rep. of Korea

[**] Term: **14 Years**

[21] Appl. No.: **55,749**

[22] Filed: **Jun. 12, 1996**

[30] **Foreign Application Priority Data**

Mar. 20, 1996 [KR] Rep. of Korea 4883

[51] LOC (6) Cl. **12-15**

[52] U.S. Cl. **D12/147**

[58] Field of Search D12/136, 138,
D12/140-151; 152/209 D, 209 R

[56] **References Cited**

U.S. PATENT DOCUMENTS

D. 329,031	9/1992	Lassan	D12/146
D. 340,896	11/1993	Kemen	D12/147
D. 362,212	9/1995	McKisson	D12/146
4,856,571	8/1989	Collette et al.	D12/146

OTHER PUBLICATIONS

Cooper Lifeliner Grand Classic STE Tire, 1994 Tread Design Guide, p. 13 Jan. 1994.
Goodyear Eagle GA Tire, 1994 Tread Design Guide, p. 29 Jan. 1994.

Sears Pirelli Roadhandler Tire, 1995 Tread Design Guide, p. 61 Jan. 1995.

Primary Examiner—James Gandy
Assistant Examiner—Robert M. Spear
Attorney, Agent, or Firm—Lowe, Price, LeBlanc & Becker

[57] **CLAIM**

The ornamental design for a pneumatic tire for vehicles, as shown and described.

DESCRIPTION

FIG. 1 is a front elevational view showing our new design, it being understood that the tread pattern repeats uniformly throughout the circumference of the tire;

FIG. 2 is a left side elevational view thereof, the side opposite being substantially a mirror image;

FIG. 3 is an enlarged fragmentary view of the design shown in FIG. 1;

FIG. 4 is a section view taken along line 4—4 in FIG. 3; and,

FIG. 5 is a perspective view thereof.

In the drawings, the dark stippled surface shading represents the recessed portion of the tread grooves, having a depth as best shown in FIG. 4.

1 Claim, 3 Drawing Sheets

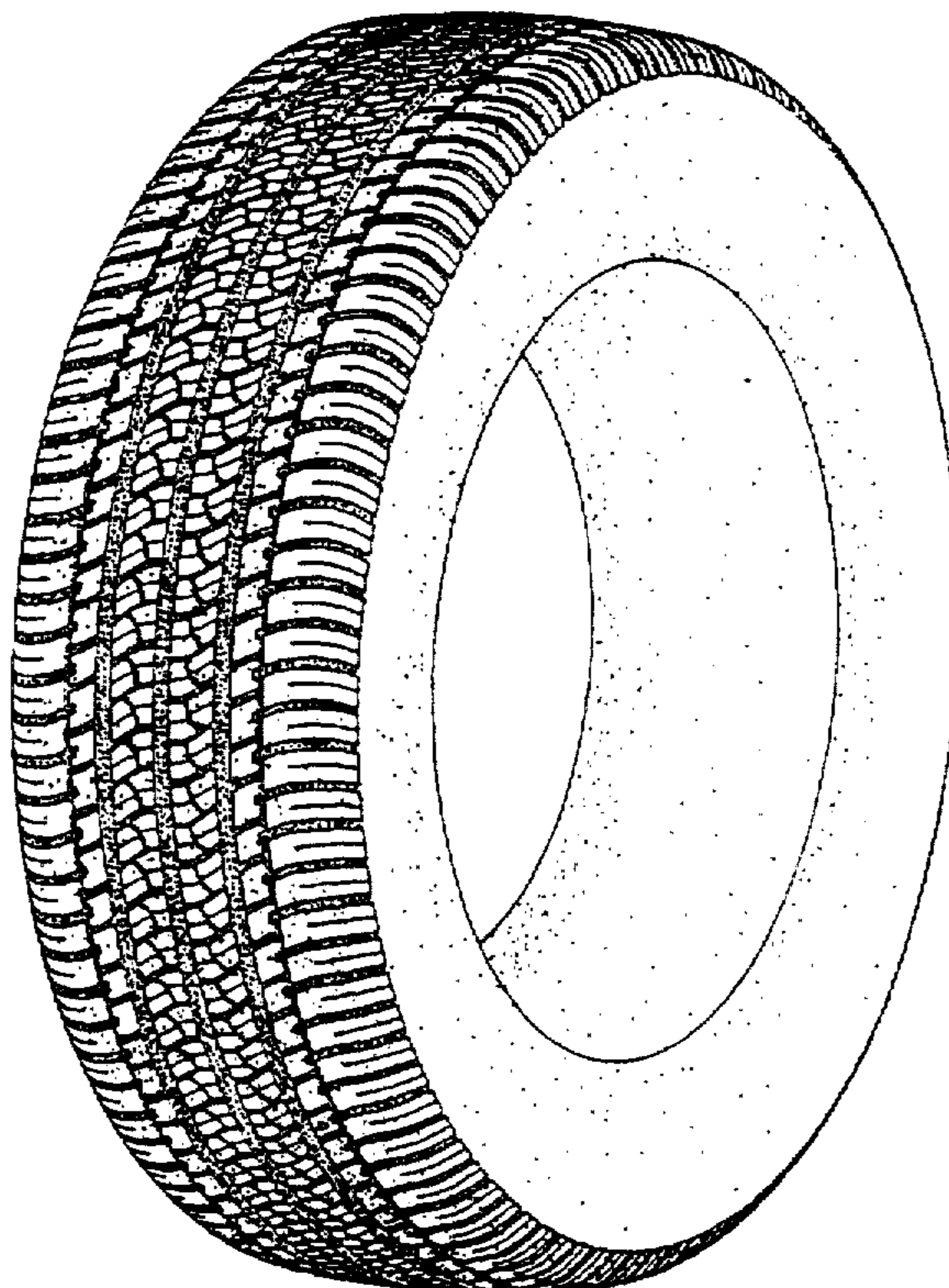

FIG. 1

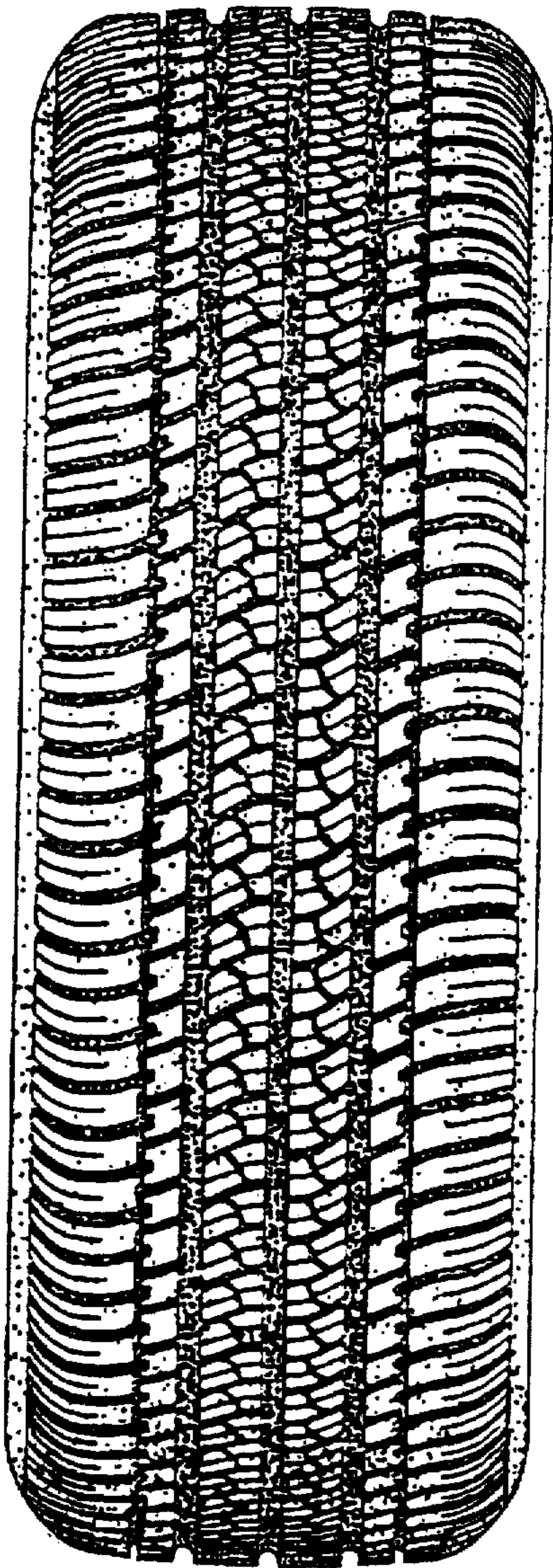

FIG. 3

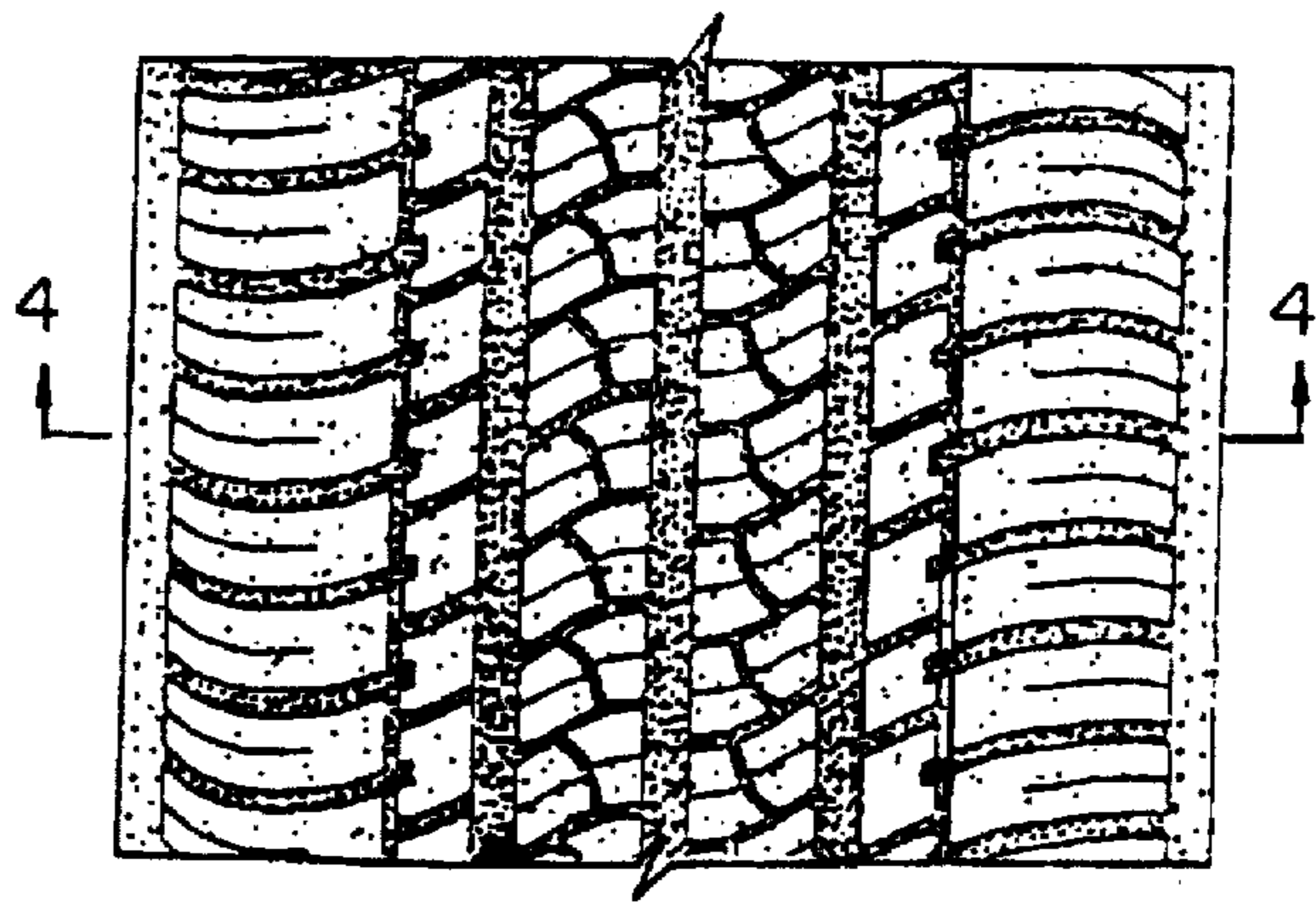

FIG. 4



FIG. 2

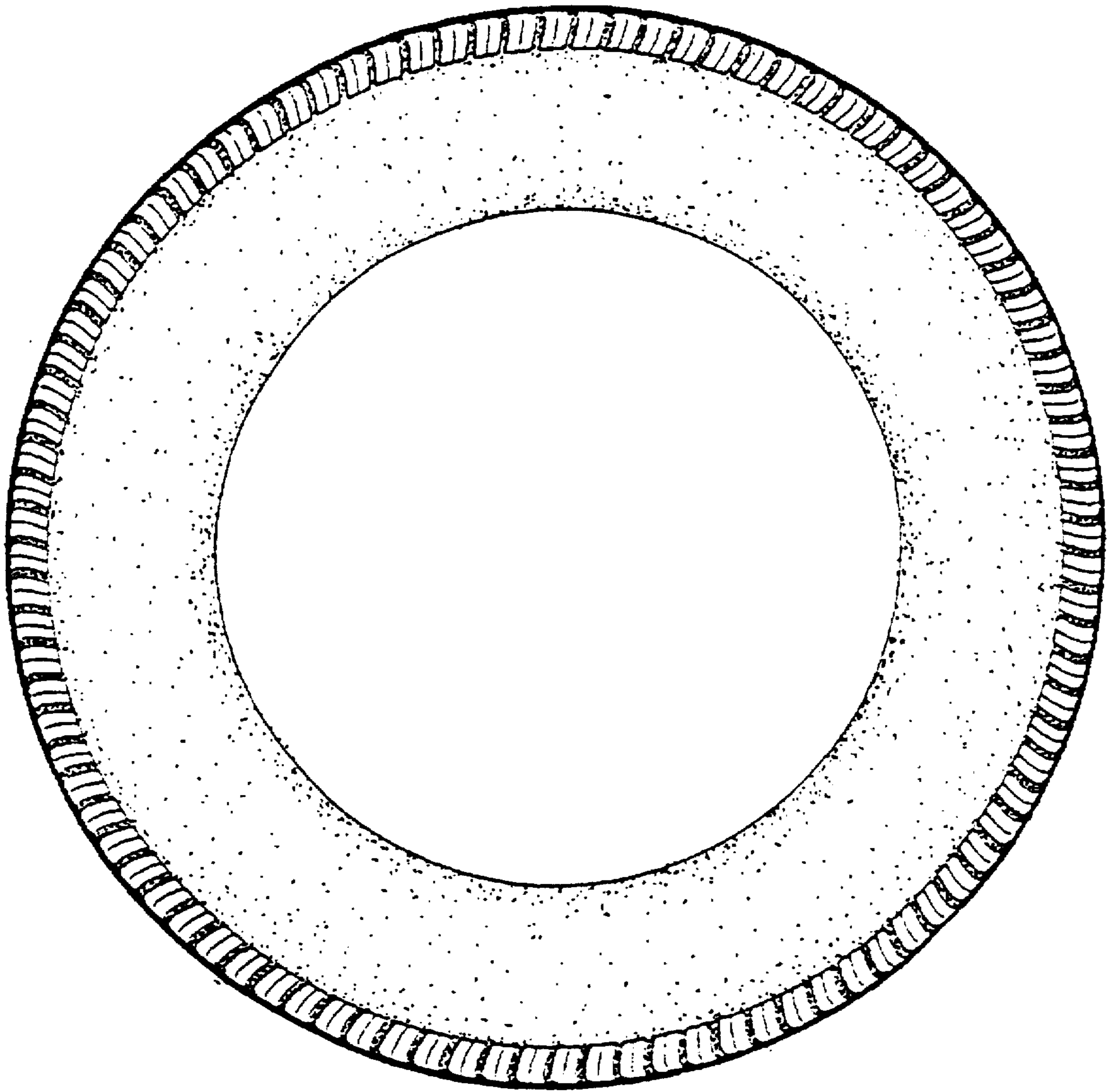

FIG. 5

