



US00D386666S

United States Patent [19]

[11] Patent Number: **Des. 386,666**

Hodges

[45] Date of Patent: ****Nov. 25, 1997**

[54] **ADJUSTABLE ENGINE, TRANSMISSION, DRIVE TRAIN AND FUEL CELL CRADLE SUPPORT**

Attorney, Agent, or Firm—Roger A. Marrs

[76] Inventor: **Douglas Hodges**, 672 W. 12th St, Unit 4, San Pedro, Calif. 90731

[57] **CLAIM**

[**] Term: **14 Years**

The ornamental design for adjustable engine, transmission, drive train and fuel cell cradle support, as shown and described.

[21] Appl. No.: **35,197**

DESCRIPTION

[22] Filed: **Feb. 22, 1995**

FIG. 1 is a side elevation view showing my new design for a adjustable engine, transmission, drive train and fuel cell cradle support with its opposite side being a mirror image thereof;

[51] LOC (6) Cl. **02-01**

[52] U.S. Cl. **D8/349**

[58] Field of Search D8/349, 354; D12/223; D34/31; 248/670; 269/287

FIG. 2 is also a side elevation view of the apparatus in the closed position with its opposite side being a mirror image thereof;

FIG. 3 is a top view thereof;

FIG. 4 is a bottom view thereof;

FIG. 5 is a front view in the open position thereof;

FIG. 6 is a back view in the open position thereof;

FIG. 7 is a front view in the closed position thereof; and,

FIG. 8 is a back view in the closed position thereof; and,

FIG. 9 is a perspective view thereof.

[56] **References Cited**

U.S. PATENT DOCUMENTS

D. 133,957	9/1942	Alfred	D34/31
D. 133,977	10/1942	Alfred	D34/31
4,804,162	2/1989	Rice	248/671

Primary Examiner—Holly Baynham

1 Claim, 3 Drawing Sheets

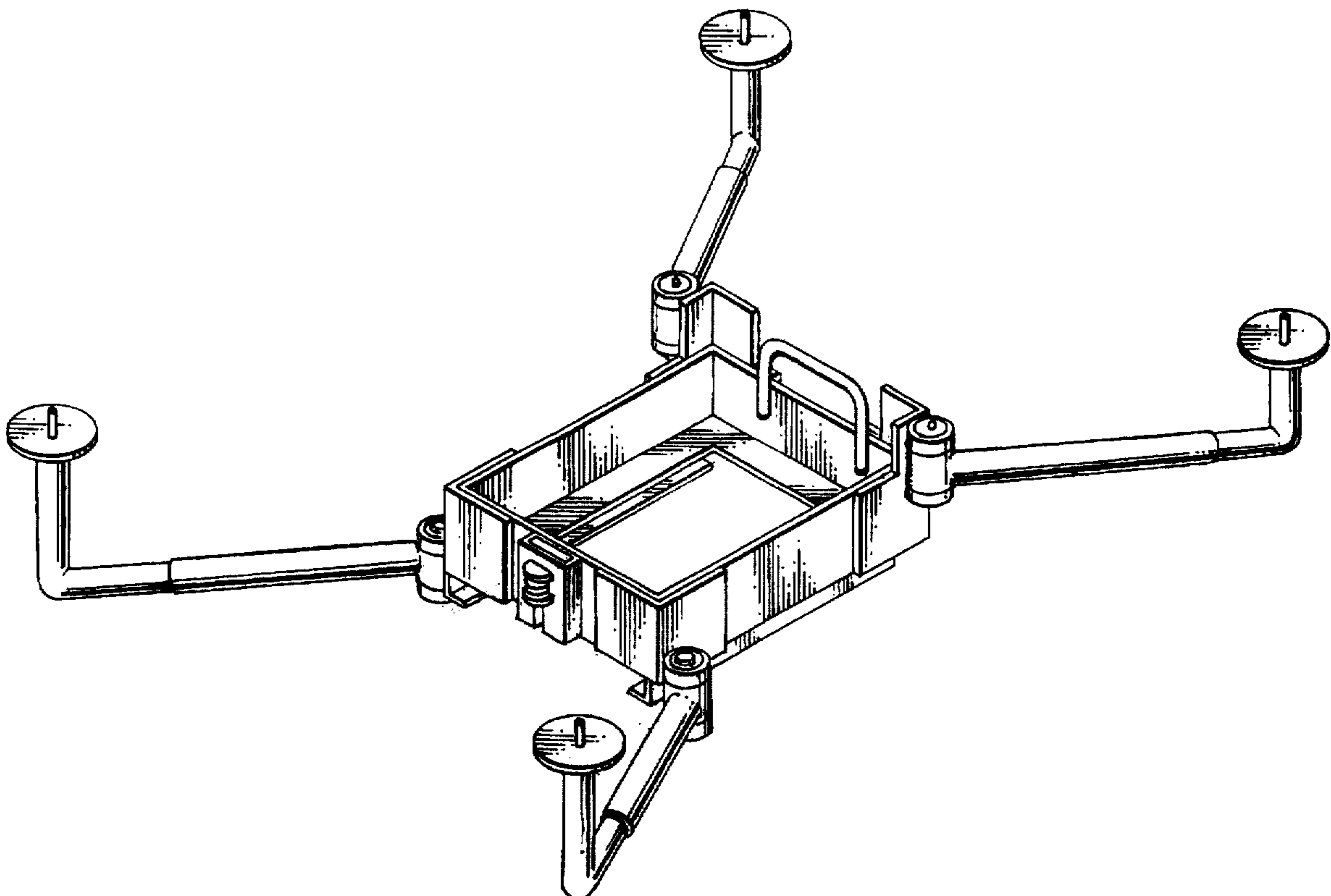

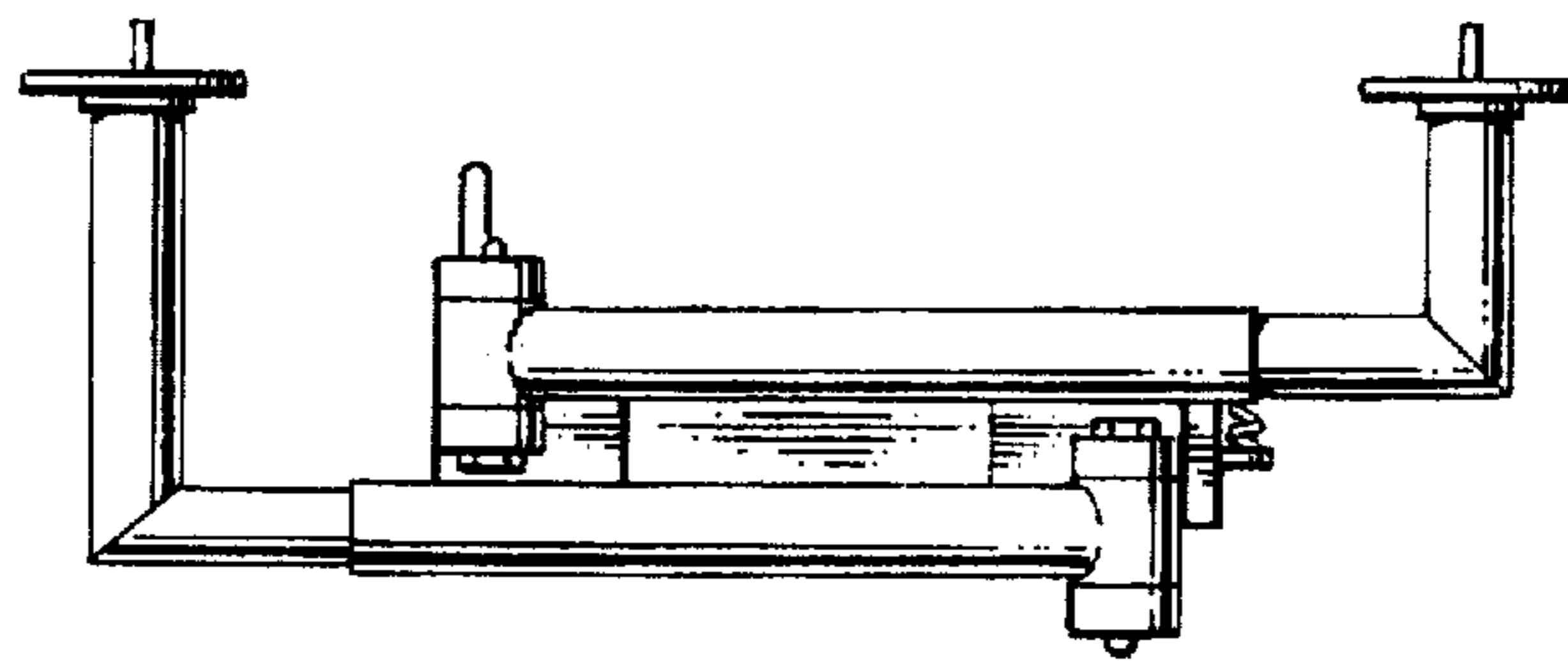
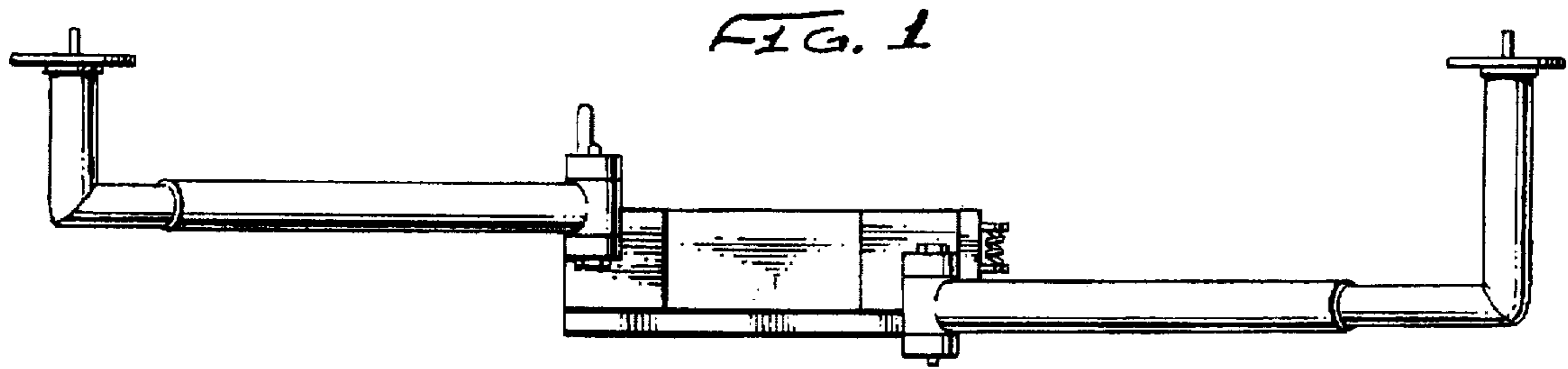

FIG. 2

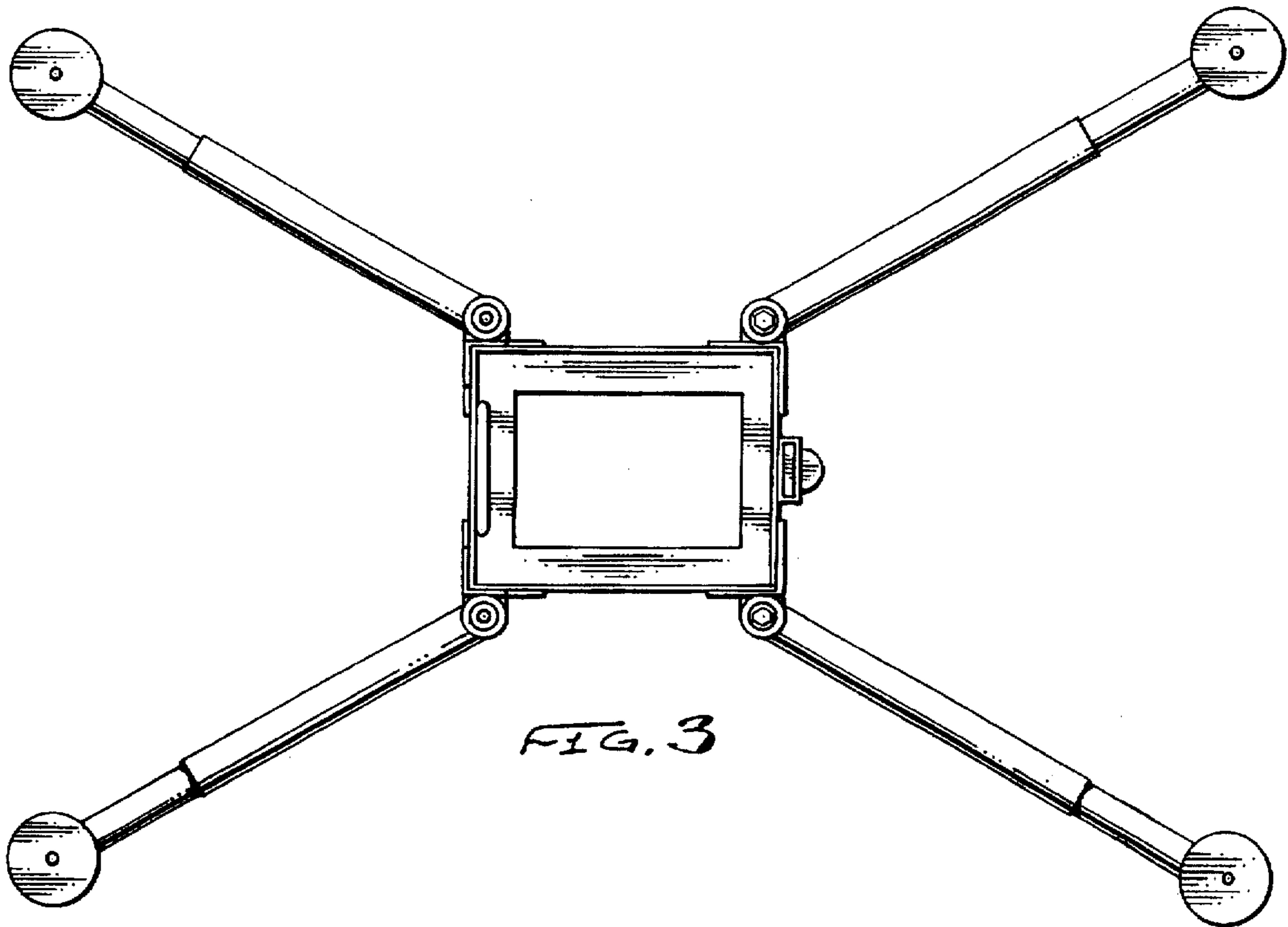
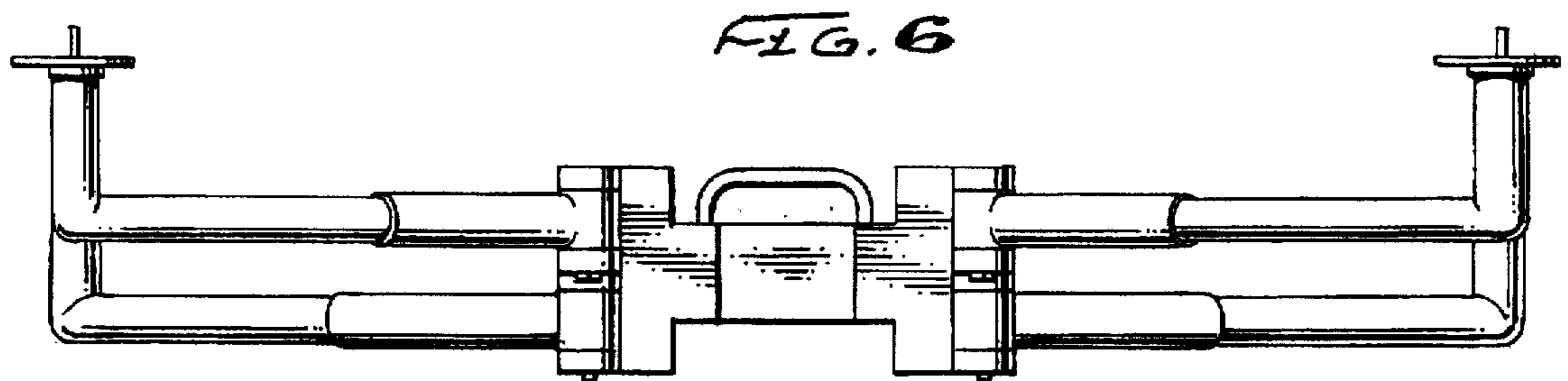
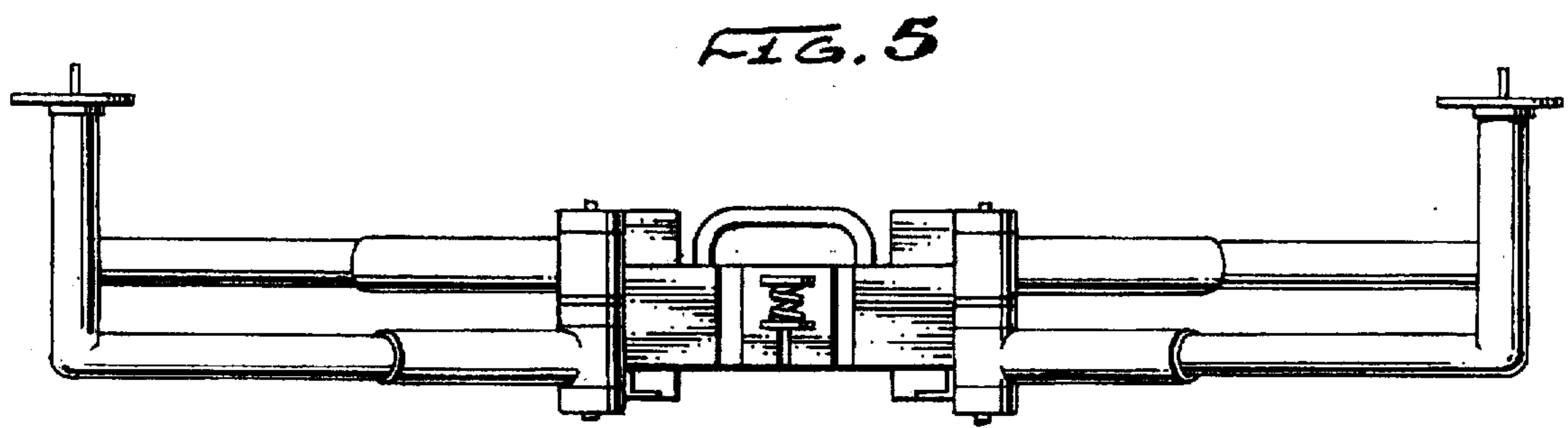
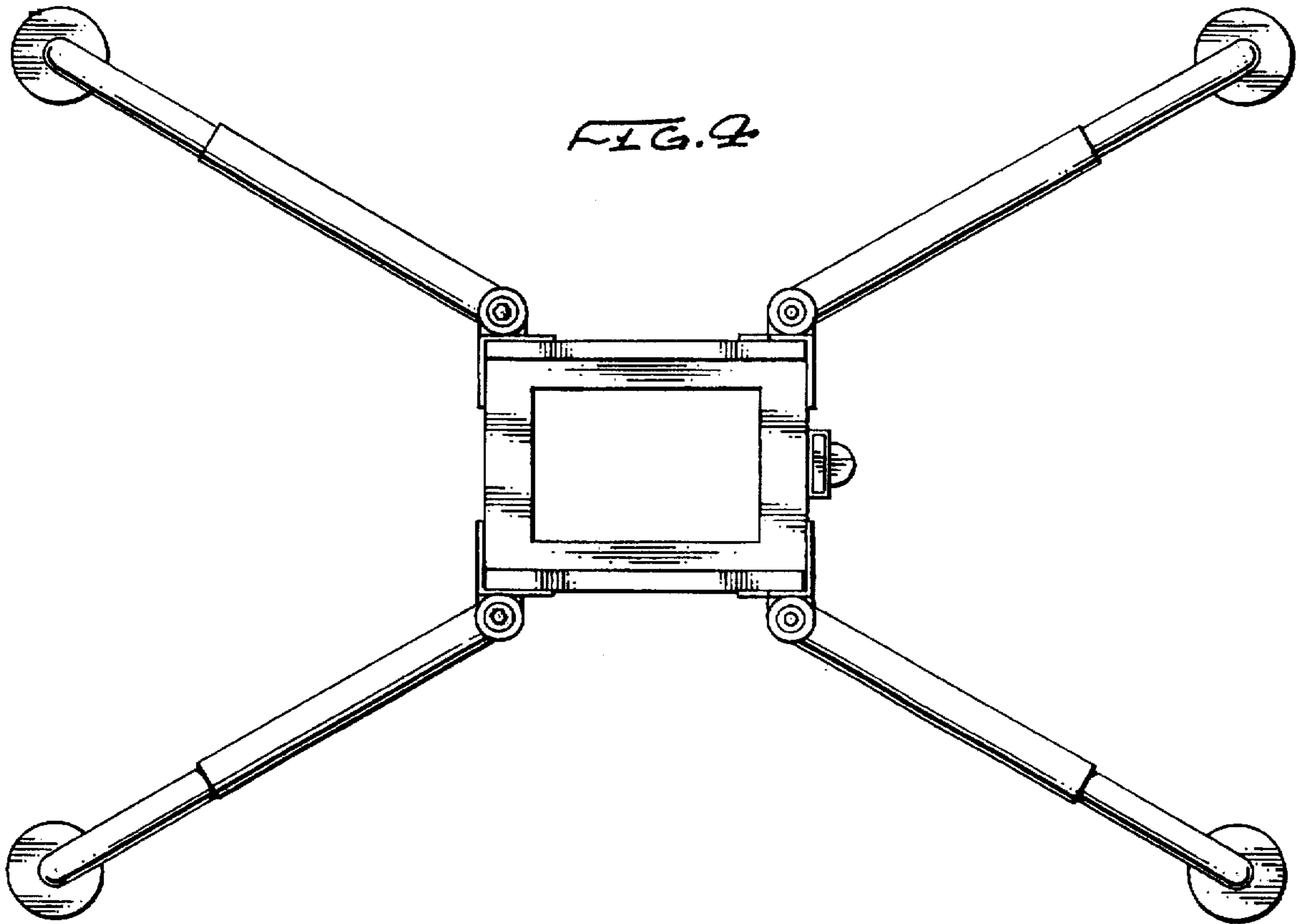

FIG. 3



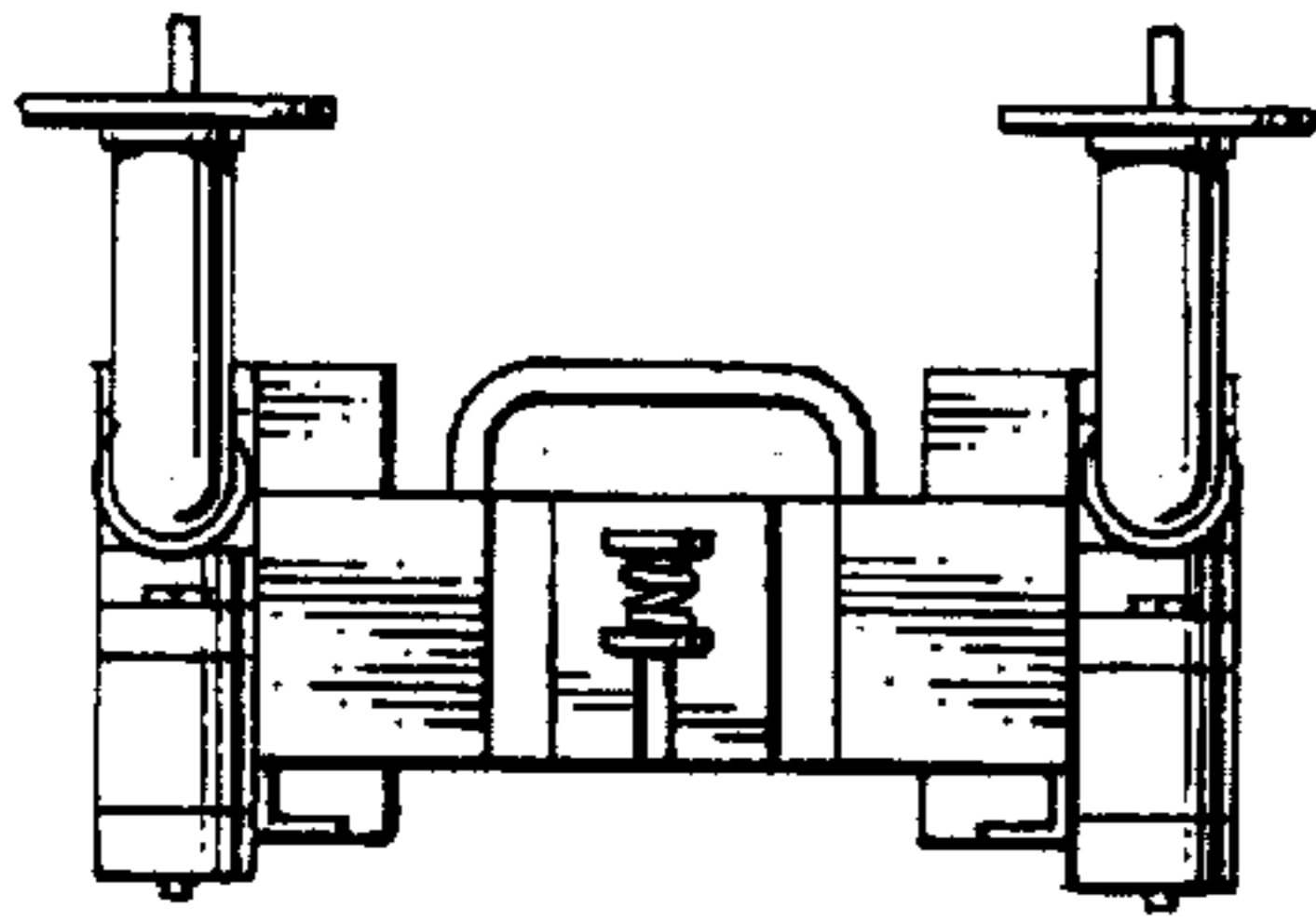

FIG. 7

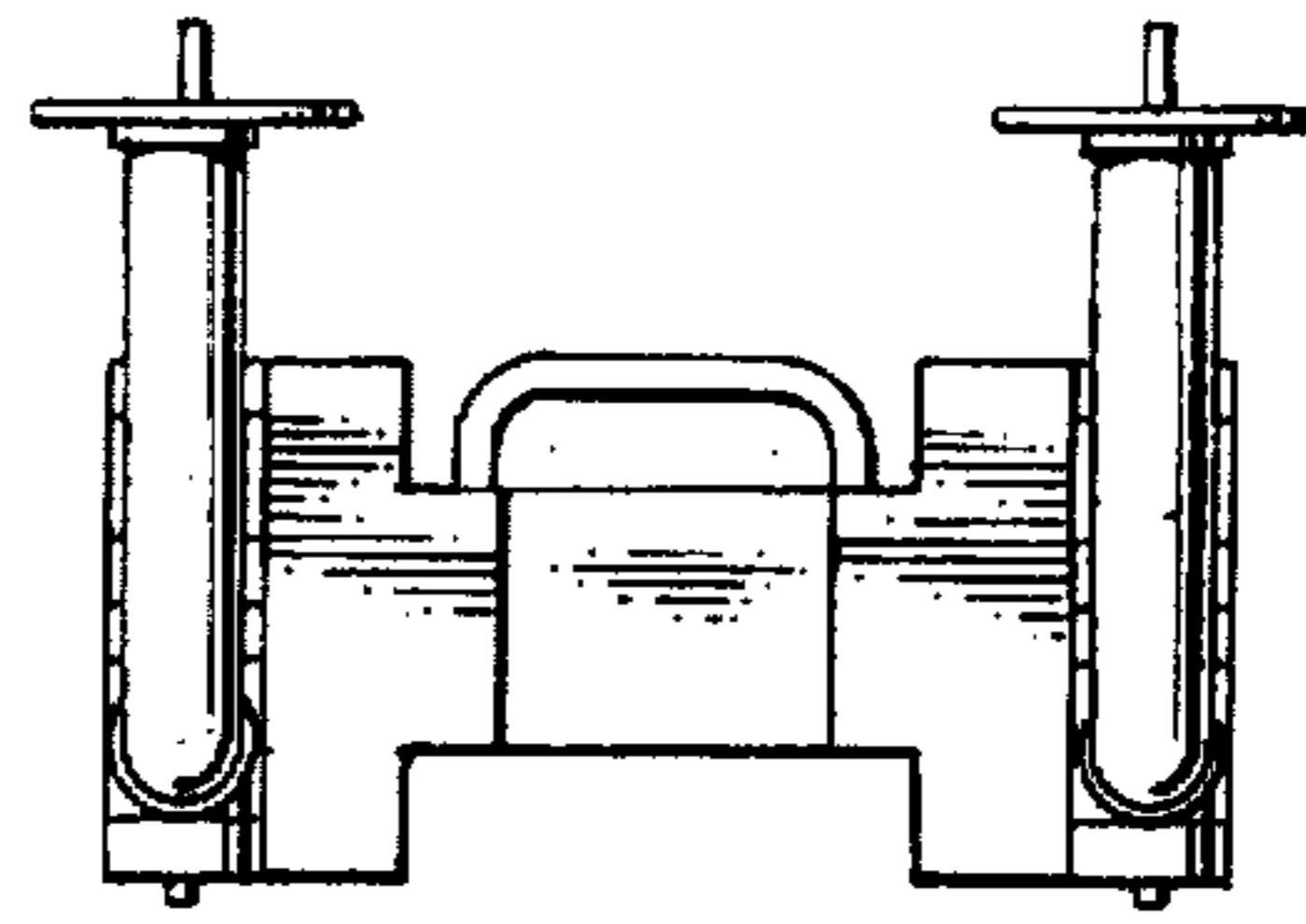

FIG. 8

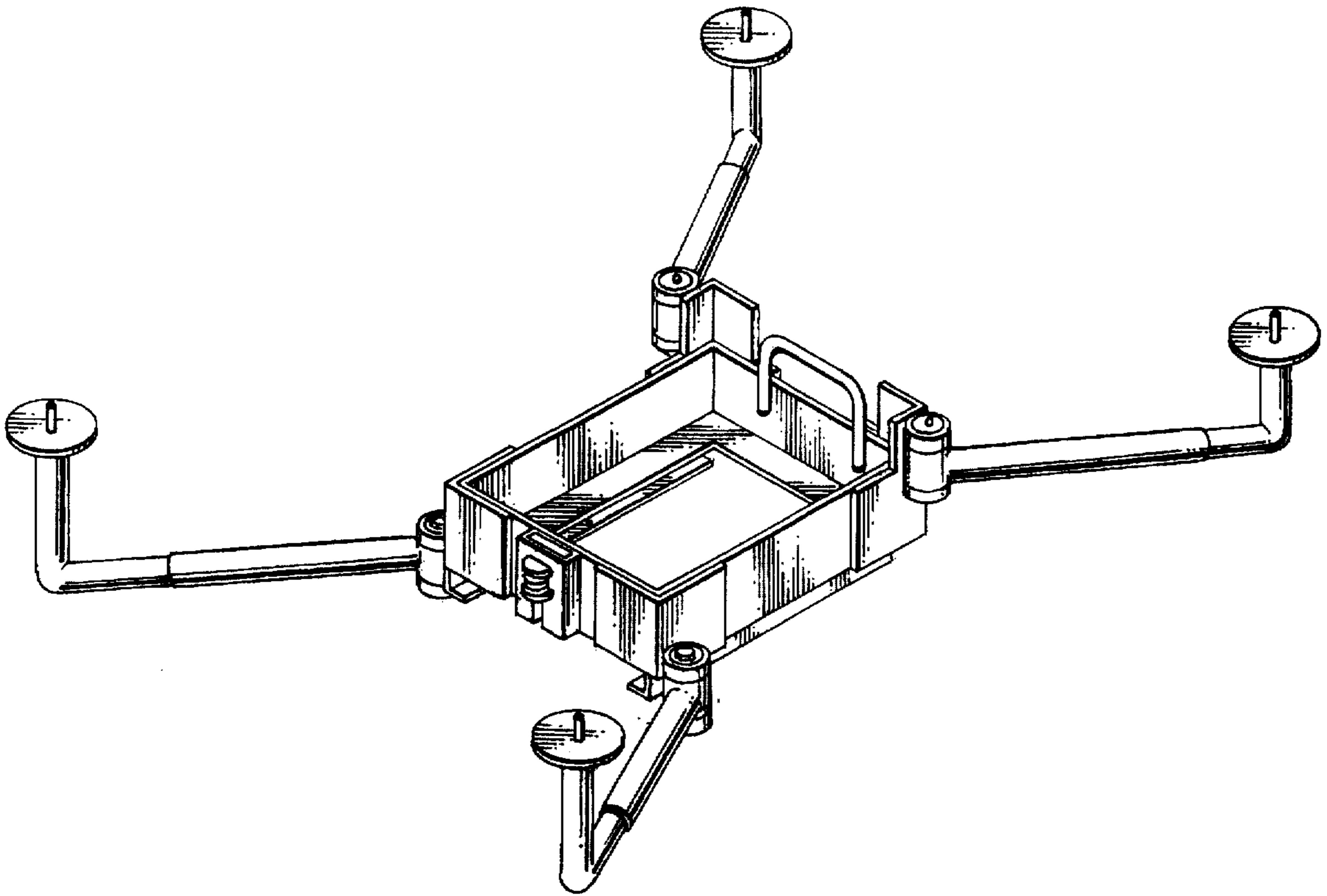

FIG. 9