

US00D386602S

# United States Patent [19] McCourt

[11] Patent Number: **Des. 386,602**

[45] Date of Patent: **\*\*Nov. 25, 1997**

[54] **ELEMENT OF A SHOE UPPER**

[75] Inventor: **Robert McCourt**, Newberg, Oreg.

[73] Assignee: **Nike, Inc.**, Beaverton, Oreg.

[\*\*] Term: **14 Years**

[21] Appl. No.: **66,194**

[22] Filed: **Feb. 7, 1997**

[51] LOC (6) Cl. .... **02-99**

[52] U.S. Cl. .... **D2/972**

[58] Field of Search ..... D2/896, 902, 907,  
D2/946, 969, 970, 972-974; 36/83, 84,  
45, 50.1, 114, 53

Nike Spring 1997 Footwear Catalog, p. 40, published Jun. 1996.

Nike Holiday 1996 Footwear Catalog, pp. 6, 28, published Mar. 1996.

Nike Late Spring 1996 Footwear Catalog, p. 36, published Aug. 1995.

Nike Spring 1996 Footwear Catalog, p. 43, published Jun. 1995.

Nike Fall 1988 Footwear Catalog, p. 52, published Dec. 1987.

Nike Fall 1987 Footwear Catalog, pp. 24, 46, published Jan. 1987.

*Primary Examiner*—Dominic Simone  
*Attorney, Agent, or Firm*—Banner & Witcoff, Ltd.

[56] **References Cited**

**U.S. PATENT DOCUMENTS**

D. 297,182	8/1988	Brown et al. .	
D. 297,586	9/1988	Tong et al. .	
D. 297,780	9/1988	Tong et al. .	
D. 297,881	10/1988	Le et al. .	
D. 302,485	8/1989	Mourad et al. .	
D. 305,701	1/1990	Whatley .	
D. 310,442	9/1990	Hatfield .	
D. 311,636	10/1990	Magdaleno .	
D. 330,625	11/1992	Lucas .	
D. 331,312	12/1992	Close .	
D. 333,906	3/1993	Hatfield .	
D. 344,396	2/1994	Hoeft et al. .	
D. 361,884	9/1995	Lozano .....	D2/970
D. 365,922	1/1996	O'Rorke .....	D2/969
D. 370,118	5/1996	Avar .	
D. 375,401	11/1996	Cooper .....	D2/972
D. 376,901	12/1996	Avar et al. .	
2,147,197	2/1939	Glidden .	

**OTHER PUBLICATIONS**

Nike Fall 1997 Footwear Catalog, p. 113, published Dec. 1996.

Nike Late Spring 1997 Footwear Catalog, pp. 8, 65, published Sep. 1996.

[57] **CLAIM**

The ornamental design for a element of a shoe upper, as shown and described.

**DESCRIPTION**

FIG. 1 is a side elevational view of one side of an element of a shoe upper showing my new design;

FIG. 2 is a top plan view of the element of a shoe upper;

FIG. 3 is a rear perspective view of the portion of a shoe upper shown in FIG. 1 ; and,

FIG. 4 is a frontal perspective view of the portion of a shoe upper shown in FIG. 1 .

The broken line showing of the remainder of the shoe and of the overlaying side panel element in FIG. 1 are for illustration purposes only and form no part of the claimed design.

**1 Claim, 2 Drawing Sheets**

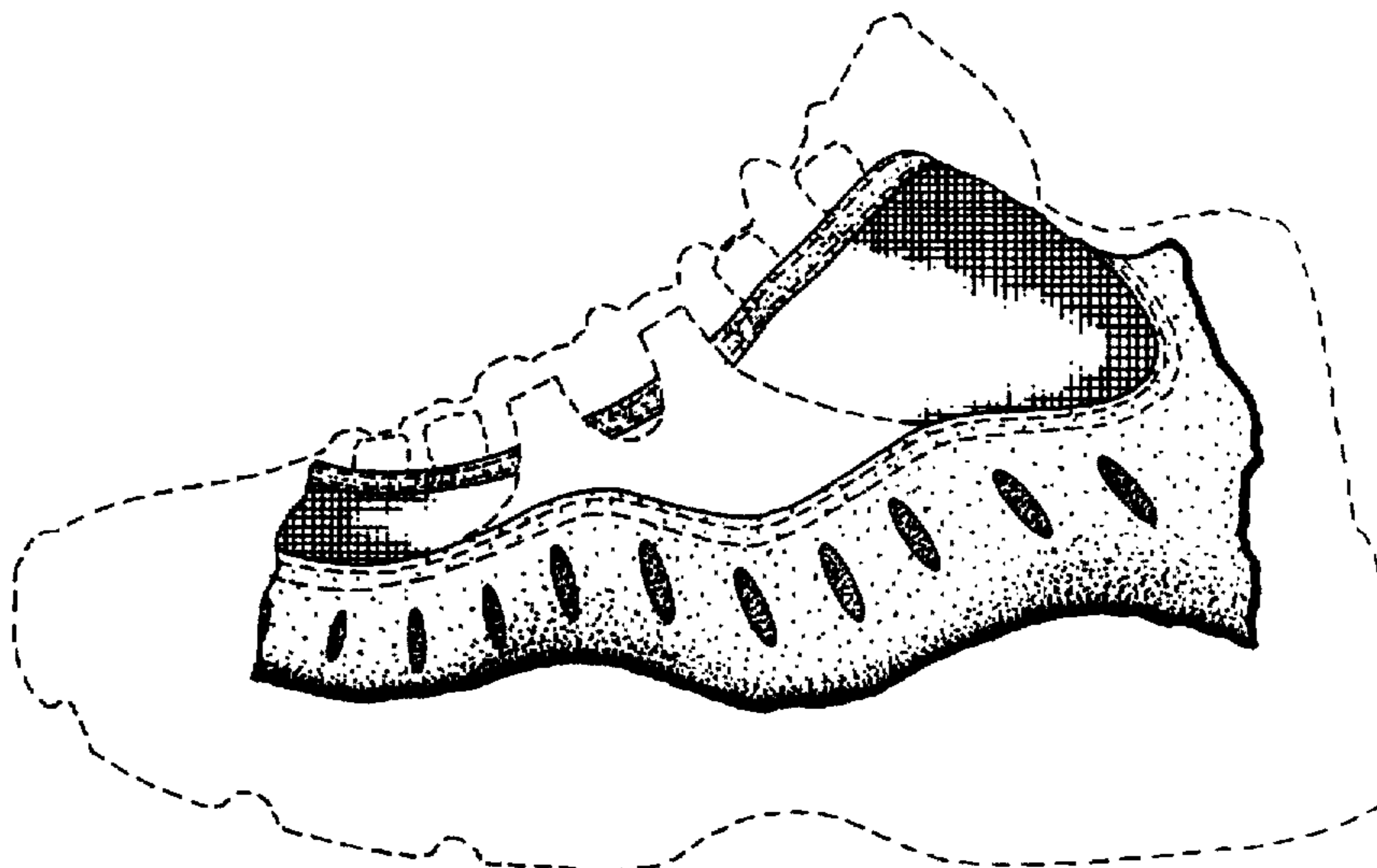

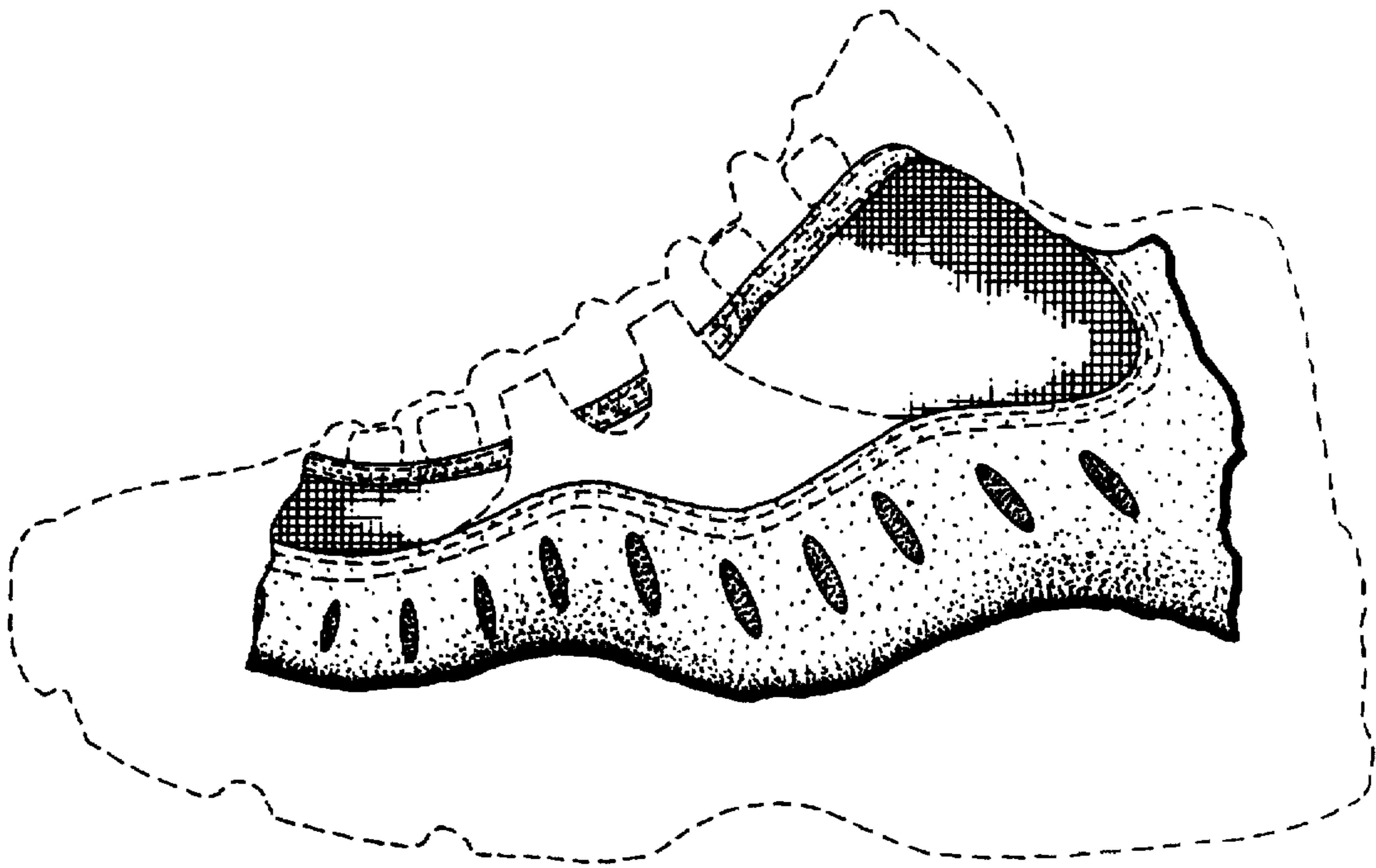

FIG. 1

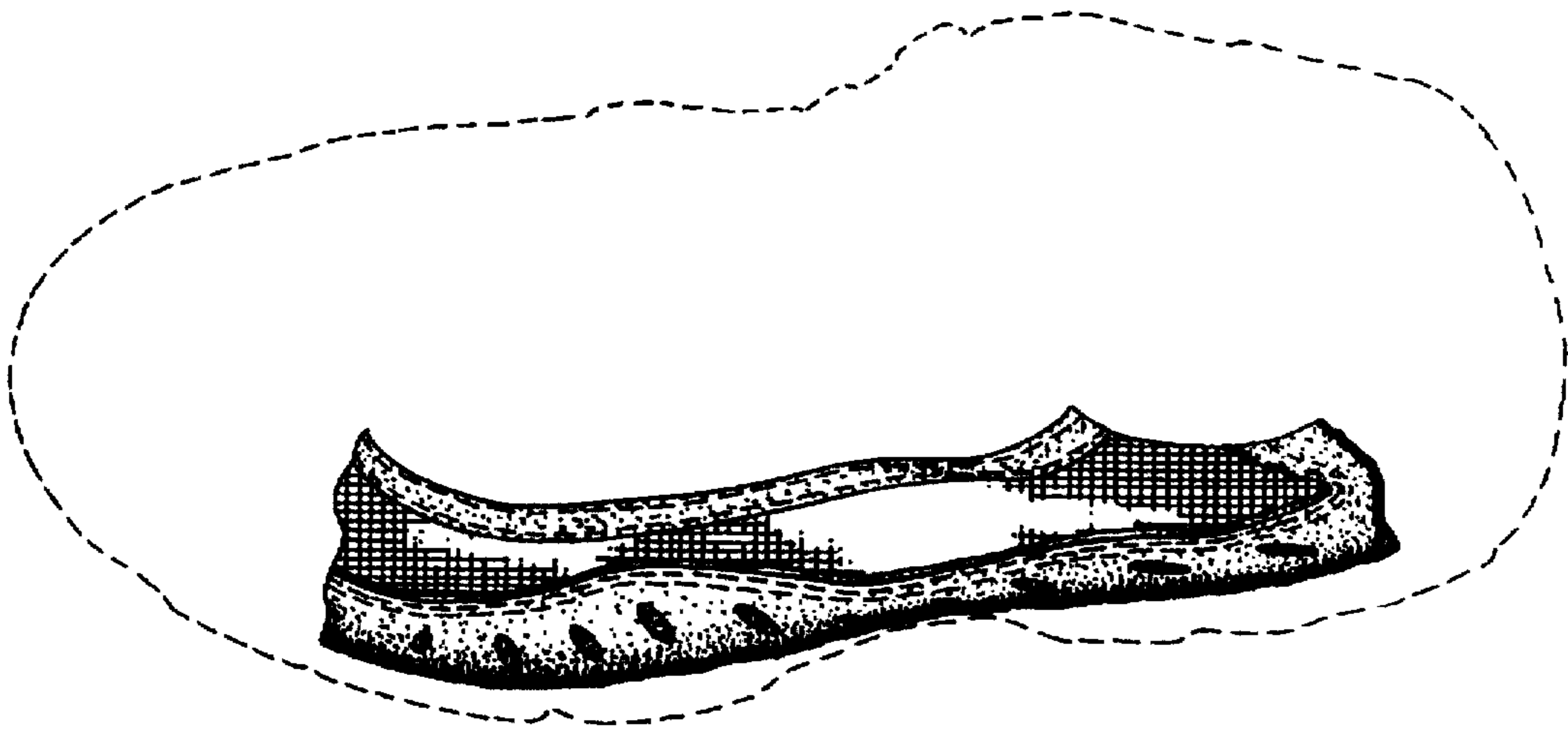

FIG. 2

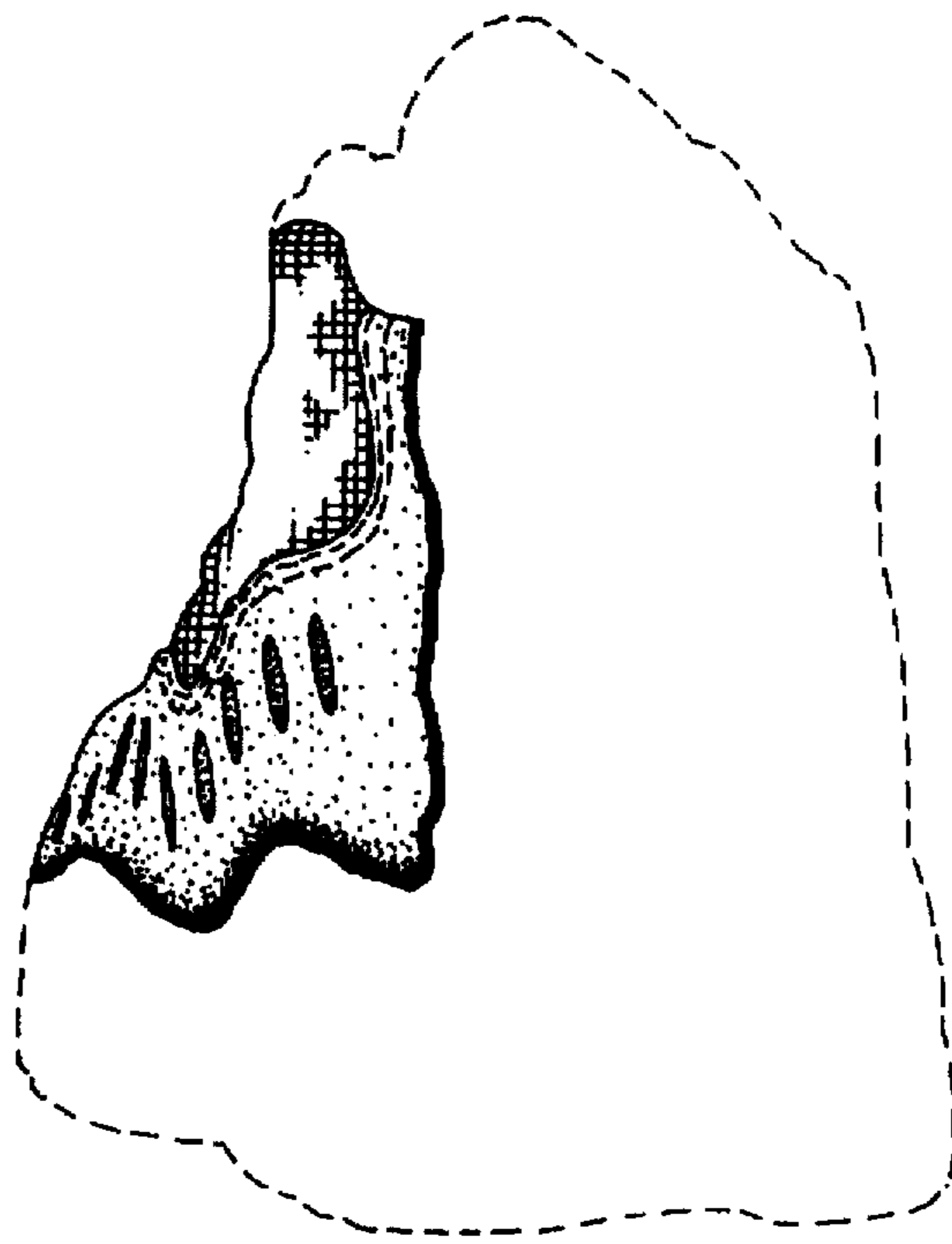

FIG. 3

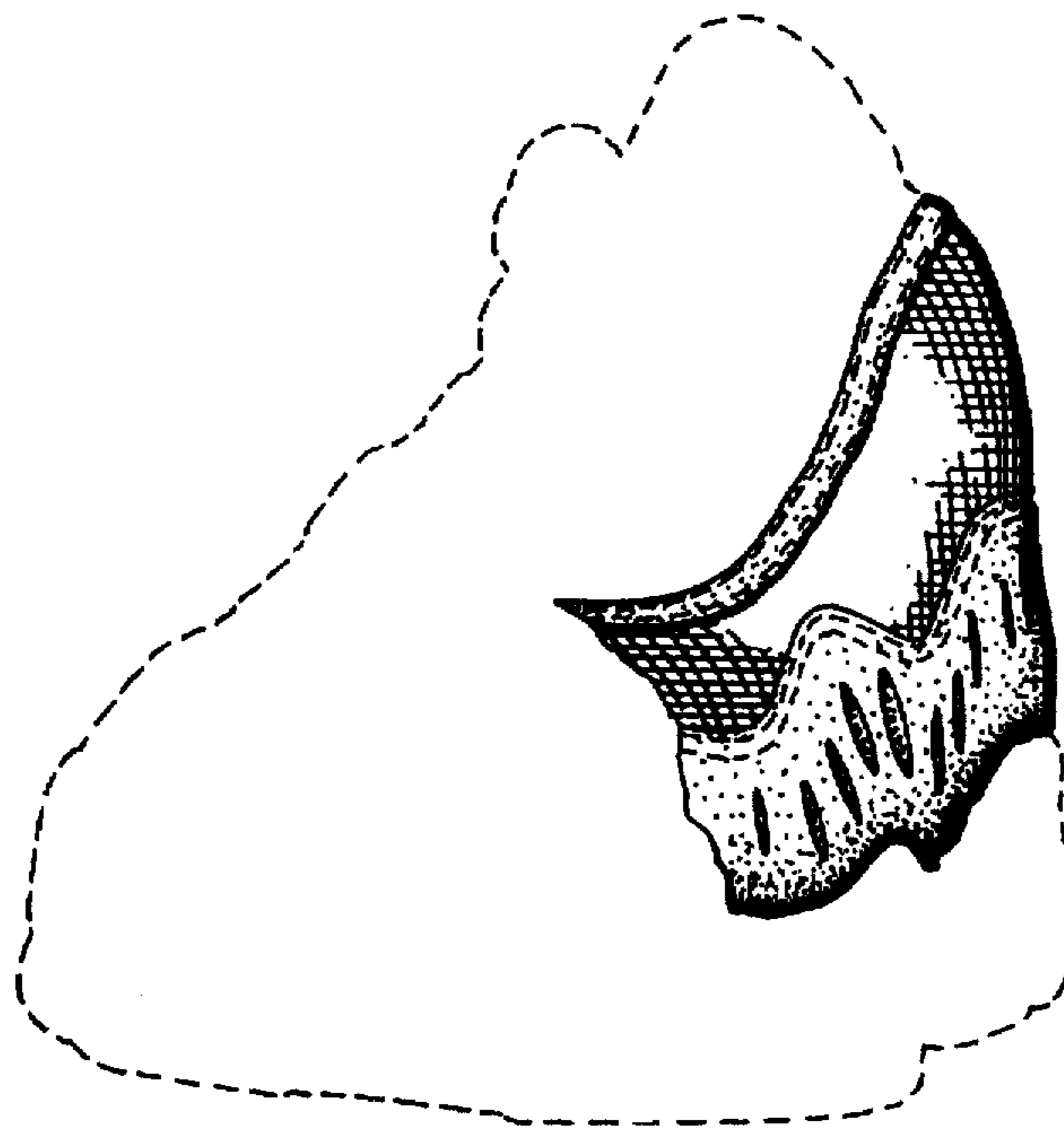

FIG. 4