



US00D386596S

United States Patent [19]

[11] Patent Number: **Des. 386,596**

Avar

[45] Date of Patent: ****Nov. 25, 1997**

[54] **PORTION OF A SHOE UPPER**

[75] Inventor: **Eric P. Avar**, Aloha, Oreg.

[73] Assignee: **Nike, Inc.**, Beaverton, Oreg.

[**] Term: **14 Years**

[21] Appl. No.: **60,555**

[22] Filed: **Oct. 1, 1996**

Related U.S. Application Data

[63] Continuation of Ser. No. 52,211, Mar. 26, 1996.

[51] LOC (6) Cl. **02-99**

[52] U.S. Cl. **D2/972**

[58] Field of Search D2/896, 902, 907,
D2/946, 972, 973; 36/45, 48, 50.1, 114

[56] **References Cited**

U.S. PATENT DOCUMENTS

- D. 248,192 6/1978 Stevenson .
- D. 265,521 7/1982 Vermonet .
- D. 272,771 2/1984 Muller Feigelstock .
- D. 276,569 12/1984 Kohno .
- D. 287,063 12/1986 Kohno .
- D. 300,282 3/1989 Brown et al. .
- D. 307,350 4/1990 Brown et al. .
- D. 330,451 10/1992 Hatfield .
- D. 332,522 1/1993 Hatfield et al. .
- D. 339,446 9/1993 Teague .
- D. 346,479 5/1994 Teague .
- D. 347,310 5/1994 Johnson et al. .
- D. 350,022 8/1994 Bell et al. D2/969
- D. 351,722 10/1994 Earle D2/969
- D. 352,389 11/1994 Close et al. D2/969 X
- D. 355,977 3/1995 Teague .
- D. 357,574 4/1995 Morris D2/969 X
- D. 358,021 5/1995 Vestuti .

- D. 365,197 12/1995 Hatfield D2/969 X
- 459,616 9/1891 Rohonczy .
- 4,547,981 10/1985 Thais et al. .
- 4,670,998 6/1987 Pasternak .
- 4,817,303 4/1989 Selbiger .

OTHER PUBLICATIONS

Nike Footwear Catalog, Fall 1996, p. 150, published Dec. 1995.

Nike Footwear Catalog, Late Spring 1996, p. 183, published Aug. 1995.

Nike Footwear Catalog, Spring 1996, pp. 155 & 185, published Jun. 1995.

Nike Footwear Catalog, Spring 1995, p. 66, published Jun. 1994.

Nike Footwear Catalog, Holiday 1994, p. 20, published Mar. 1994.

Primary Examiner—Dominic Simone

Attorney, Agent, or Firm—Banner & Witcoff, Ltd.

[57] **CLAIM**

The ornamental design for a portion of a shoe upper, as shown and described.

DESCRIPTION

FIG. 1 is a front elevational view of a portion of a shoe upper showing my new design;

FIG. 2 is a rear elevational view of the portion of the shoe upper shown in FIG. 1;

FIG. 3 is a side elevational view of the portion of the shoe upper shown in FIG. 1; and,

FIG. 4 is a top plan view of the portion of the shoe upper shown in FIG. 1.

The broken line showing of the remainder of the shoe is for illustrative purposes and forms no part of the claimed design.

1 Claim, 2 Drawing Sheets

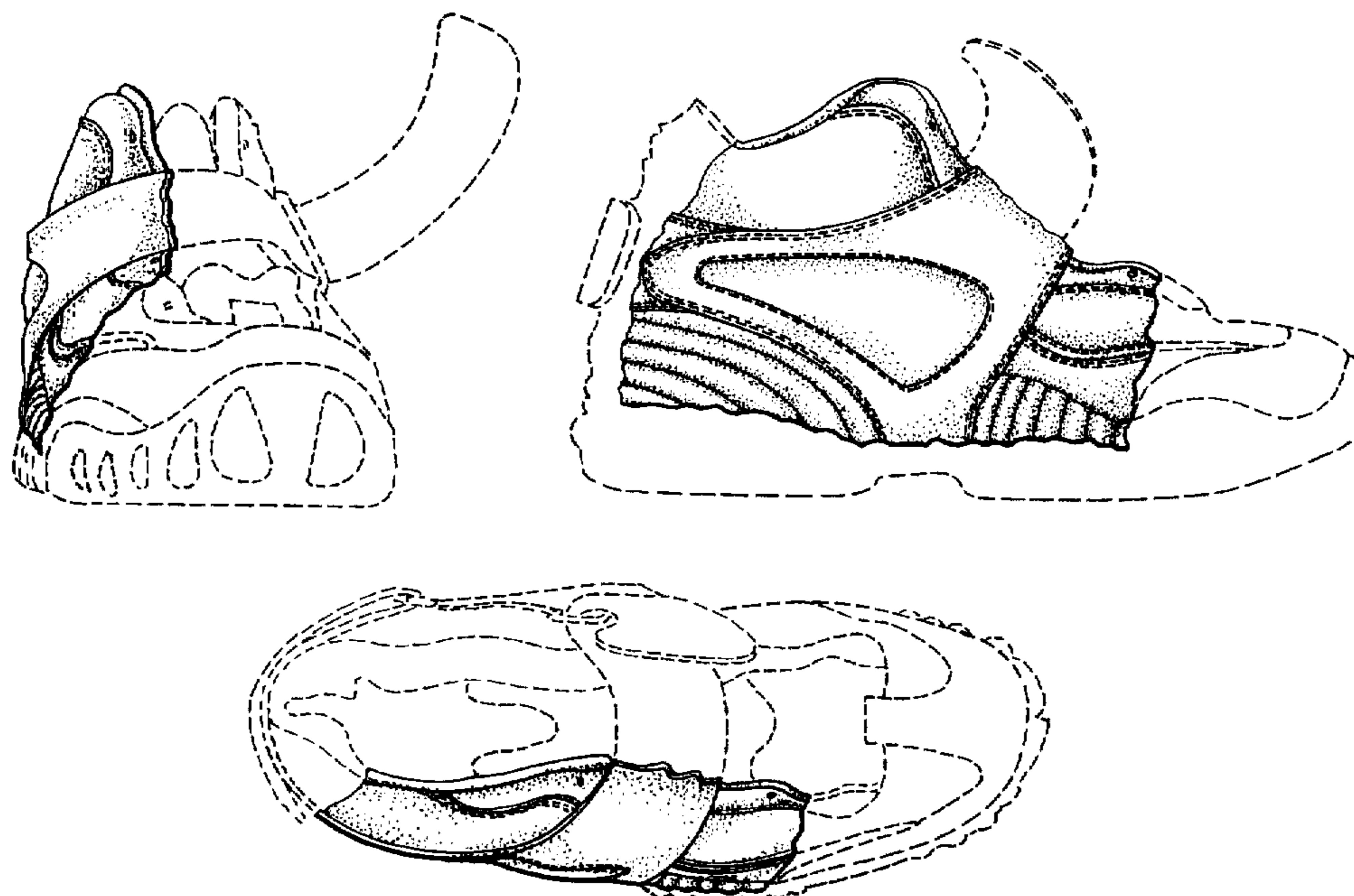

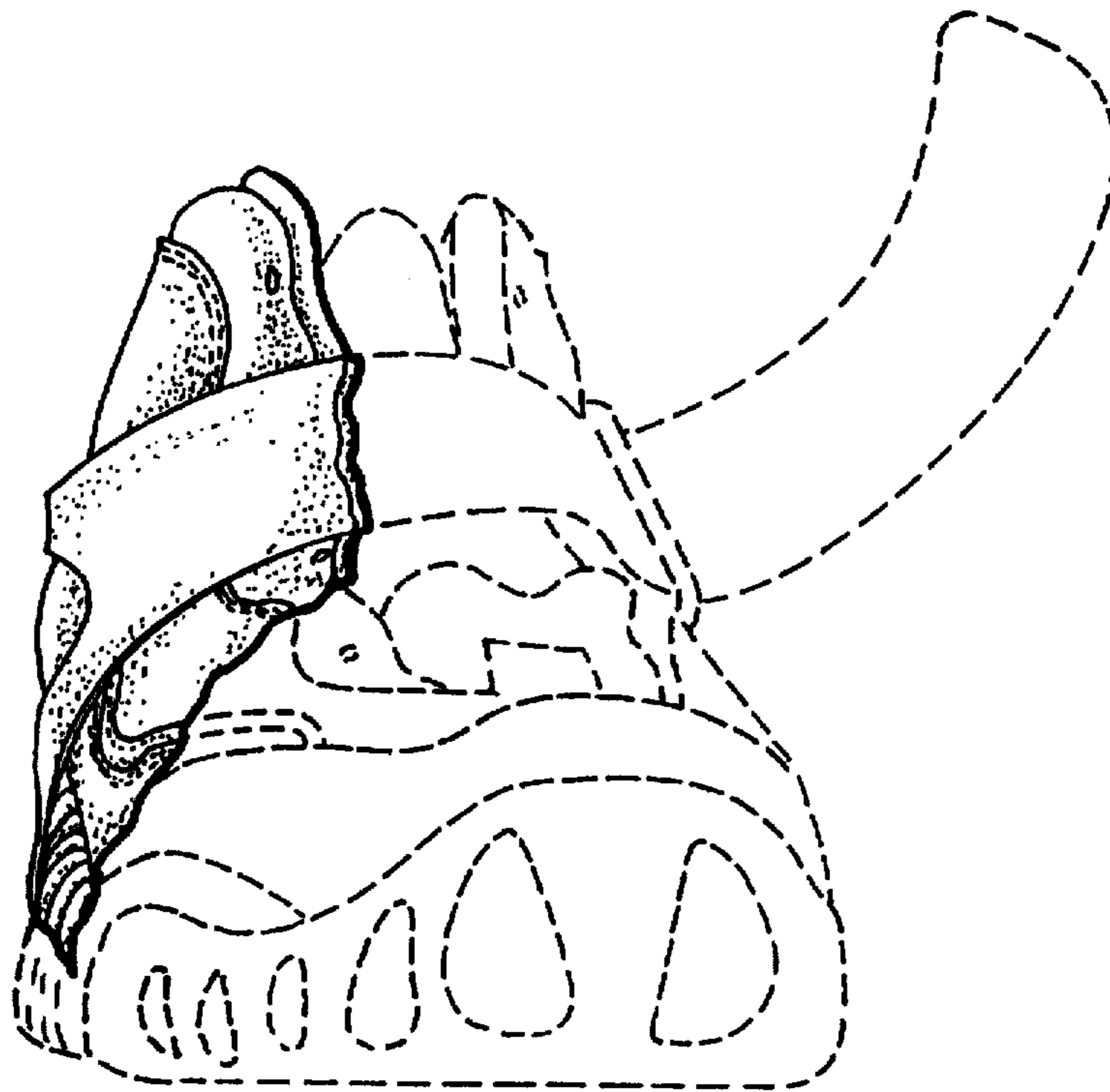

FIG. 1

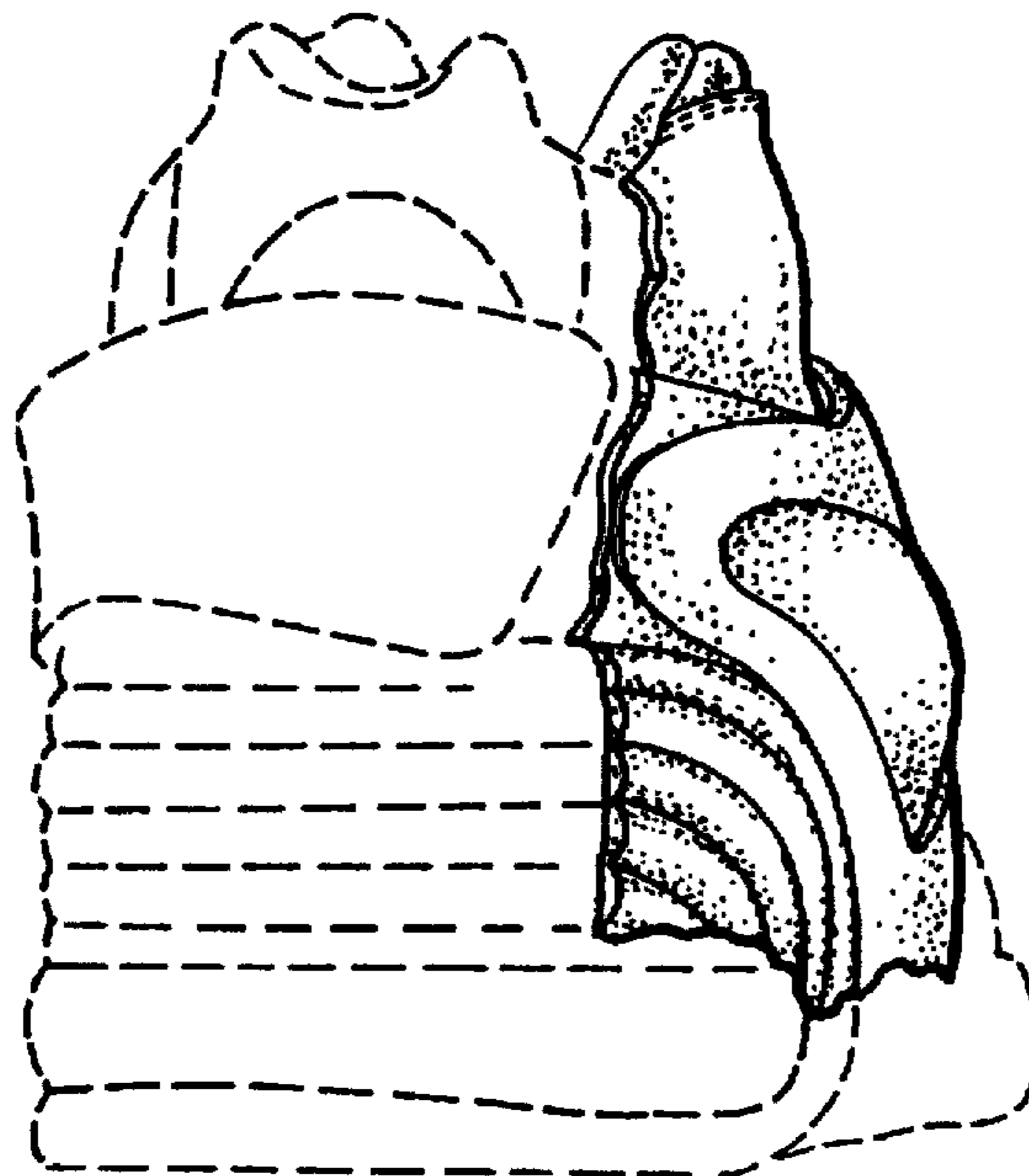

FIG. 2

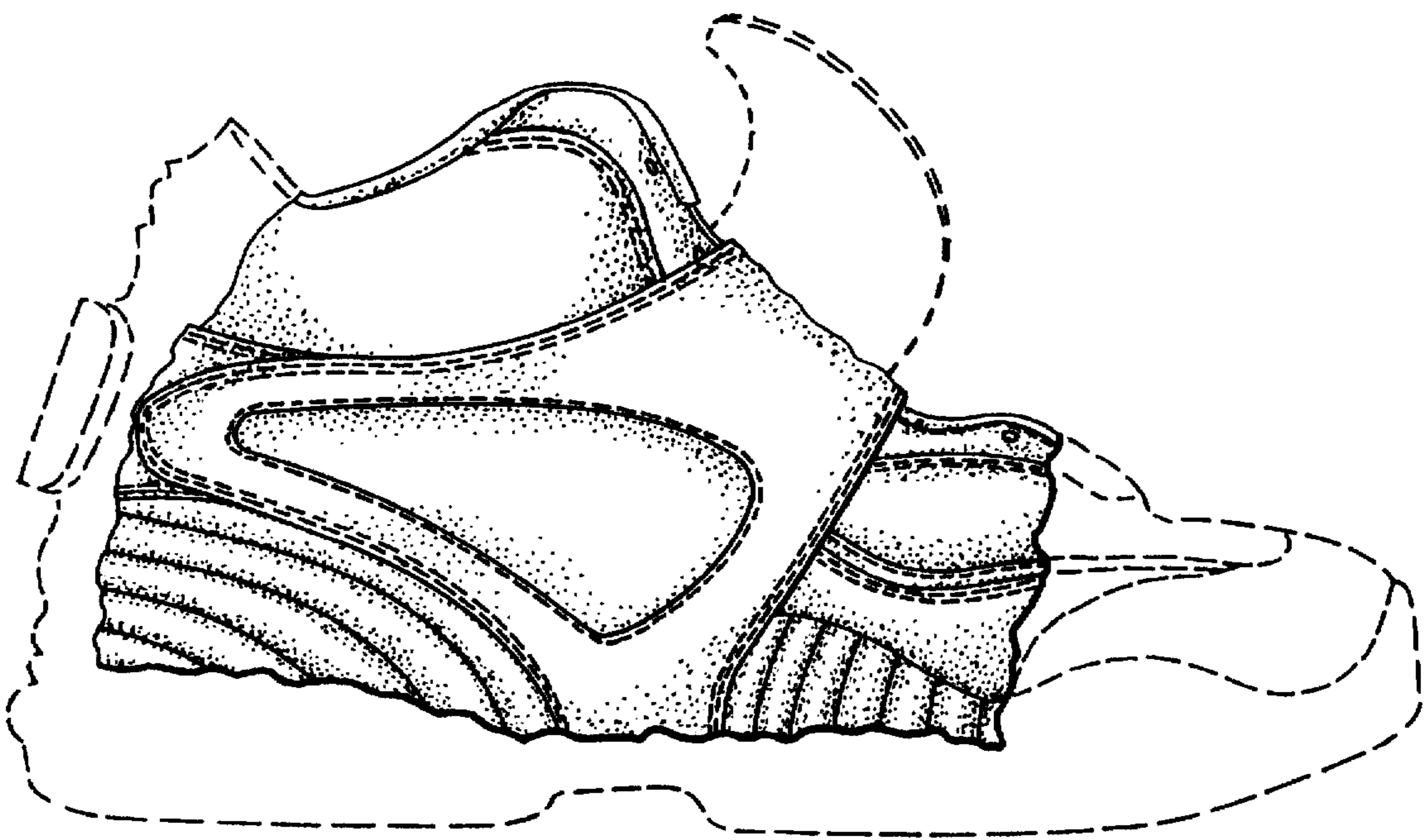

FIG. 3

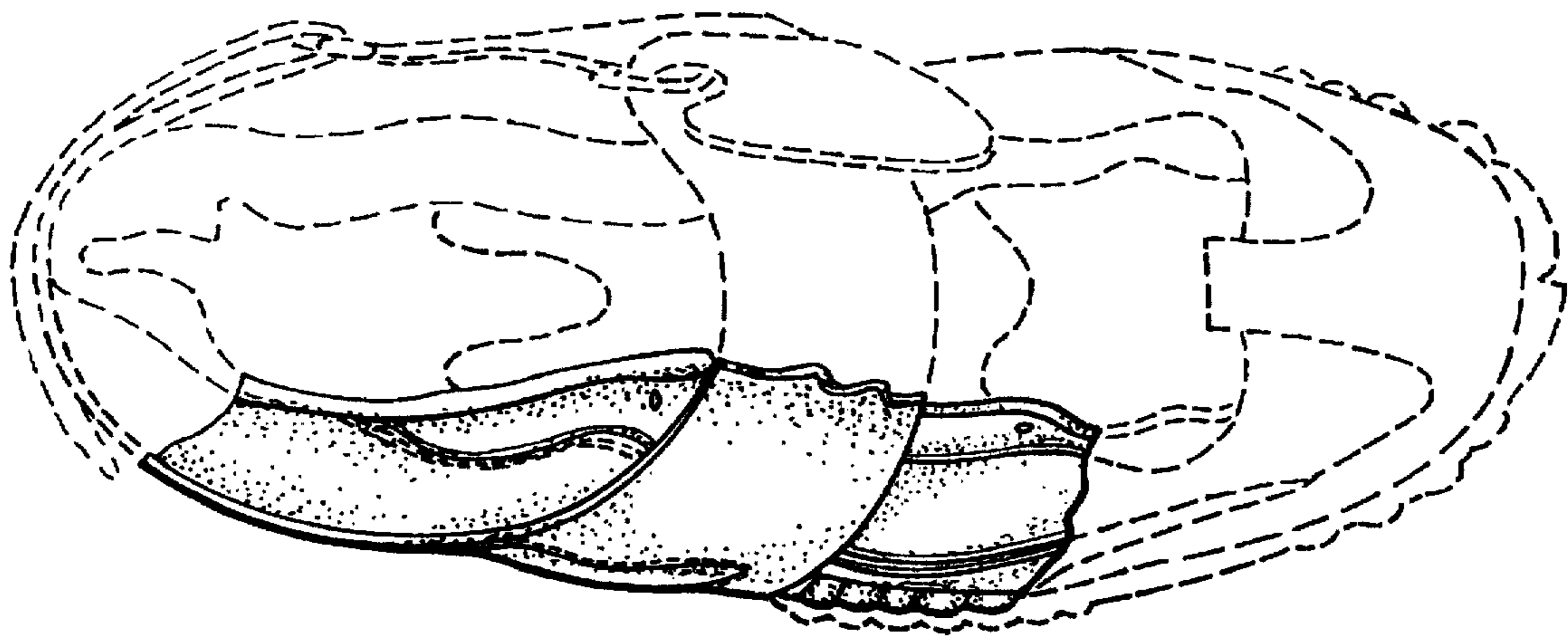

FIG. 4