



US00D386595S

# United States Patent [19] Teague

[11] Patent Number: **Des. 386,595**  
[45] Date of Patent: **\*\*Nov. 25, 1997**

[54] **SHOE OUTSOLE**

[75] Inventor: **Tracy L. Teague**, Aloha, Oreg.

[73] Assignee: **Nike, Inc.**, Beaverton, Oreg.

[\*\*] Term: **14 Years**

[21] Appl. No.: **62,800**

[22] Filed: **Nov. 25, 1996**

[51] LOC (6) Cl. .... **02-04**

[52] U.S. Cl. .... **D2/960**

[58] Field of Search ..... D2/902, 906, 908,  
D2/946, 951, 953, 954, 956, 957, 959,  
960, 962, 964; 36/25 R, 28, 29, 32 R, 43,  
44, 59 C, 59 D, 84, 89, 101-107, 114,  
132, 136

[56] **References Cited**

**U.S. PATENT DOCUMENTS**

- D. 332,863 2/1993 Lucas .
- D. 341,281 11/1993 James ..... D2/956
- D. 344,403 2/1994 O'Rorke .
- D. 350,642 9/1994 Novy .
- D. 351,055 10/1994 Buck, IV ..... D2/951
- D. 351,935 11/1994 O'Rorke .
- D. 356,672 3/1995 Ueda .
- D. 361,881 9/1995 Hatfield .
- D. 369,234 4/1996 Fabio .

**OTHER PUBLICATIONS**

- Nike Spring 1991 Footwear Catalog, p. 94, published Jun. 1990.
- Nike Fall 1991 Footwear Catalog, p. 104, published Dec. 1990.

Nike Spring 1992 Footwear Catalog, p. 74, published May 1991.

Nike Holiday 1995 Footwear Catalog, pp. 13, 102, published Mar. 1995.

Nike Spring 1996 Footwear Catalog, pp. 28, 165, published Jun. 1995.

Nike Late Spring 1996 Footwear Catalog, p. 95, published Aug. 1995.

Nike Fall 1996 Footwear Catalog, p. 120, published Dec. 1995.

Nike Spring 1997 Footwear Catalog, pp. 142, 185, published Jun. 1996.

*Primary Examiner*—Ralf Seifert  
*Attorney, Agent, or Firm*—Banner & Witcoff, Ltd.

[57] **CLAIM**

The ornamental design for a shoe outsole, as shown and described.

**DESCRIPTION**

FIG. 1 is a bottom perspective view of a shoe outsole showing my new design;  
 FIG. 2 is a bottom plan view thereof;  
 FIG. 3 is a profile view taken along the line 3—3 of FIG. 2;  
 FIG. 4 is a profile view taken along the line 4—4 of FIG. 2;  
 FIG. 5 is a profile view taken along the line 5—5 of FIG. 2; and,  
 FIG. 6 is a profile view taken along the line 6—6 of FIG. 2.  
 The broken line showing of the remaining portion of the shoe in FIGS. 1-2 is for illustrative purposes only and forms no part of the claimed design.

**1 Claim, 3 Drawing Sheets**

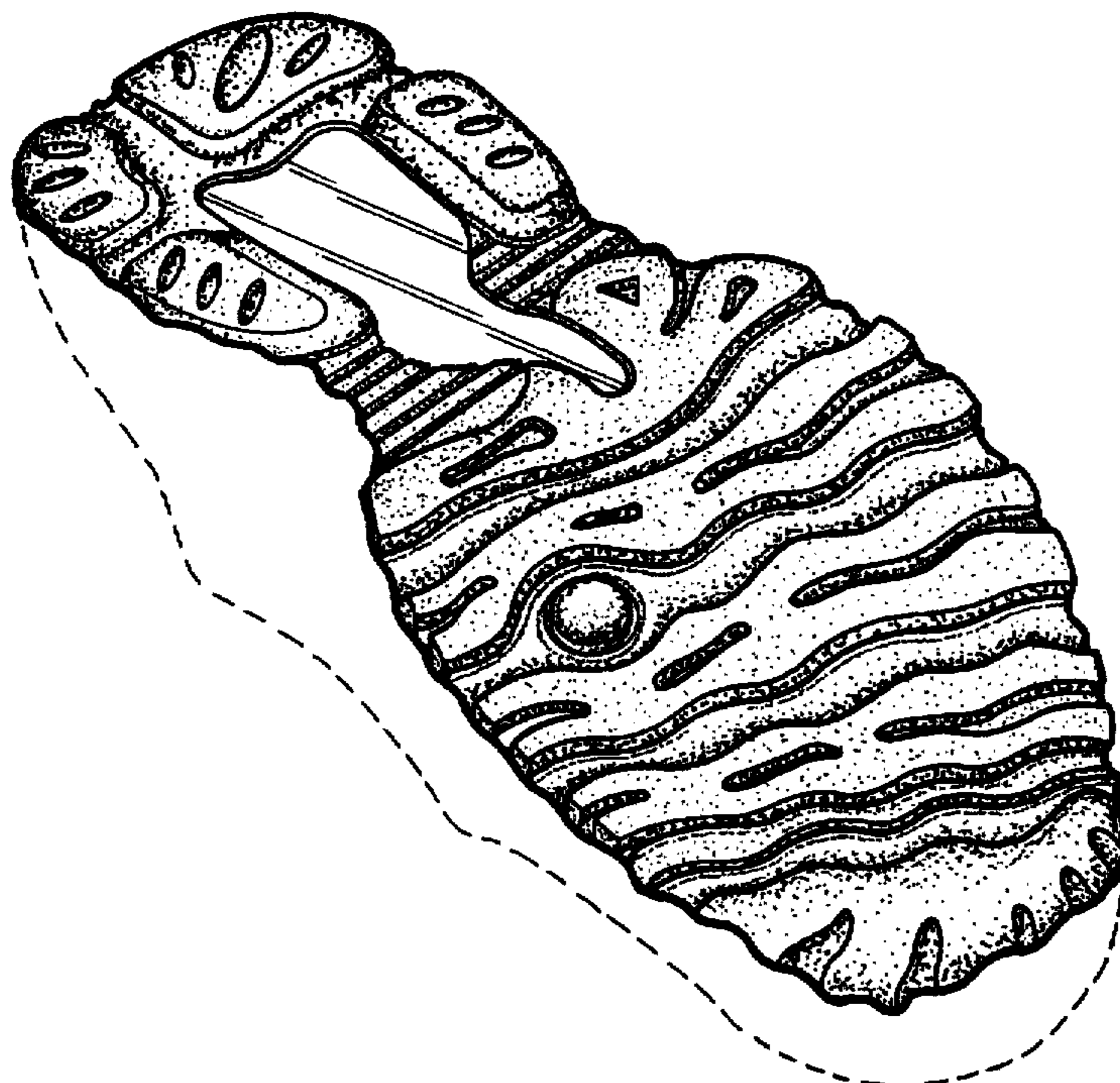

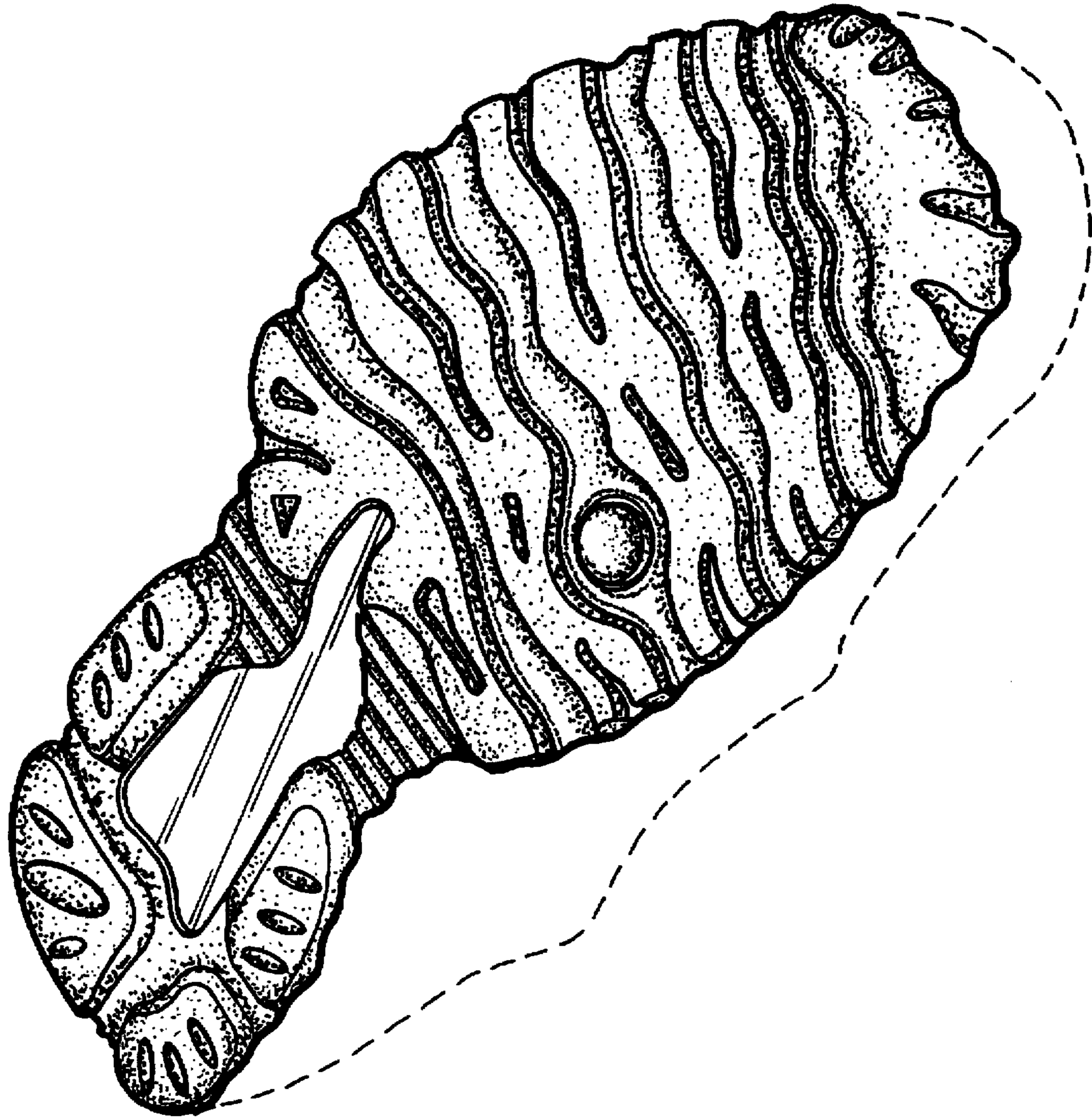

FIG. 1

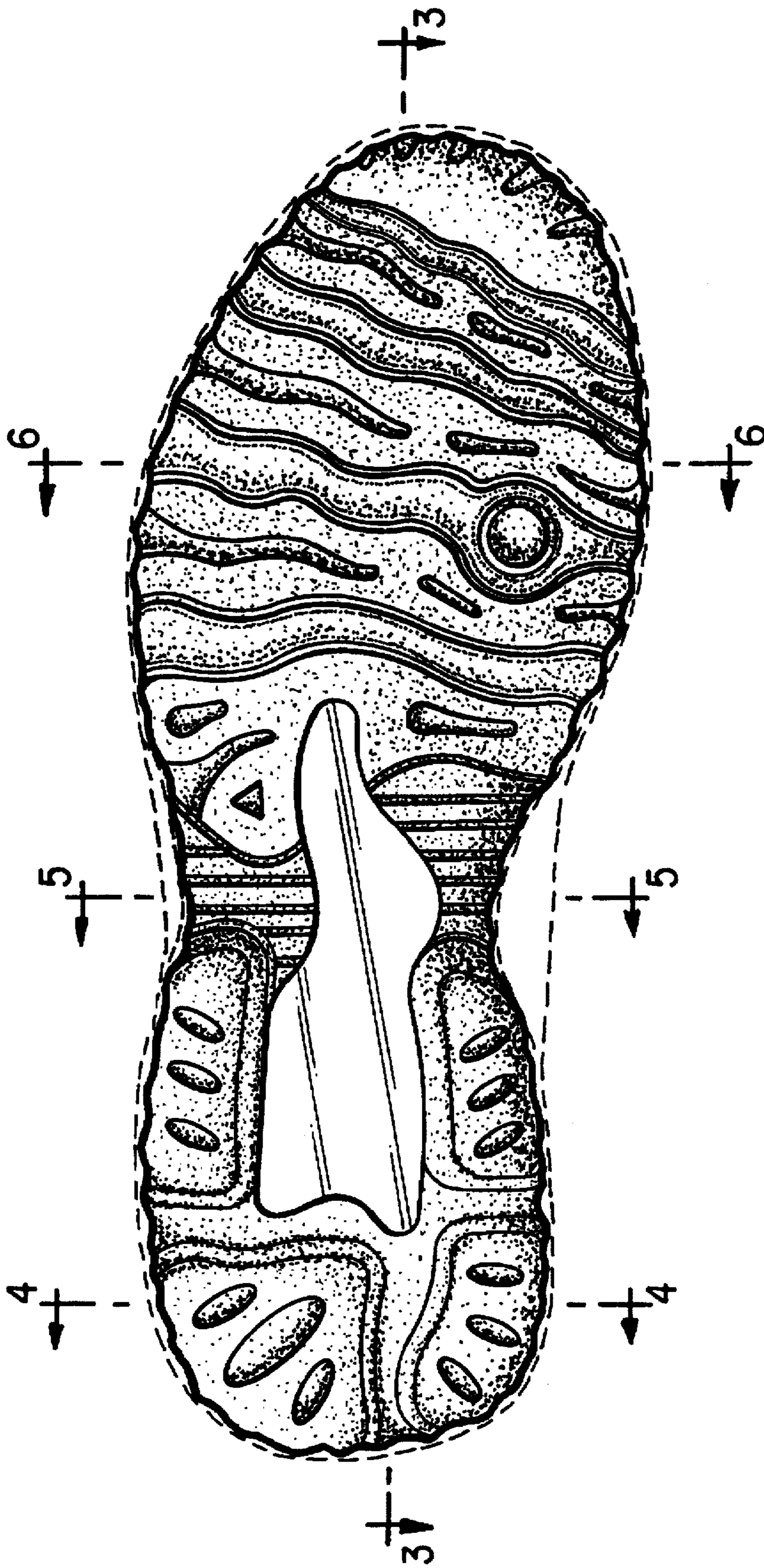

FIG. 2



FIG. 3



FIG. 5



FIG. 4



FIG. 6