



US00D386594S

United States Patent [19] Selbiger

[11] Patent Number: **Des. 386,594**

[45] Date of Patent: ****Nov. 25, 1997**

[54] **PORTION OF A SHOE OUTSOLE**

[75] Inventor: **Lawrence G. Selbiger**, Portland, Oreg.

[73] Assignee: **Nike, Inc.**, Beaverton, Oreg.

[**] Term: **14 Years**

[21] Appl. No.: **66,497**

[22] Filed: **Feb. 18, 1997**

[51] LOC (6) Cl. **02-04**

[52] U.S. Cl. **D2/953**

[58] Field of Search D2/902, 906, 908,
D2/910, 946, 951, 953, 954, 956, 957,
959, 960, 962, 964; 36/25 R, 28, 29, 32 R,
43, 44, 59 C, 59 D, 84, 89, 101-107, 114,
132, 136

[56] **References Cited**

U.S. PATENT DOCUMENTS

- D. 255,174 6/1980 Hamada .
- D. 266,371 10/1982 Stubblefield .
- D. 266,967 11/1982 Inohara D2/953
- D. 272,772 2/1984 Kohno .
- D. 315,443 3/1991 Hatfield .
- D. 322,511 12/1991 Lucas D2/954
- D. 324,764 3/1992 Allen .
- D. 326,015 5/1992 Kayano .
- D. 331,487 12/1992 Arai .
- D. 339,454 9/1993 Hatfield D2/954
- D. 339,455 9/1993 Furukawa .
- D. 339,459 9/1993 Yoshikawa et al. .
- D. 341,481 11/1993 Peterson .
- D. 344,403 2/1994 O'Rorke .
- D. 349,392 8/1994 Noel .
- D. 352,385 11/1994 Crowley .
- D. 352,386 11/1994 Vestuti et al. .
- D. 355,754 2/1995 Brandon .
- D. 356,667 3/1995 Shimizu et al. .
- D. 356,669 3/1995 Kurosaki .
- D. 364,265 11/1995 Murray .

- D. 368,795 4/1996 Tanaka et al. .
- D. 369,234 4/1996 Fabio .
- 4,309,376 1/1982 Ueno et al. 36/32 R
- 4,327,503 5/1982 Johnson .
- 4,445,286 5/1984 Norton 36/32.12

OTHER PUBLICATIONS

- Nike Spring 1994 Footwear Catalog, pp. 40, and 144, published Jun. 1993.
- Nike Spring 1995 Footwear Catalog, p. 37, published Jun. 1994.
- Nike Late Spring 1995 Footwear Catalog, pp. 5, 17, 28, and 69, published Sep. 1994.
- Nike Holiday 1995 Footwear Catalog, p. 73, published Mar. 1994.
- Nike Late Spring 1996 Footwear Catalog, pp. 95 and 162, published Aug. 1994.
- Nike Late Spring 1997 Footwear Catalog, pp. 9, 13, 14, 28, 48 and 72, published Sep. 1996.

Primary Examiner—Ralf Seifert
Attorney, Agent, or Firm—Banner & Witcoff, Ltd.

[57] **CLAIM**

The ornamental design for a portion of a shoe outsole, as shown and described.

DESCRIPTION

FIG. 1 is a frontal perspective view of a portion of a shoe outsole showing my new design; FIG. 2 is a bottom plan view of the shoe outsole of FIG. 1; FIG. 3 is a profile view taken along the line 3—3 of FIG. 2; FIG. 4 is a profile view taken along the line 4—4 of FIG. 2; FIG. 5 is a profile view taken along the line 5—5 of FIG. 2; and, FIG. 6 is a profile view taken along the line 6—6 of FIG. 2. The broken line showing of the shoe upper and the remainder of the shoe outsole is for illustration purposes only and forms no part of the claimed design.

1 Claim, 3 Drawing Sheets

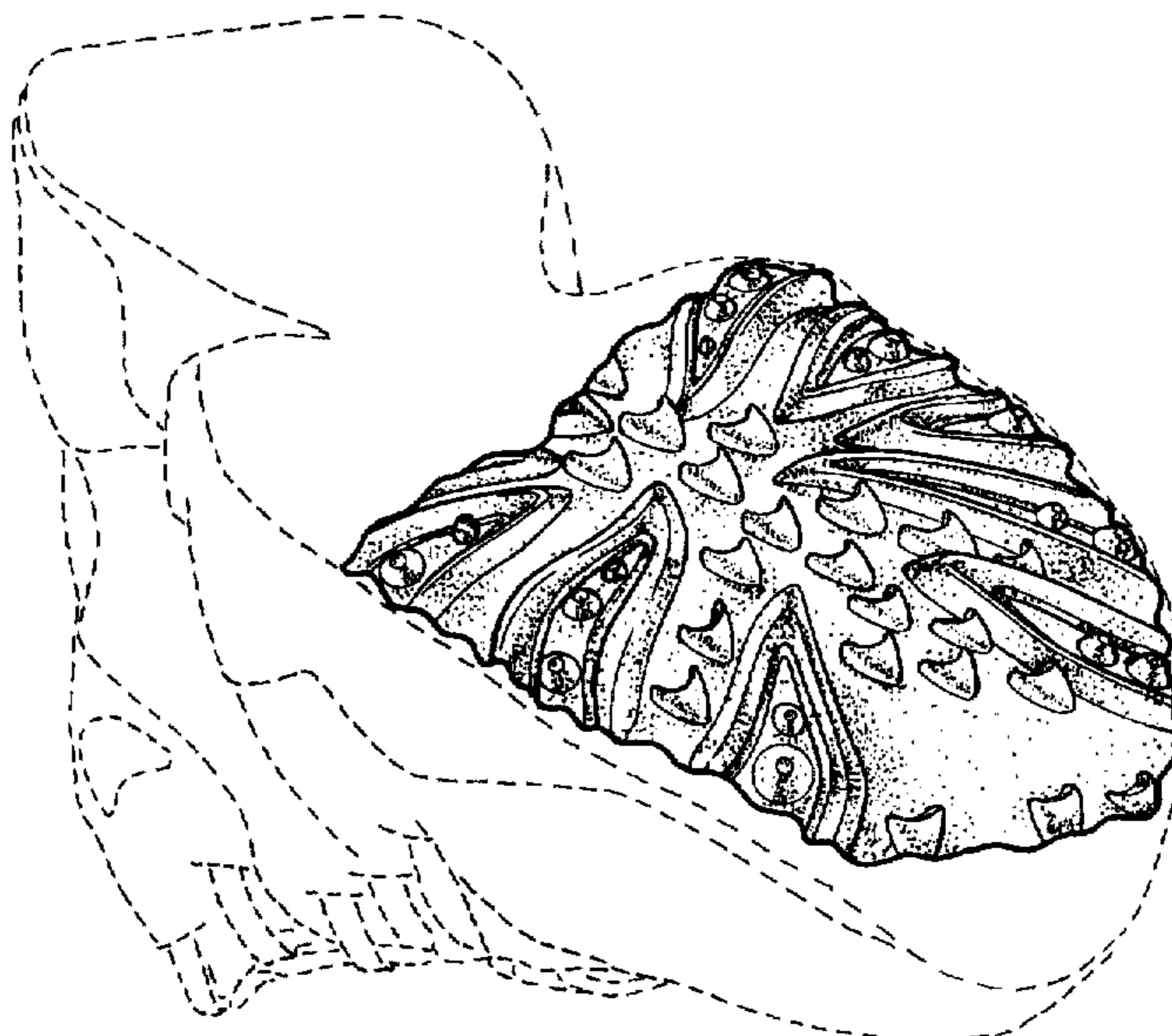

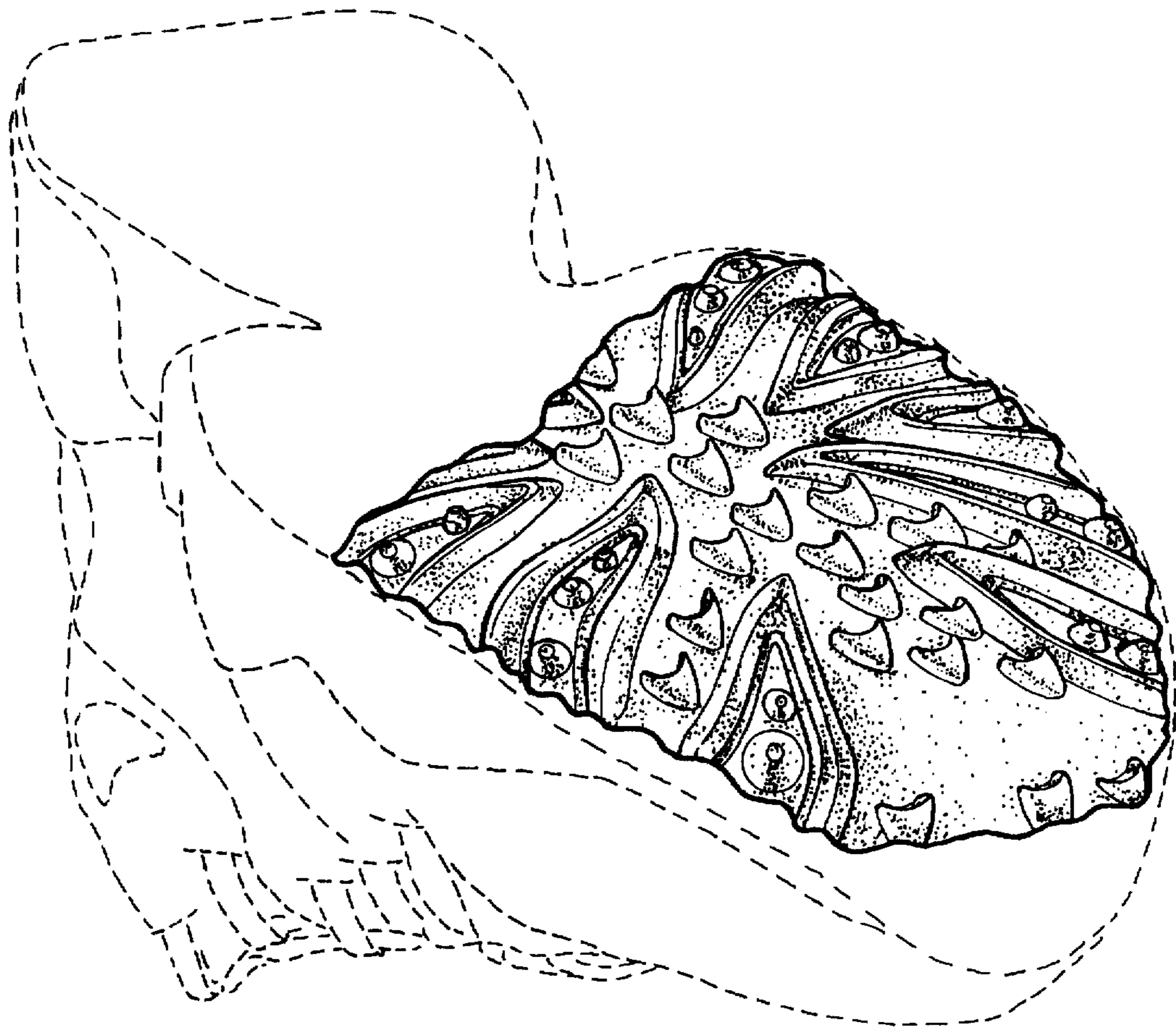

FIG. 1

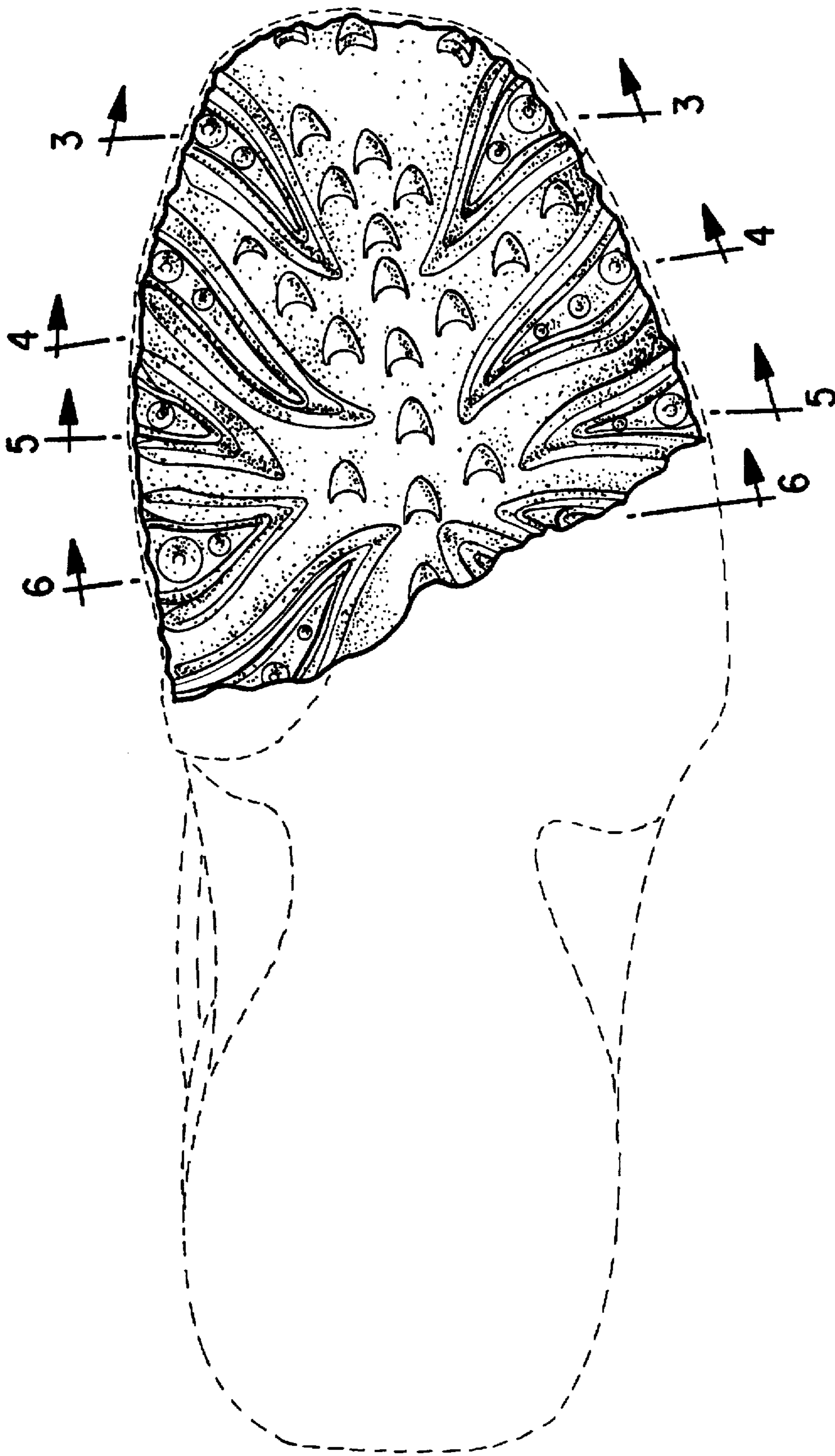

FIG. 2



FIG. 3



FIG. 4



FIG. 5



FIG. 6