



US00D386592S

United States Patent [19]

Lucas

[11] Patent Number: **Des. 386,592**

[45] Date of Patent: ****Nov. 25, 1997**

[54] **SHOE OUTSOLE**

[75] Inventor: **Robert J. Lucas**, Portland, Oreg.

[73] Assignee: **Nike, Inc.**, Beaverton, Oreg.

[**] Term: **14 Years**

[21] Appl. No.: **49,981**

[22] Filed: **Feb. 6, 1996**

[51] LOC (6) Cl. **02-04**

[52] U.S. Cl. **D2/948; D2/954**

[58] Field of Search D2/897, 902, 906, D2/908, 914, 916, 919, 946-960, 962, 964; D12/147; 36/85, 101, 103, 104, 106, 113-115, 124, 126, 127, 130, 3 B, 11.5, 12-15, 22 R, 25 R, 30 R, 32 R, 32 A, 33, 172

[56] **References Cited**

U.S. PATENT DOCUMENTS

- D. 250,918 1/1979 Dolinsky .
- D. 257,911 1/1981 Ostberg .
- D. 264,017 4/1982 Turner .
- D. 266,881 11/1982 Ueno D2/908
- D. 266,967 11/1982 Inohara .

- D. 322,154 12/1991 Trueman D2/955
- D. 324,763 3/1992 Kayano .
- D. 327,569 7/1992 Hoshimi .
- D. 332,862 2/1993 Kiyosawa et al. D2/959
- D. 339,459 9/1993 Yoshikawa et al. .
- D. 352,154 11/1994 Merceron .
- D. 357,570 4/1995 Parisotto D2/904
- D. 357,571 4/1995 Misui .
- D. 366,955 2/1996 Valle .
- D. 369,672 5/1996 Tanaka et al. .

Primary Examiner—Doris V. Coles
Attorney, Agent, or Firm—Banner & Witcoff, Ltd.

[57] **CLAIM**

The ornamental design for a shoe outsole, as shown and described.

DESCRIPTION

FIG. 1 is a perspective view of a shoe outsole showing my new design;
 FIG. 2 is a bottom plan view thereof;
 FIG. 3 is a front elevational view thereof;
 FIG. 4 is a rear elevational view thereof;
 FIG. 5 is a side elevational view of one side thereof; and,
 FIG. 6 is a side elevational view of the other side thereof.
 The broken line showing of a shoe upper and part of the sole in FIGS. 1-6 is for illustrative purposes only and forms no part of the claimed design.

1 Claim, 3 Drawing Sheets

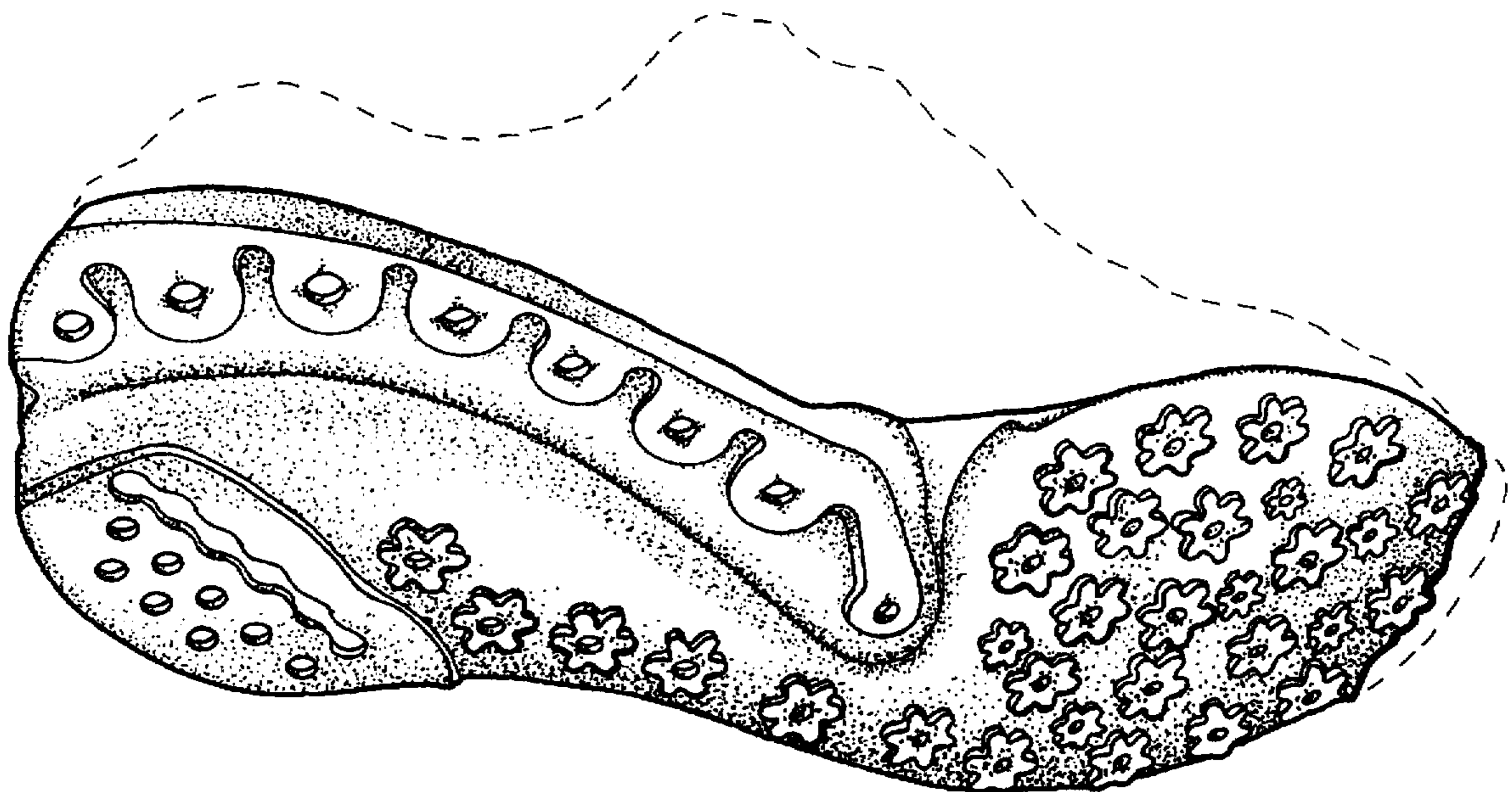

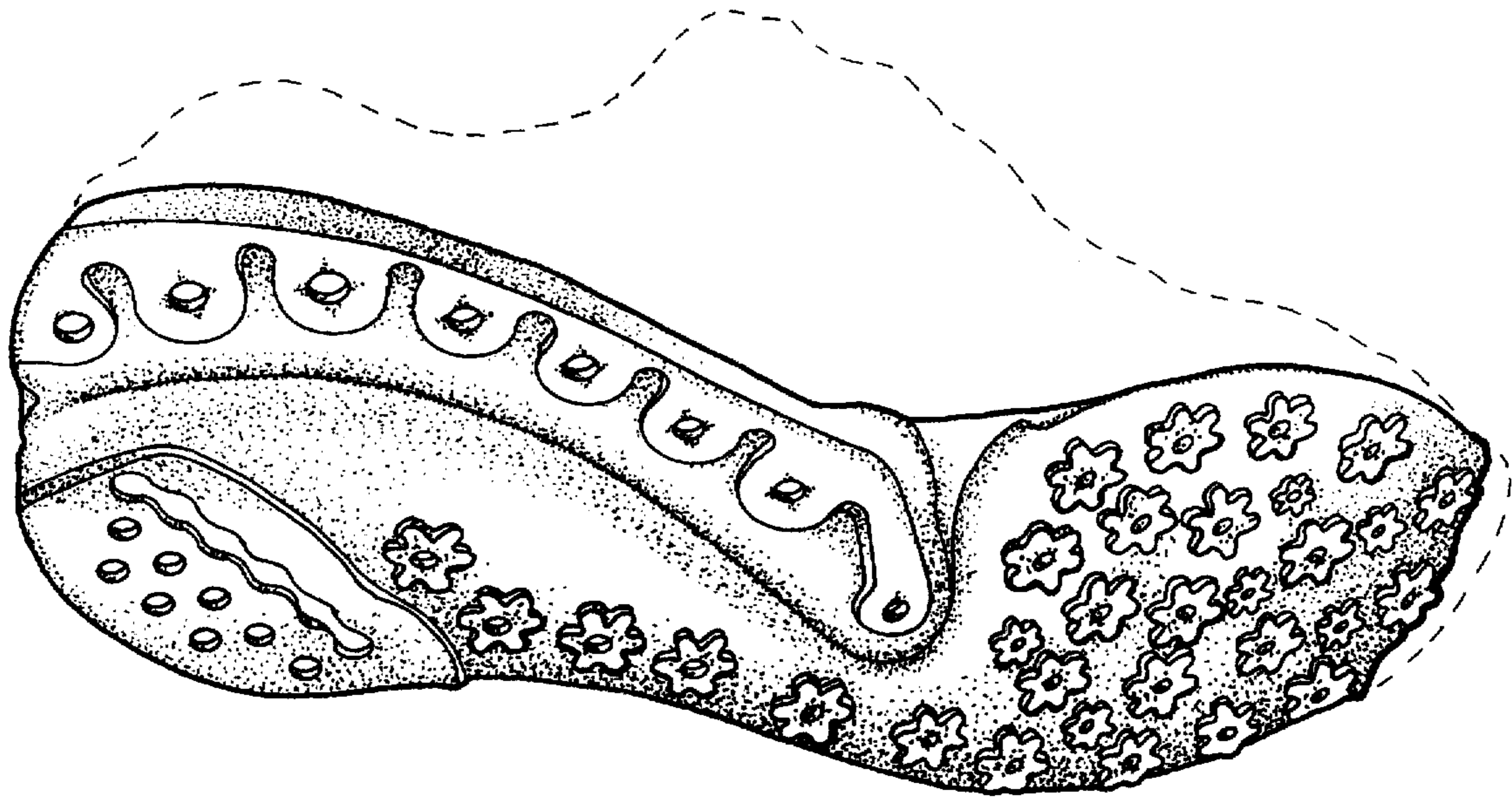

FIG. 1

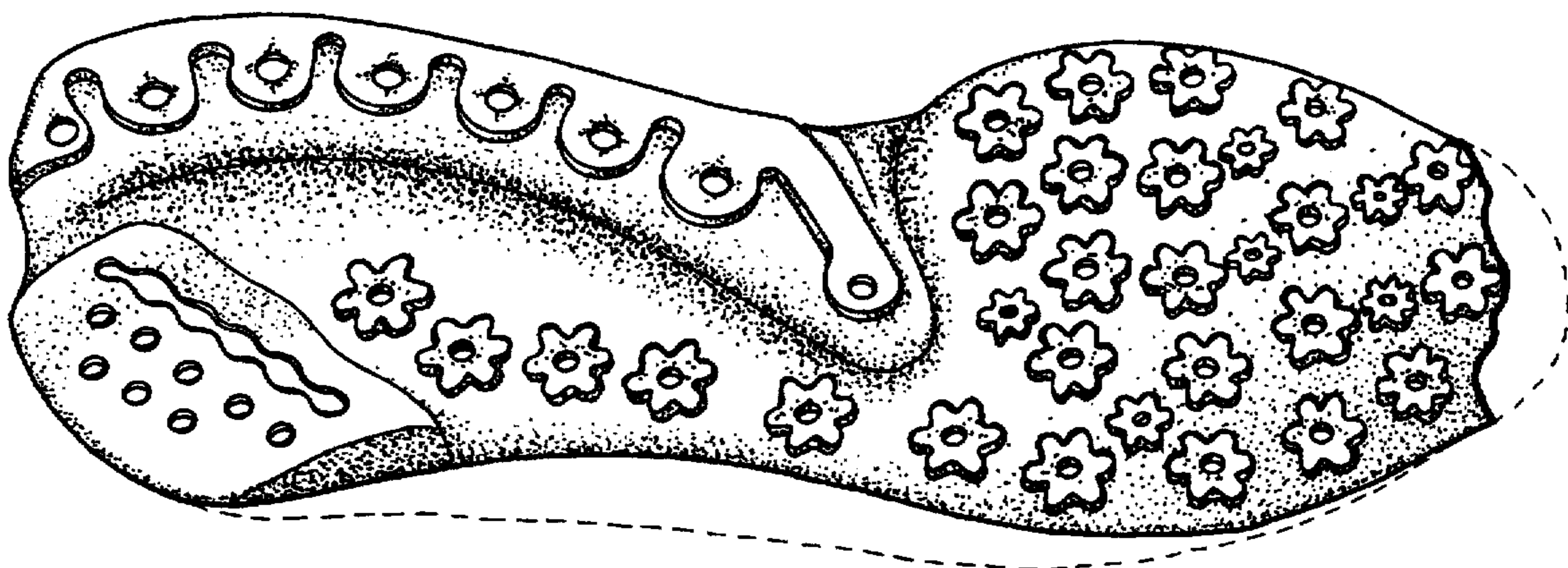

FIG. 2

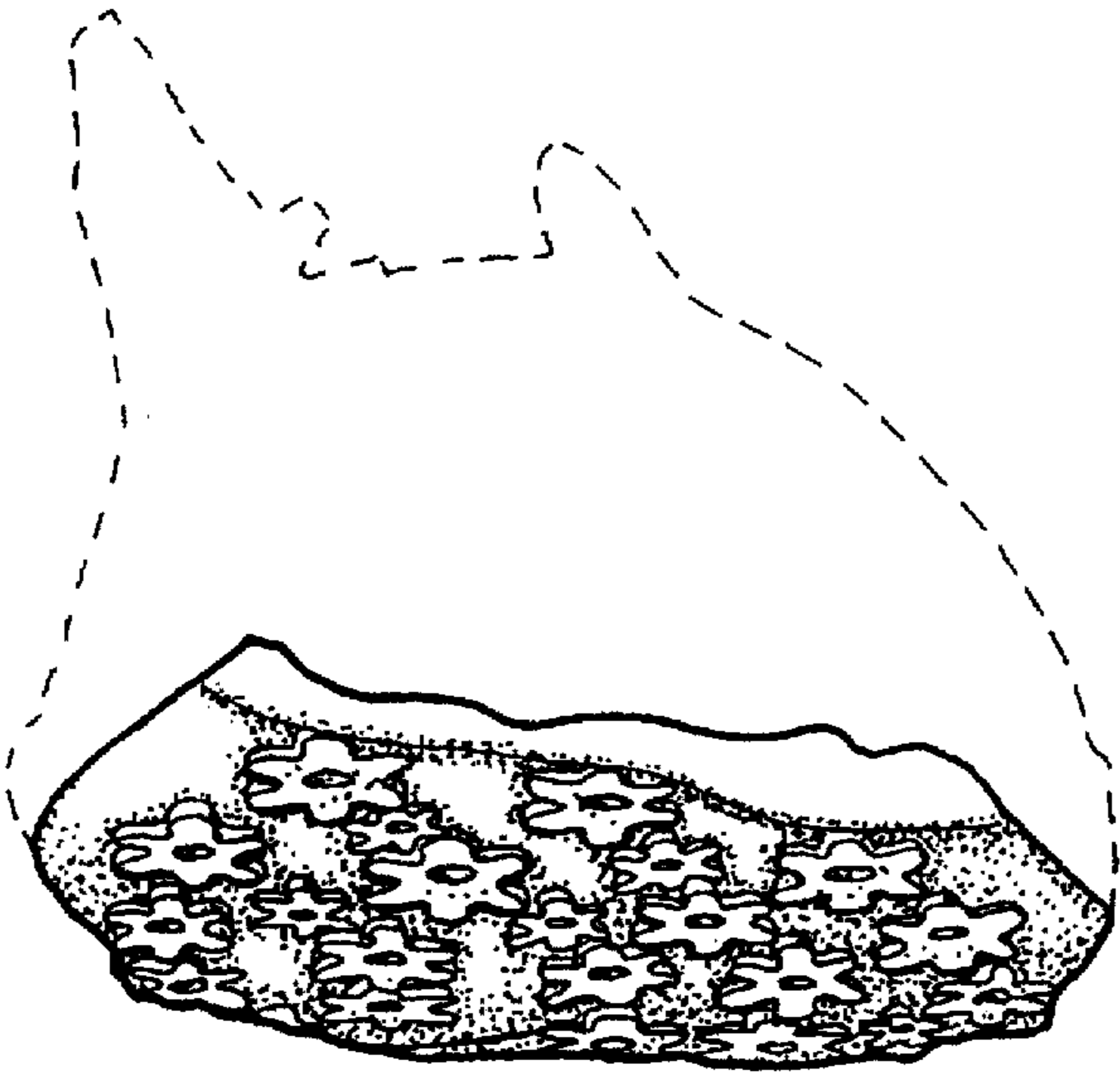

FIG. 3

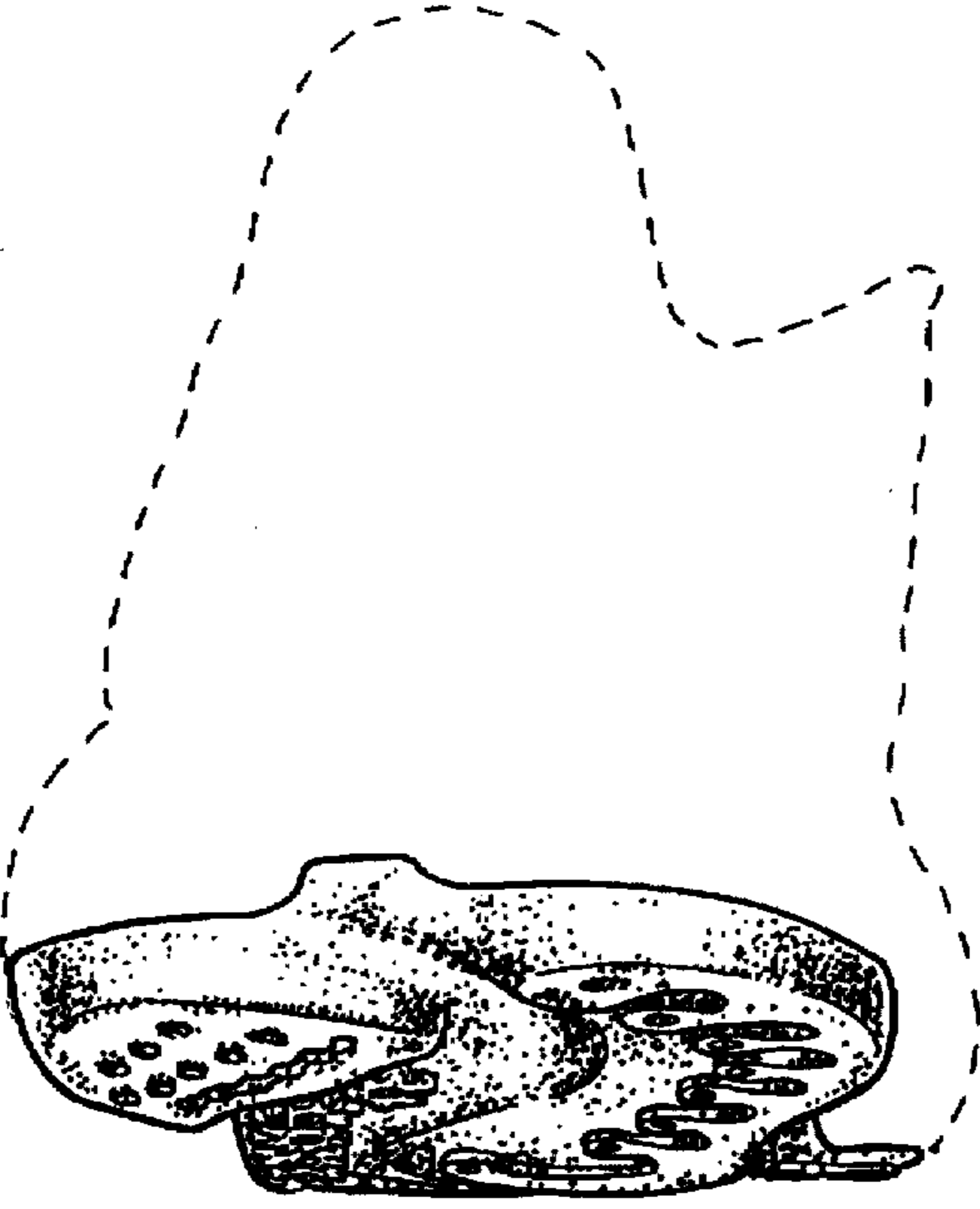

FIG. 4

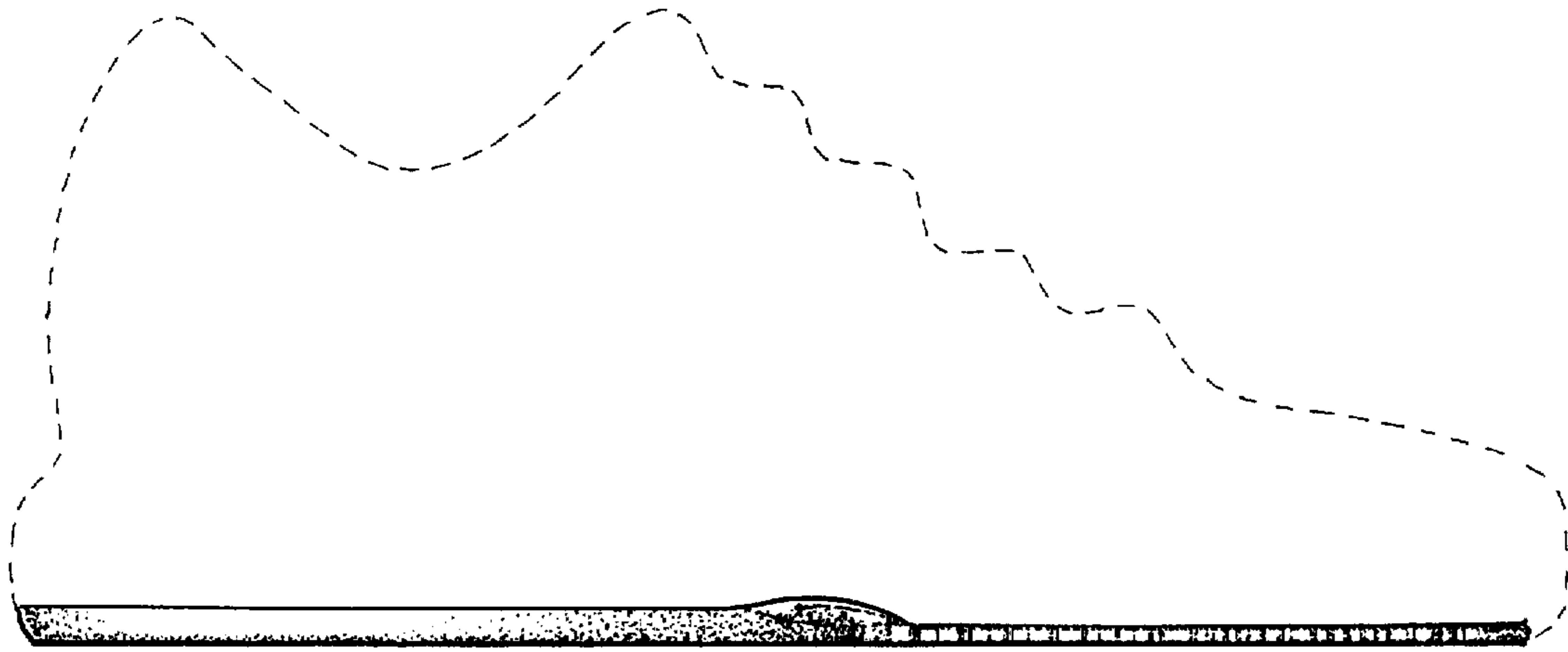

FIG. 5

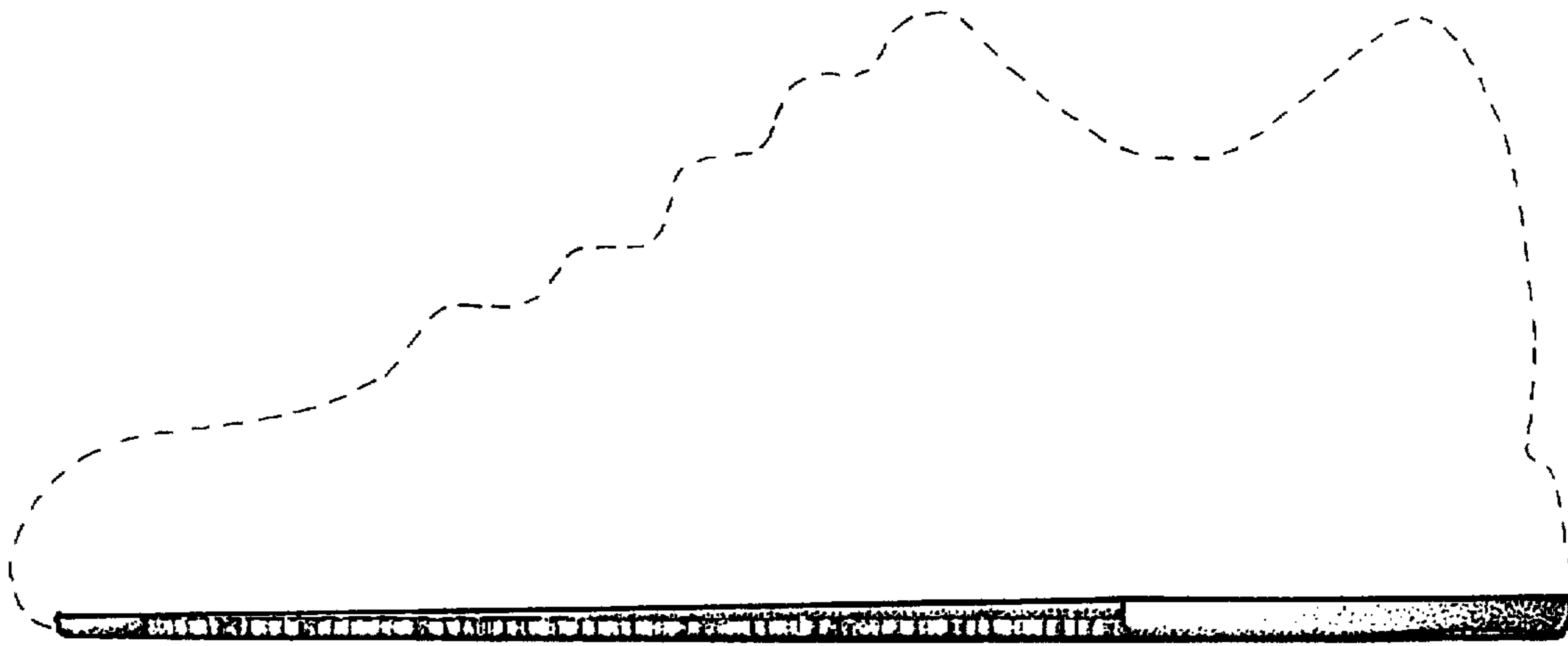

FIG. 6