



US00D386591S

# United States Patent [19]

Kuerbis

[11] Patent Number: **Des. 386,591**

[45] Date of Patent: **\*\*Nov. 25, 1997**

[54] **ELEMENT OF A SHOE SOLE**

[75] Inventor: **Tate E. Kuerbis**, Beaverton, Oreg.

[73] Assignee: **Nike, Inc.**, Beaverton, Oreg.

[\*\*] Term: **14 Years**

[21] Appl. No.: **66,577**

[22] Filed: **Feb. 18, 1997**

[51] **LOC (6) Cl.** ..... **02-99**

[52] **U.S. Cl.** ..... **D2/947; D2/972; D2/946**

[58] **Field of Search** ..... **D2/896, 902, 907, D2/946, 947, 970, 972-974; 36/83, 84, 45, 50.1, 114, 34 R, 53**

[56] **References Cited**

### U.S. PATENT DOCUMENTS

- D. 260,196 8/1981 Plagenhoef ..... D2/947
- D. 307,212 4/1990 Aveni .
- D. 310,442 9/1990 Hatfield .
- D. 321,974 12/1991 Hatfield .
- D. 328,385 8/1992 Hatfield .
- D. 328,968 9/1992 Hatfield .
- D. 329,938 10/1992 Lucas .
- D. 341,700 11/1993 Avar .
- D. 347,934 6/1994 Mitsui et al. .
- D. 347,935 6/1994 Dolinsky .
- D. 354,161 1/1995 Dyer et al. .
- D. 373,674 9/1996 Dolinsky ..... D2/947 X

- D. 374,340 10/1996 Avar ..... D2/972
- 4,817,304 4/1989 Parker et al. .
- 5,628,128 5/1997 Miller et al. .... 36/114 X

### OTHER PUBLICATIONS

- Nike Spring 1997 Footwear Catalog, pp. 23, 42, 123, published Jun. 1996.
- Nike Late Spring 1996 Footwear Catalog, p. 28, published Aug. 1995.
- Nike Late Spring 1997 Footwear Catalog pp. 34, 182, 222, published Sep. 1996.

*Primary Examiner*—Dominic Simone  
*Attorney, Agent, or Firm*—Banner & Witcoff, Ltd.

### [57] CLAIM

The ornamental design for an element of a shoe sole, as shown and described.

### DESCRIPTION

FIG. 1 is a side elevational view of an element of a shoe sole showing my new design;  
 FIG. 2 is a front perspective view thereof;  
 FIG. 3 is a rear perspective view thereof; and,  
 FIG. 4 is a top plan view thereof.  
 The broken line showing of a shoe upper and the remaining portion of the sole in FIGS. 1-4 is for illustrative purposes only and forms no part of the claimed design.

**1 Claim, 2 Drawing Sheets**

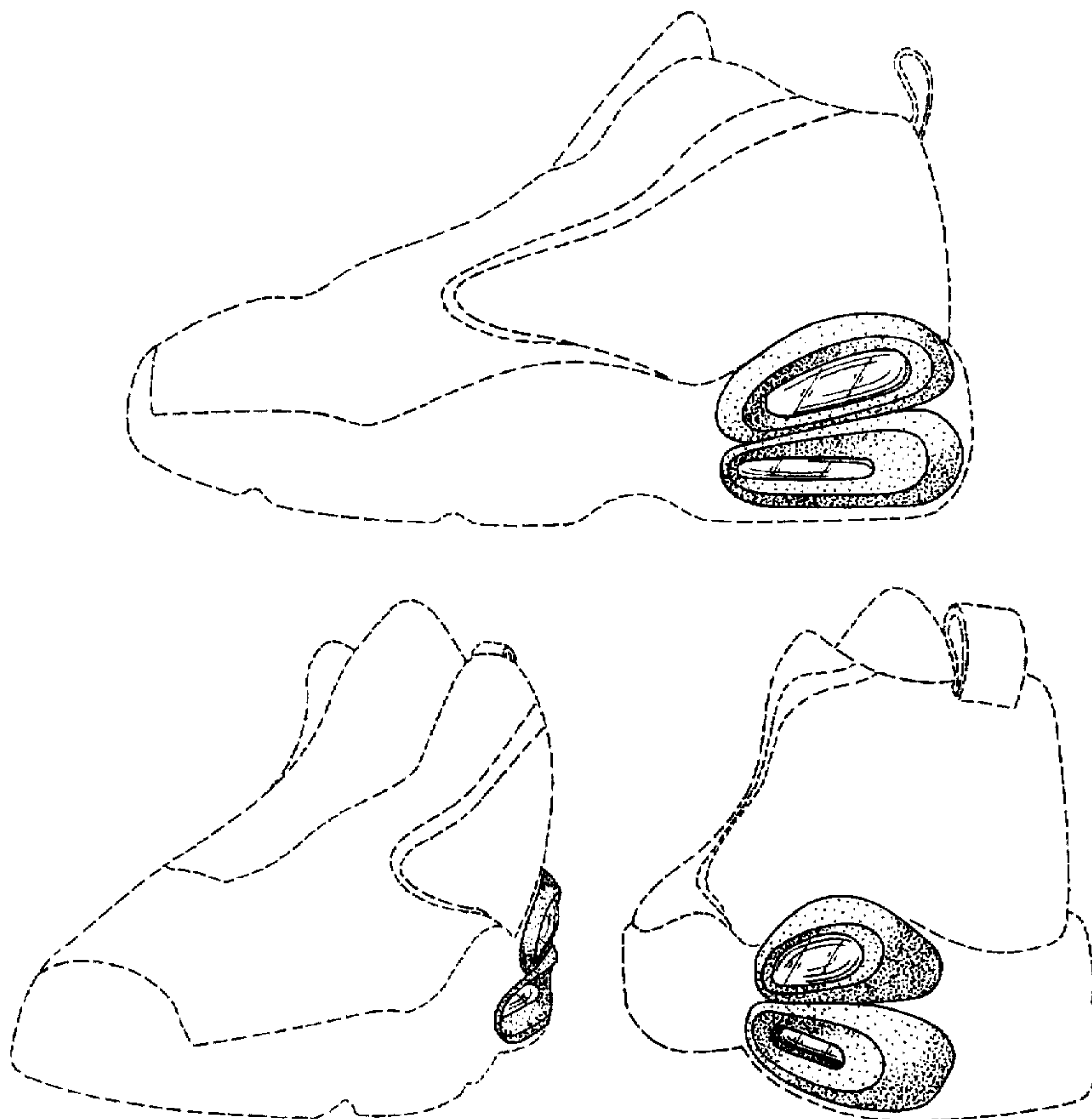

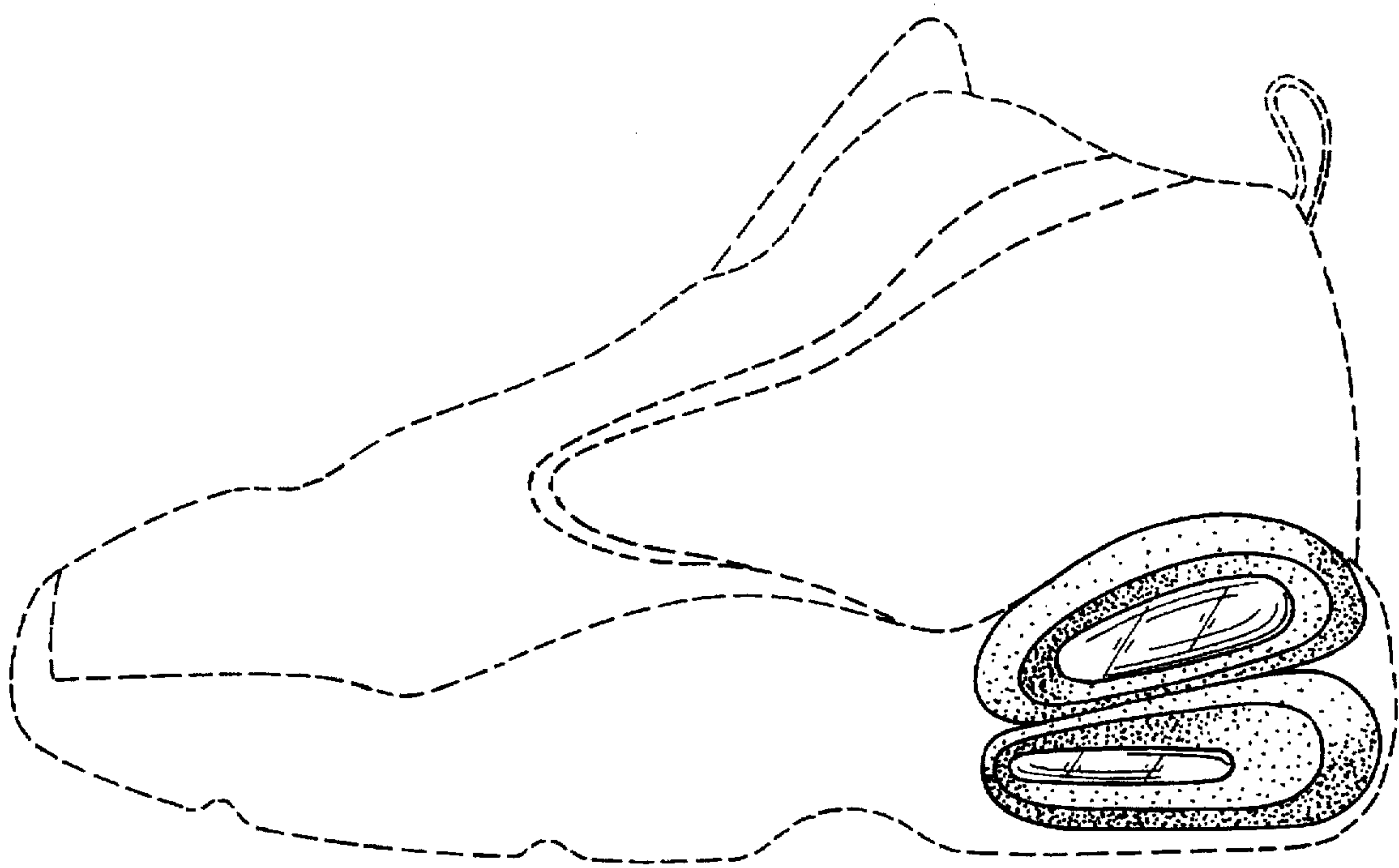

FIG. 1

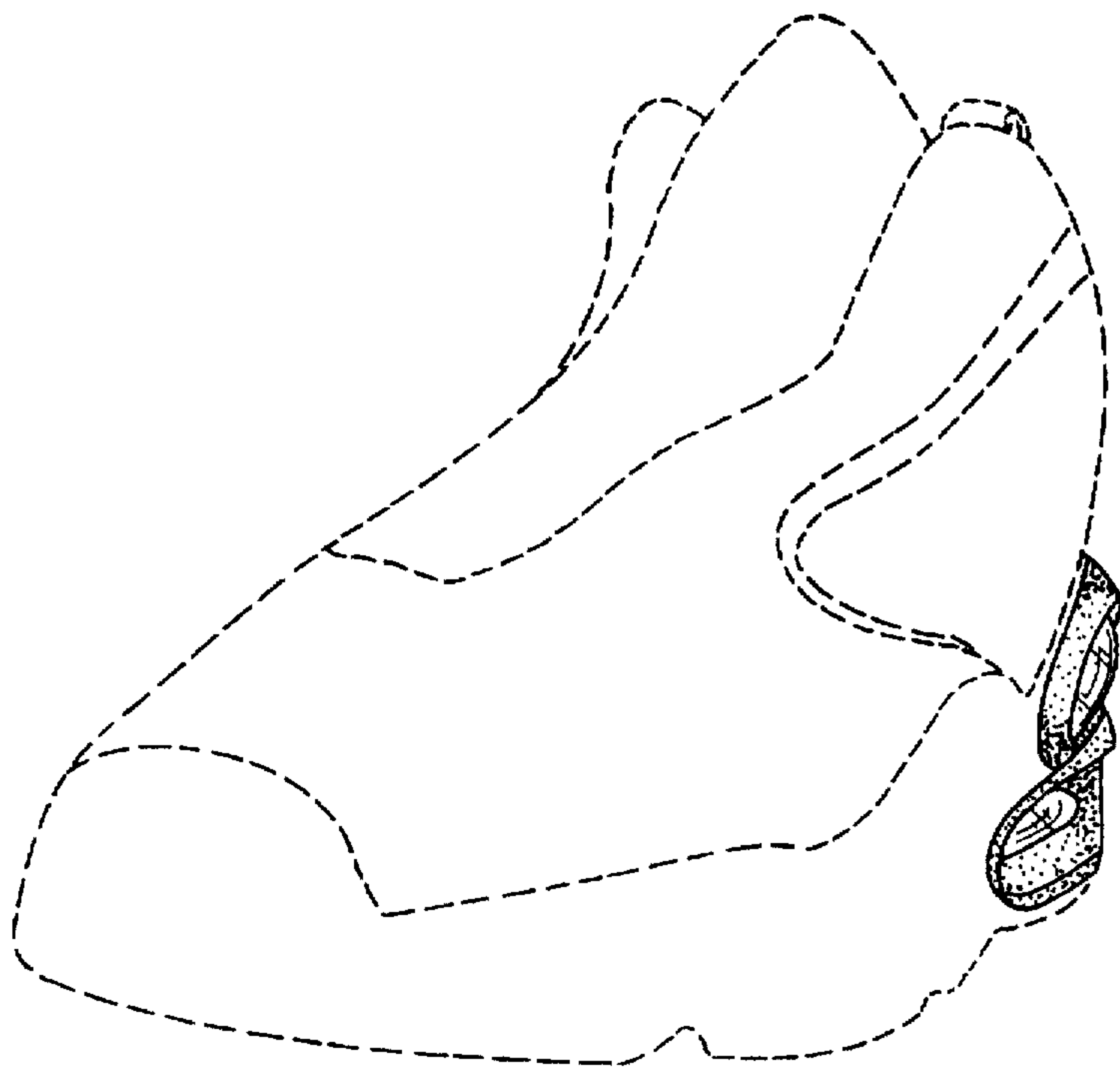
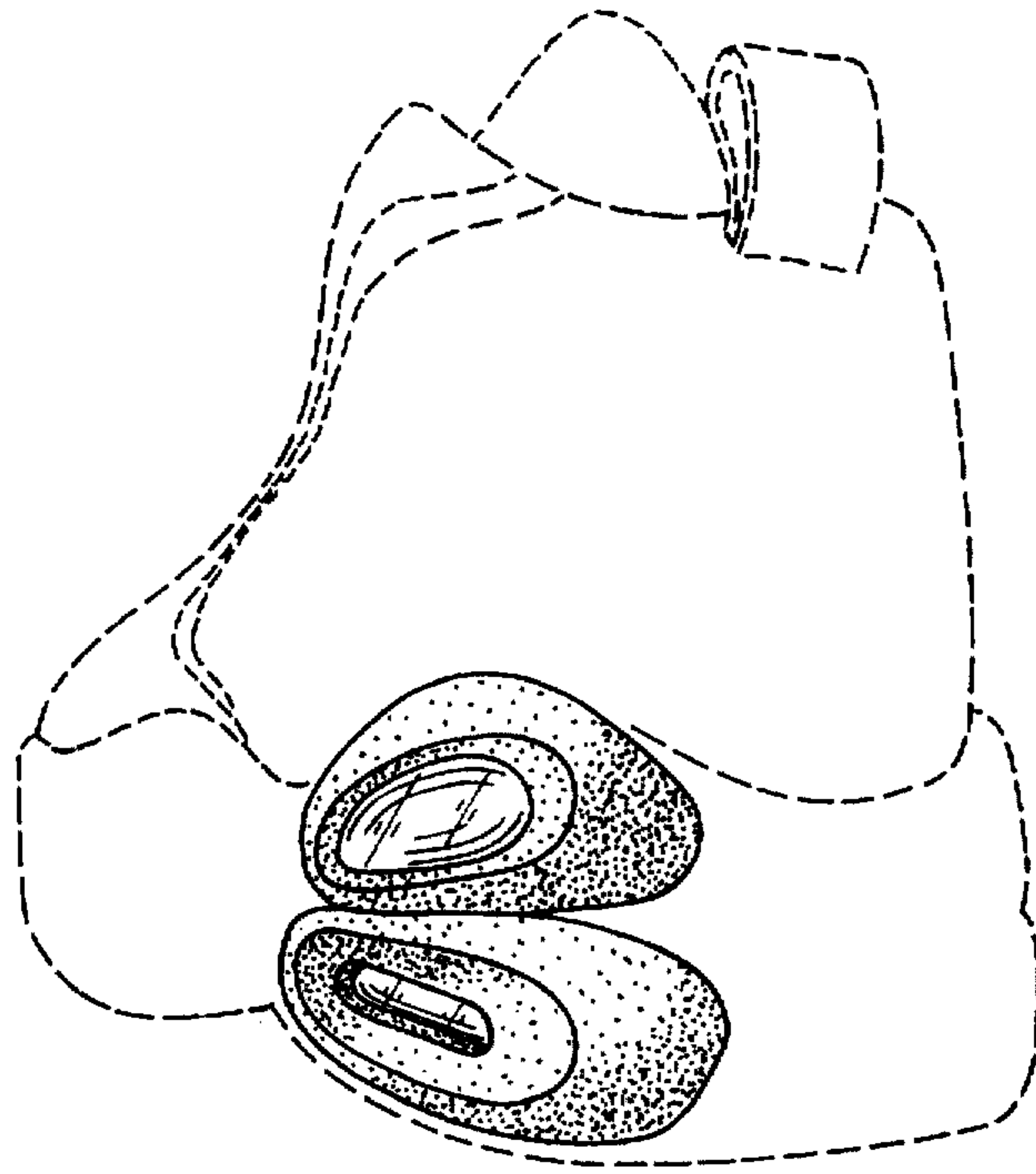
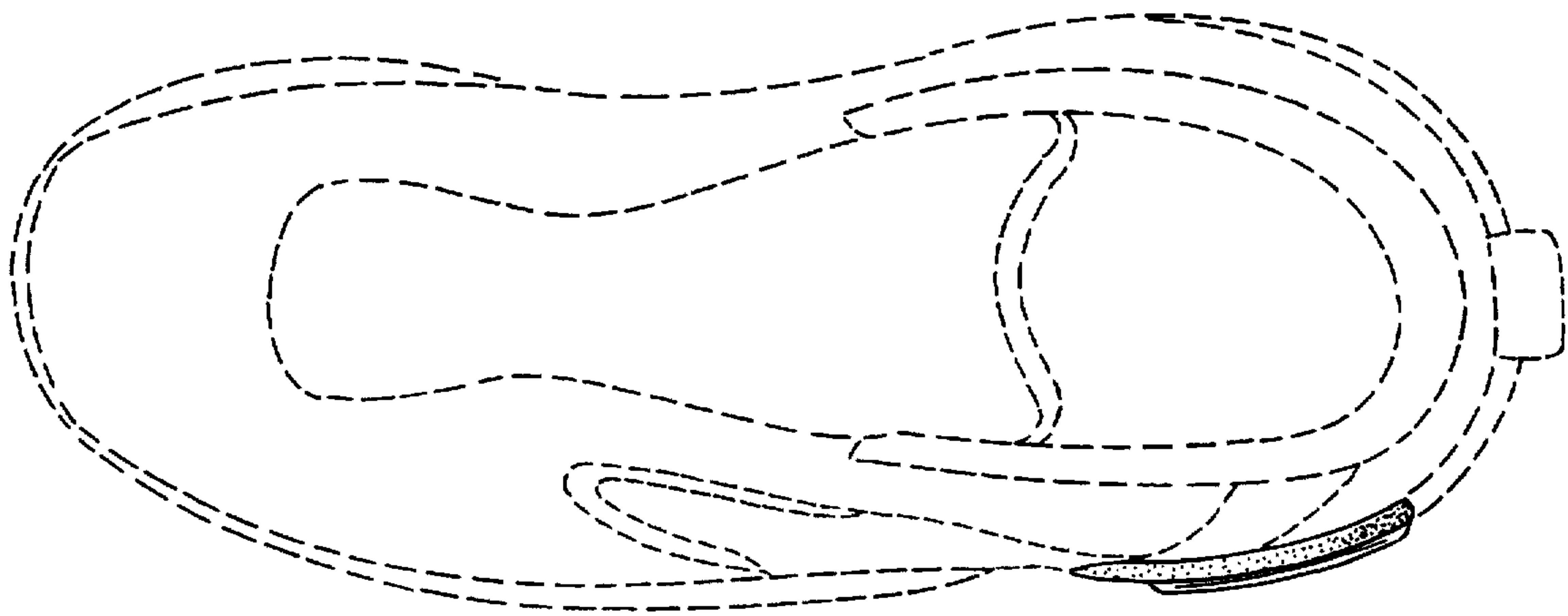

FIG. 2



*FIG. 3*



*FIG. 4*