



US00D386561S

United States Patent [19] Campbell

[11] Patent Number: **Des. 386,561**
[45] Date of Patent: ****Nov. 18, 1997**

[54] **HEAT EXCHANGER**
[76] Inventor: **Craig Douglas Campbell, P.O. Box 133, Whitford, Auckland, New Zealand**

3,323,586 6/1967 Burne et al. 165/154
3,333,318 8/1967 Jaeger 165/154 X
4,497,365 2/1985 Boyer 165/154 X

[**] Term: **14 Years**

Primary Examiner—Holly Baynham
Attorney, Agent, or Firm—Abelman, Frayne & Schwab

[21] Appl. No.: **53,577**

[57] **CLAIM**

[22] Filed: **Apr. 25, 1996**

The ornamental design for a heat exchanger, as shown and described.

[30] **Foreign Application Priority Data**

DESCRIPTION

Mar. 21, 1996 [NZ] New Zealand 27485

[51] **LOC (6) Cl.** **23-03**

[52] **U.S. Cl.** **D23/330**

[58] **Field of Search** **D23/330, 386; 392/452, 488; 165/154**

FIG. 1 is a side view of my new design with the opposite side being a mirror image;
FIG. 2 is a bottom view thereof;
FIG. 3 is a top plan view thereof; and,
FIG. 4 is a side view adjacent to the side shown in FIG. 1.
The undisclosed view adjacent to the side shown in FIG. 4 is unornamented.

[56] **References Cited**

U.S. PATENT DOCUMENTS

2,879,976 3/1959 Rose, Sr. 165/154

1 Claim, 2 Drawing Sheets

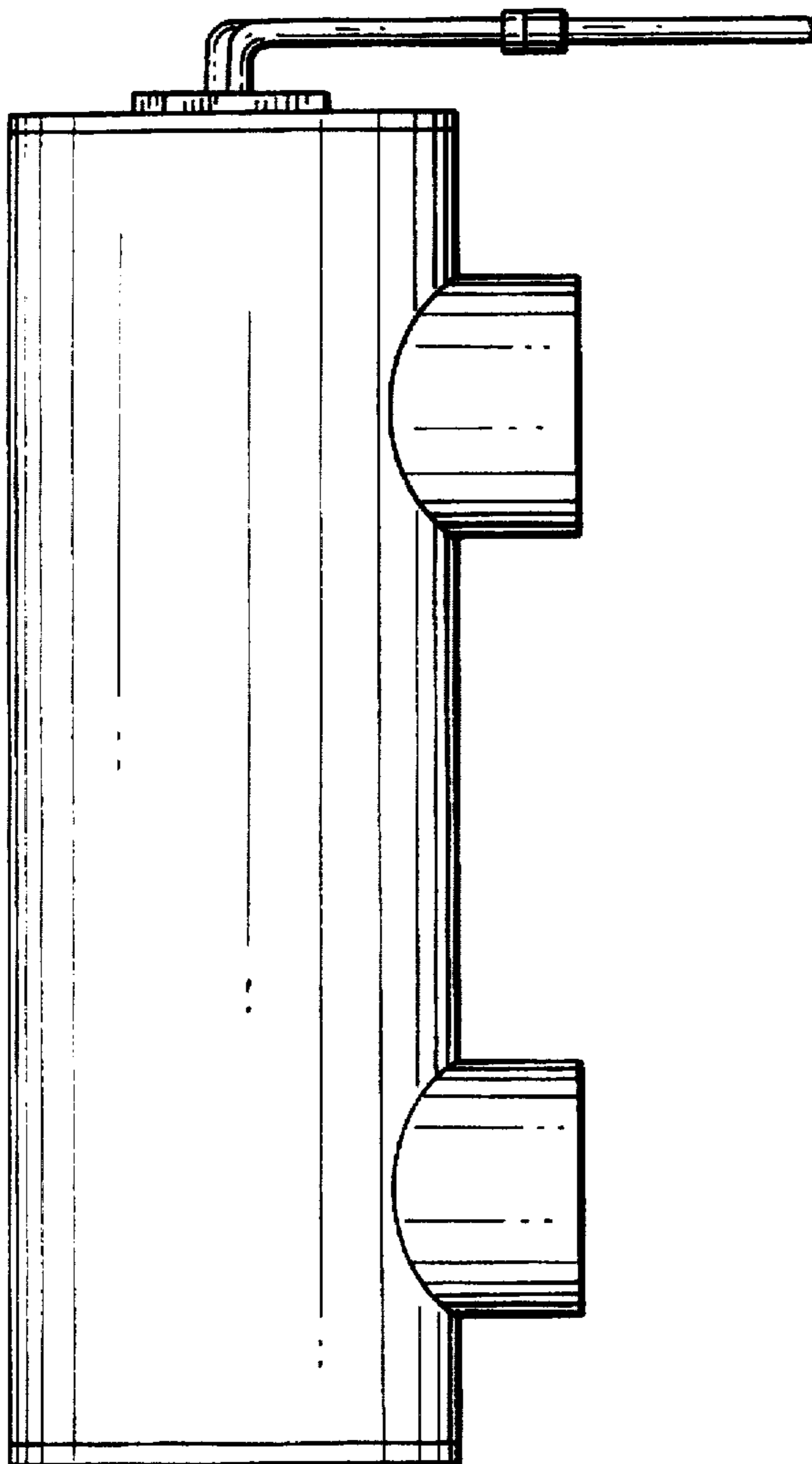

FIG.3

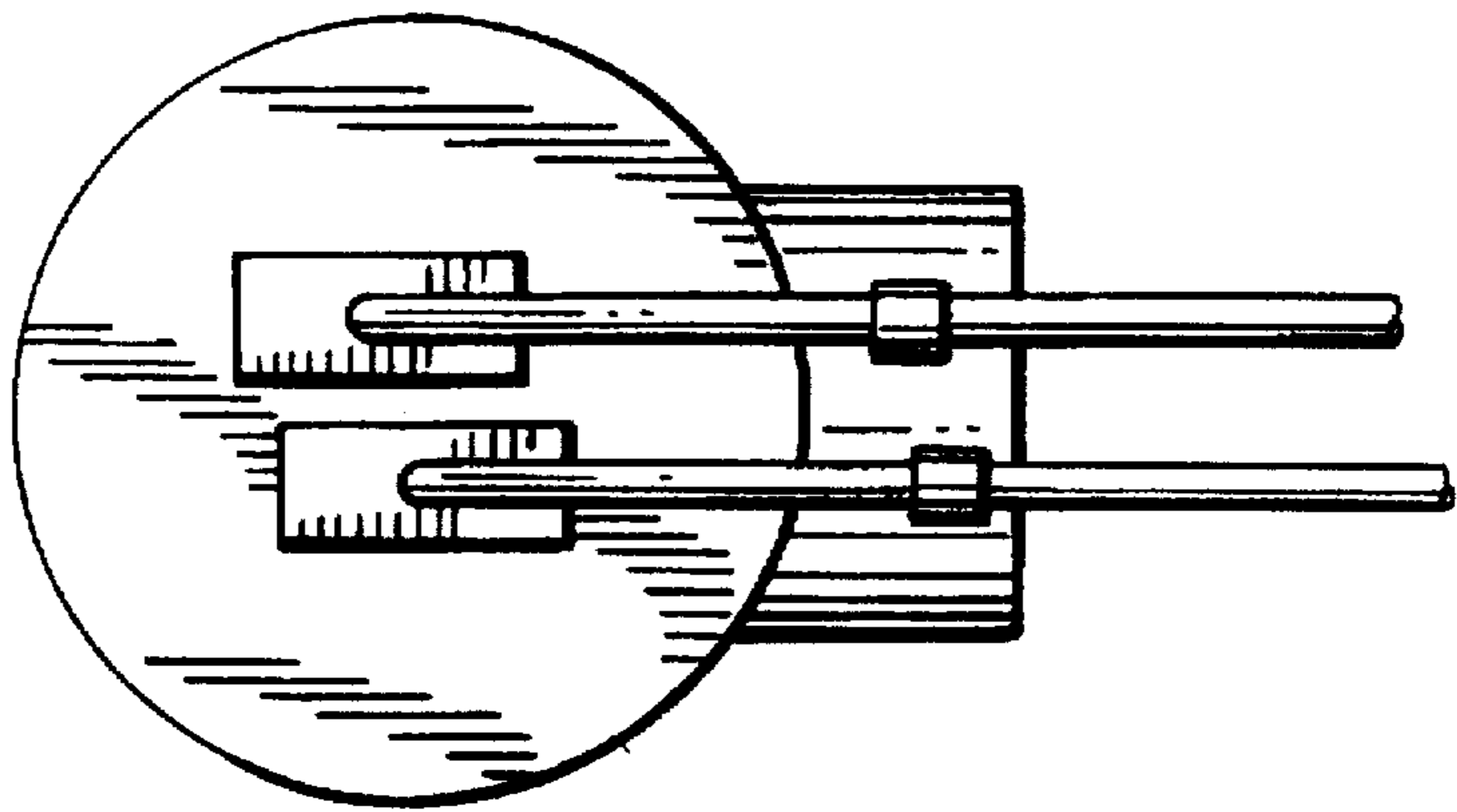

FIG.1

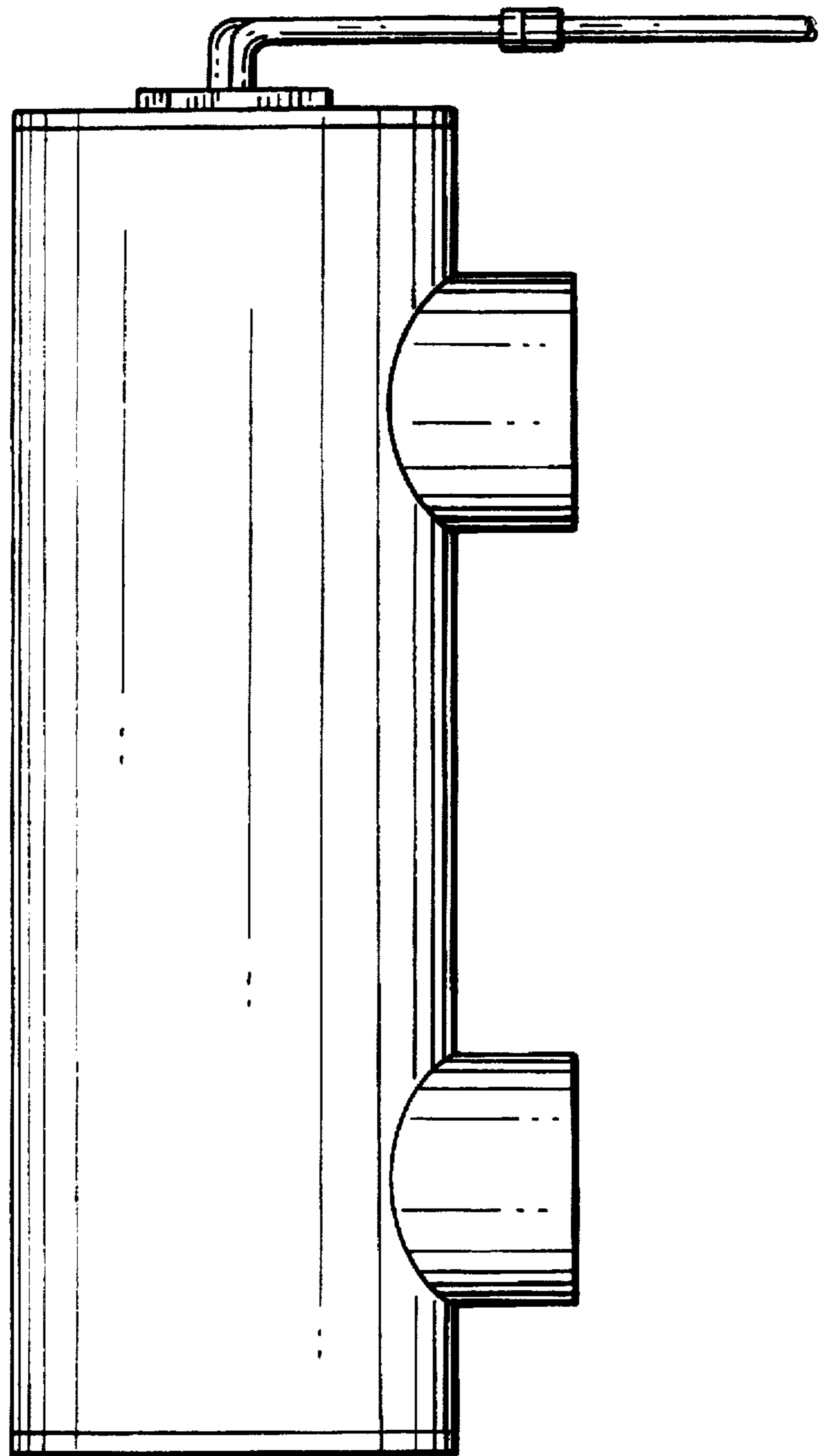

FIG. 4

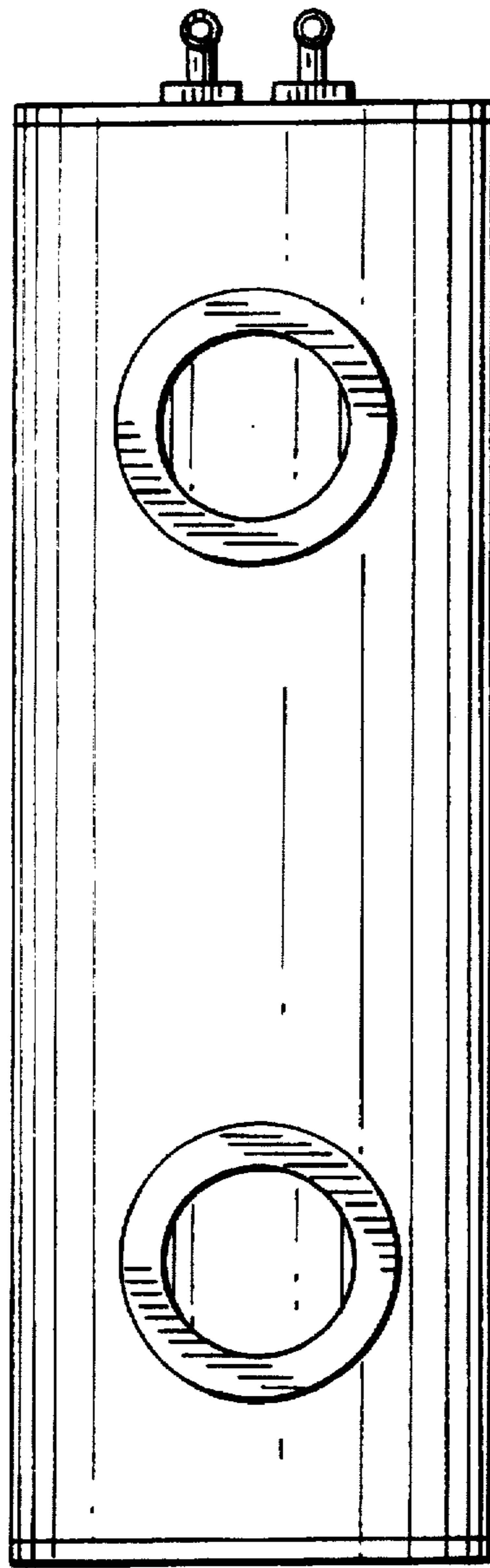

FIG. 2

