



US00D386546S

United States Patent [19]
Hofmann

[11] **Patent Number: Des. 386,546**
[45] **Date of Patent: **Nov. 18, 1997**

[54] **GUARDIAN ANGEL DOLL**
[76] **Inventor: Lydia Hofmann, 2453 Lincoln Hwy.**
East, Lancaster, Pa. 17601
[**] **Term: 14 Years**
[21] **Appl. No.: 49,321**
[22] **Filed: Jan. 23, 1996**
[51] **LOC (6) Cl. 21-01**
[52] **U.S. Cl. D21/169; D21/171**
[58] **Field of Search D21/171, 177,**
D21/169, 167; D11/128, 160; 446/268,
369

D. 311,230 10/1990 Hutchison .
D. 312,676 12/1990 Lindsay .
D. 317,342 6/1991 Warcholik .
D. 352,320 11/1994 Hallman D21/169
2,267,094 12/1941 Halsey D21/171 X
4,867,729 9/1989 Weinman et al. .

Primary Examiner—Lucy Lieberman
Attorney, Agent, or Firm—Richard C. Litman

[57] **CLAIM**

The ornamental design for a guardian angel doll, as shown and described.

DESCRIPTION

FIG. 1 is a front elevational view of a guardian angel doll showing my new design;
FIG. 2 is a left side elevational view with the right side being a mirror image thereof; and,
FIG. 3 is a rear elevational view thereof.
The broken lines in the drawings are for illustrative purposes only and do not form part of the claimed design.
The bottom of the guardian angel doll that is not shown in the drawings does not form a part of the claimed design.

[56] **References Cited**

U.S. PATENT DOCUMENTS

D. 56,667 11/1920 Haines D21/169
D. 83,244 2/1931 Bischof D21/171
D. 128,039 7/1941 Erdos .
D. 163,510 6/1951 Beasley .
D. 193,995 11/1962 Carlson D11/128 X
D. 239,184 3/1976 Cox .
D. 239,185 3/1976 Cox .
D. 286,422 10/1986 Dickerson .

1 Claim, 3 Drawing Sheets



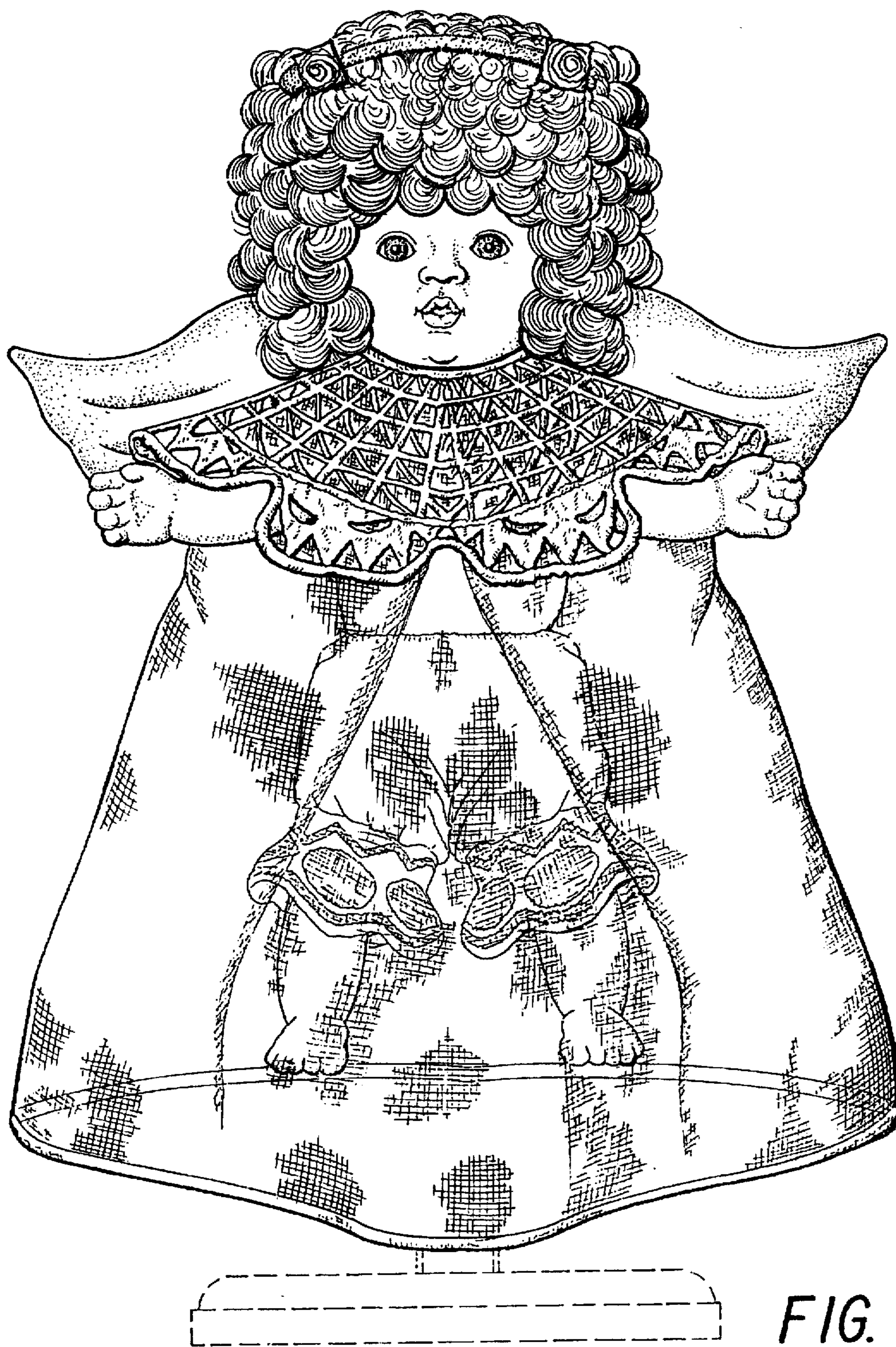

FIG. 1

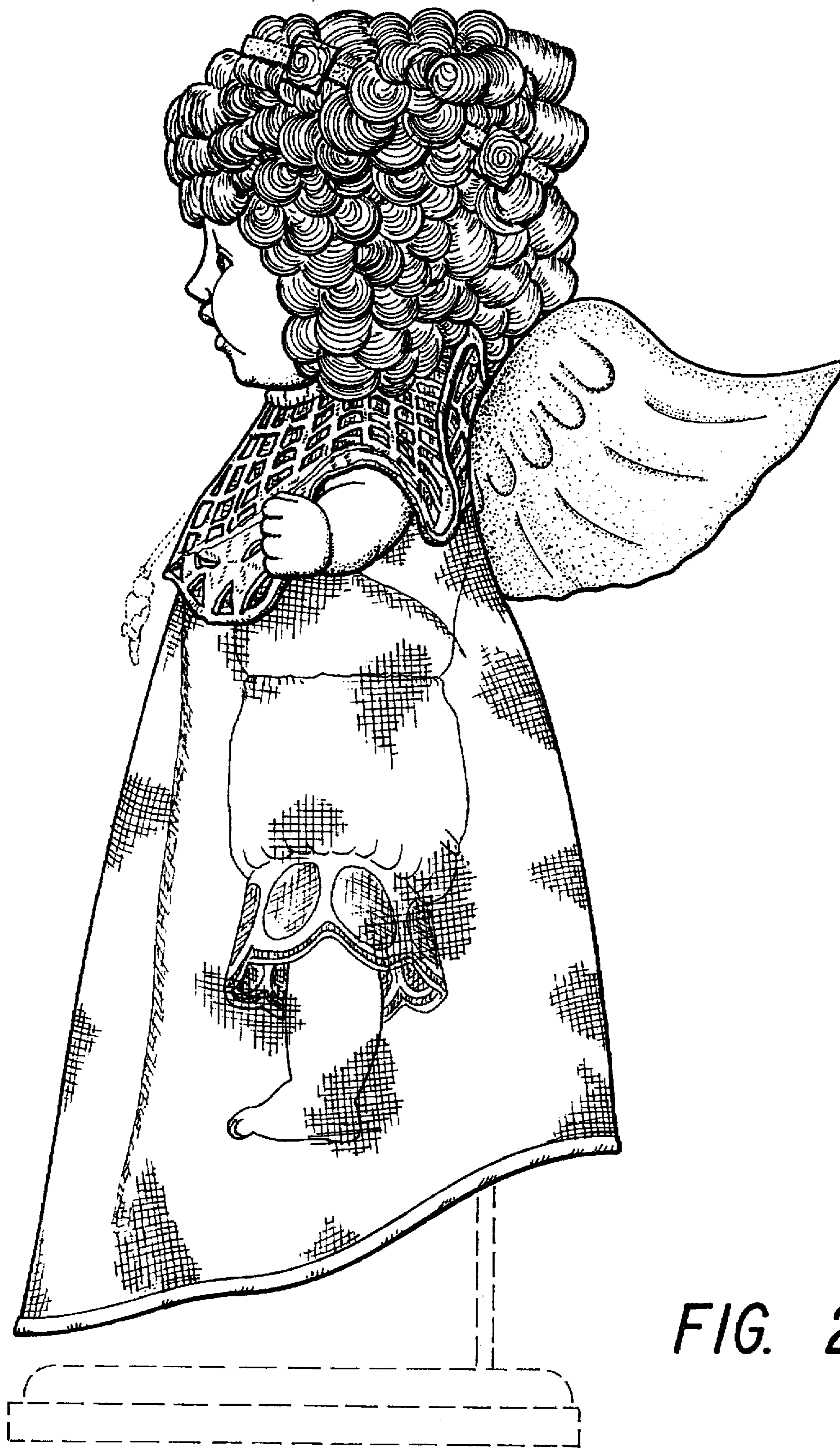

FIG. 2

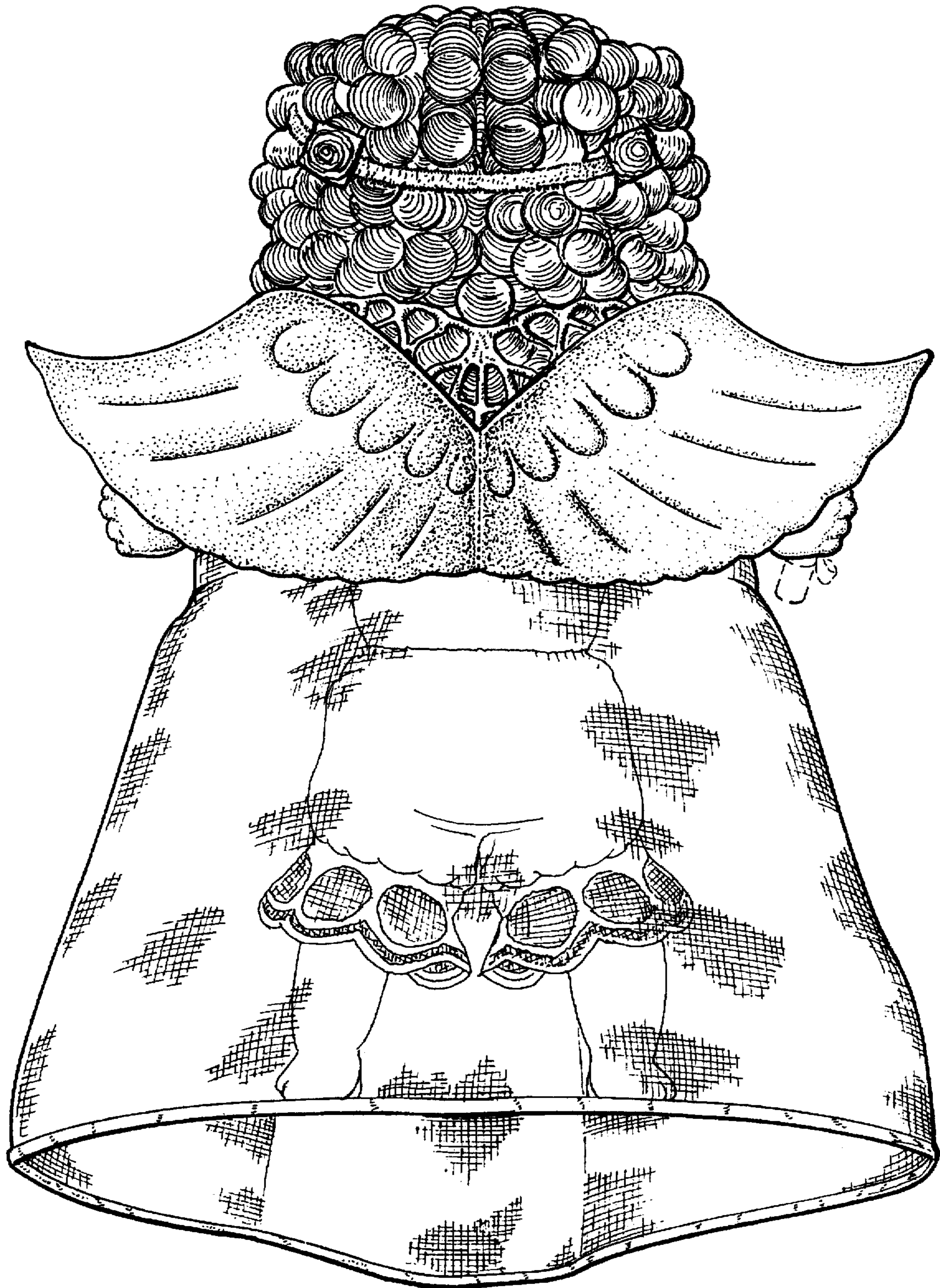

FIG. 3