



US00D386492S

United States Patent [19]
Yamaguchi

[11] **Patent Number: Des. 386,492**
[45] **Date of Patent: **Nov. 18, 1997**

[54] **PORTABLE RADIOTELEPHONE**
[75] **Inventor: Katsuhiko Yamaguchi, Tokyo, Japan**
[73] **Assignee: Oki Electric Industry Co., Ltd., Tokyo, Japan**
[**] **Term: 14 Years**
[21] **Appl. No.: 60,043**
[22] **Filed: Sep. 20, 1996**
[51] **LOC (6) Cl. 14-03**
[52] **U.S. Cl. D14/138**
[58] **Field of Search D14/137, 138, D14/140, 142, 147, 148, 149-151, 240, 248; 455/89, 90; 379/58-61, 419, 420, 428, 440, 433, 454, 455**

D. 376,142 12/1996 Matsumoto D14/147 X
D. 377,171 1/1997 Yokouchi D14/147 X
D. 377,351 1/1997 Toki et al. D14/138

FOREIGN PATENT DOCUMENTS

67103 10/1990 Canada .
67362 10/1990 Canada .
70761 6/1992 Canada .
71998 12/1992 Canada .
72421 4/1993 Canada .
73961 2/1994 Canada .
74032 3/1994 Canada .
74035 3/1994 Canada .
74722 9/1994 Canada .
76332 5/1995 Canada .
77401 10/1995 Canada .
78206 4/1996 Canada .

OTHER PUBLICATIONS

Mobile Office Feb. 1995, Audiovox Advertisement, Minivox Lite.

Primary Examiner—Jeffrey Asch
Attorney, Agent, or Firm—Wenderoth, Lind & Ponack

[56] **References Cited**

U.S. PATENT DOCUMENTS

D. 351,159 10/1994 Nakano D14/138
D. 352,029 11/1994 Cowan D14/148 X
D. 353,808 12/1994 Tanaguchi et al. D14/138
D. 353,809 12/1994 Nuovo et al. D14/138
D. 354,284 1/1995 White D14/138
D. 355,184 2/1995 Yokouchi D14/138
D. 355,185 2/1995 Watanabe D14/138
D. 356,562 3/1995 Nuovo D14/138
D. 356,563 3/1995 Berry D14/138
D. 361,328 8/1995 White D14/138
D. 361,762 8/1995 Berry D14/138
D. 364,864 12/1995 Shimoda D14/147 X
D. 365,095 12/1995 Kajita D14/138
D. 365,558 12/1995 Kajita et al. D14/138
D. 366,259 1/1996 Yamaguchi D14/138
D. 368,711 4/1996 Wicks et al. D14/138
D. 369,597 5/1996 Yokouchi D14/138
D. 370,223 5/1996 Kajita et al. D14/138
D. 373,764 9/1996 Nagele et al. D14/138

[57] **CLAIM**

The ornamental design for a portable radiotelephone, as shown and described.

DESCRIPTION

FIG. 1 is a front view from the left side, showing my new design;
FIG. 2 is a front view thereof;
FIG. 3 is a rear view thereof;
FIG. 4 is a top plan view thereof;
FIG. 5 is a bottom plan view thereof;
FIG. 6 is a left side view thereof; and,
FIG. 7 is a right side view thereof.

1 Claim, 4 Drawing Sheets

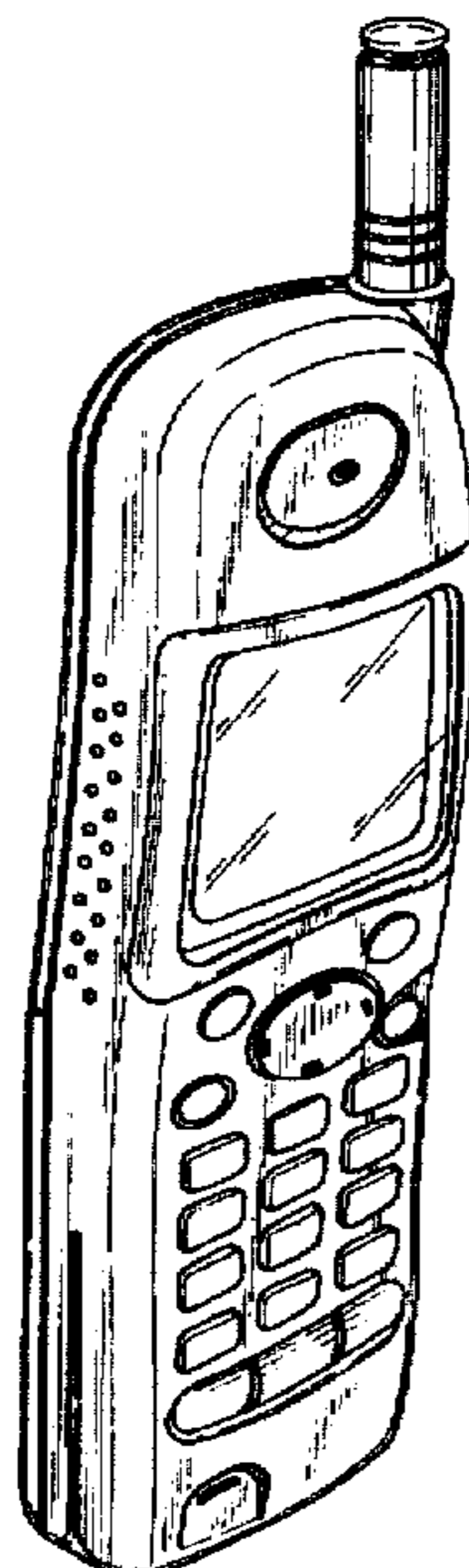

Fig. 1

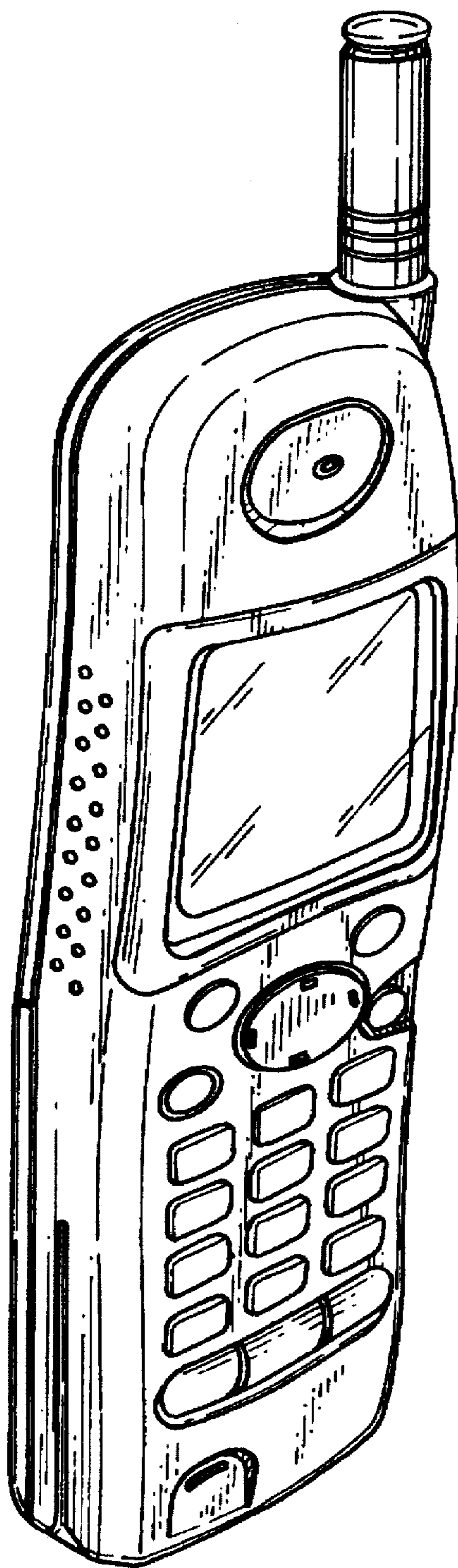

Fig. 2

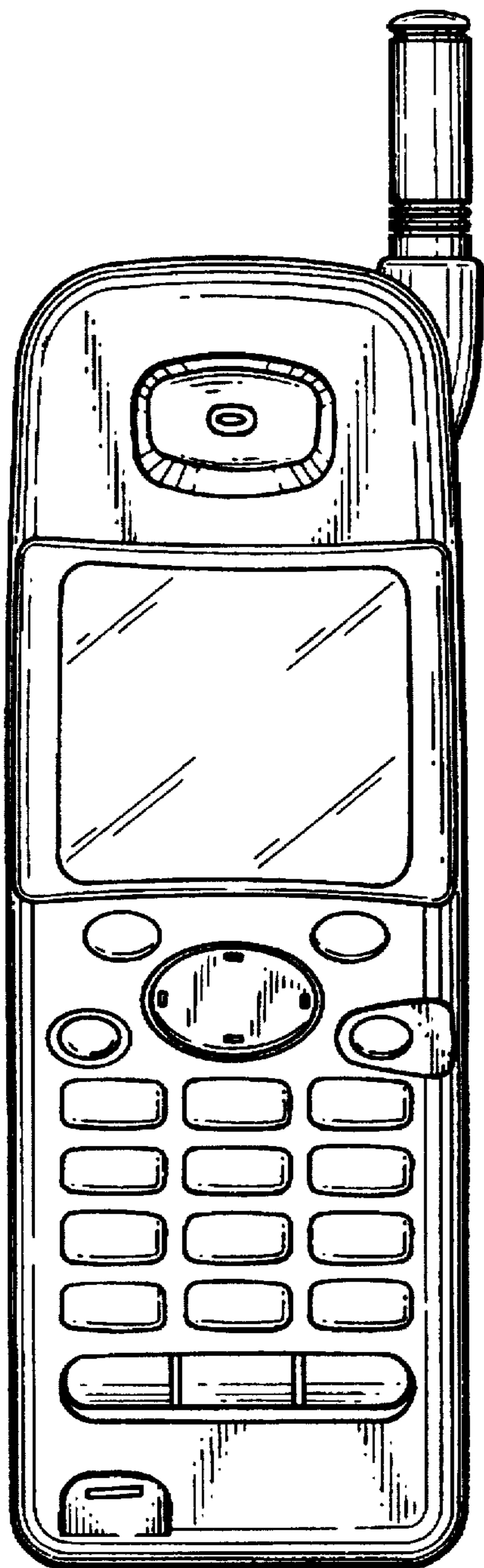

Fig. 3

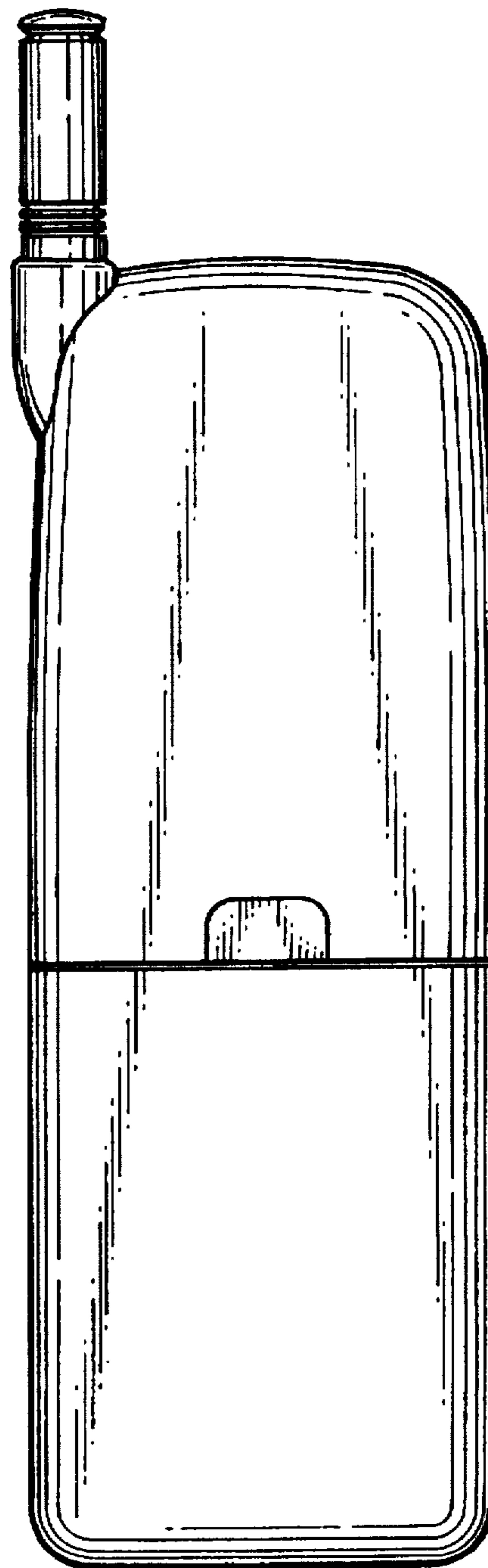

Fig. 4

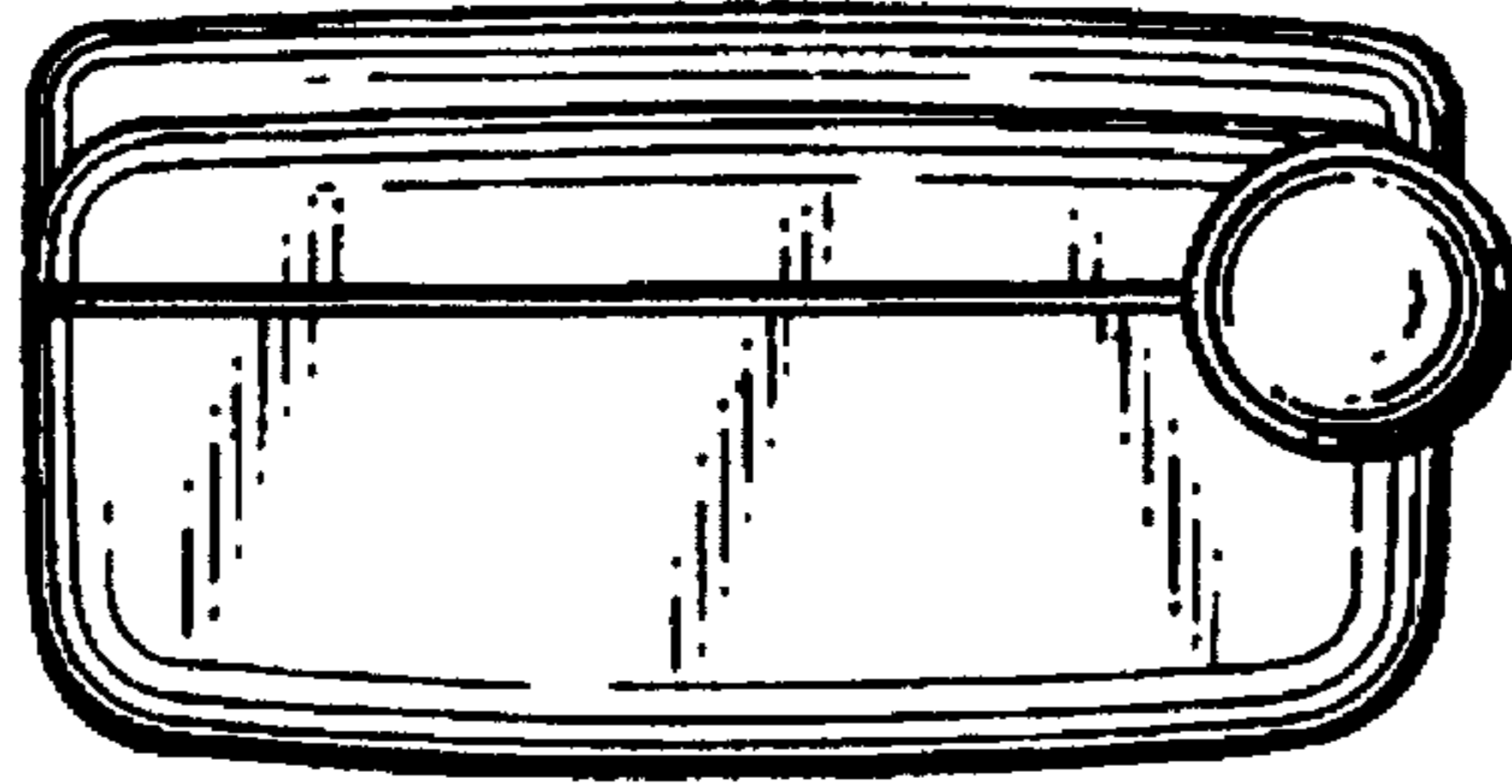

Fig. 5

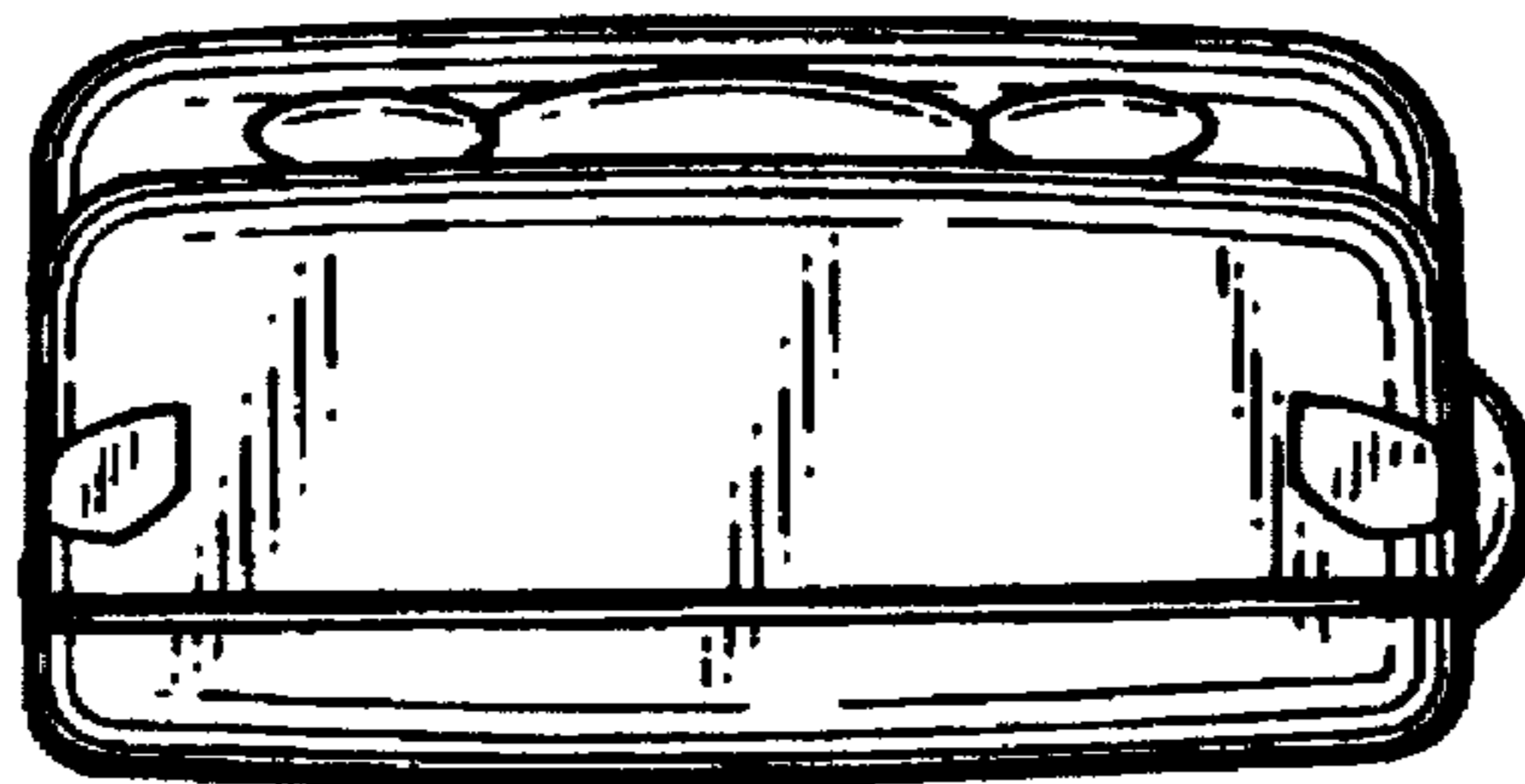

Fig. 6

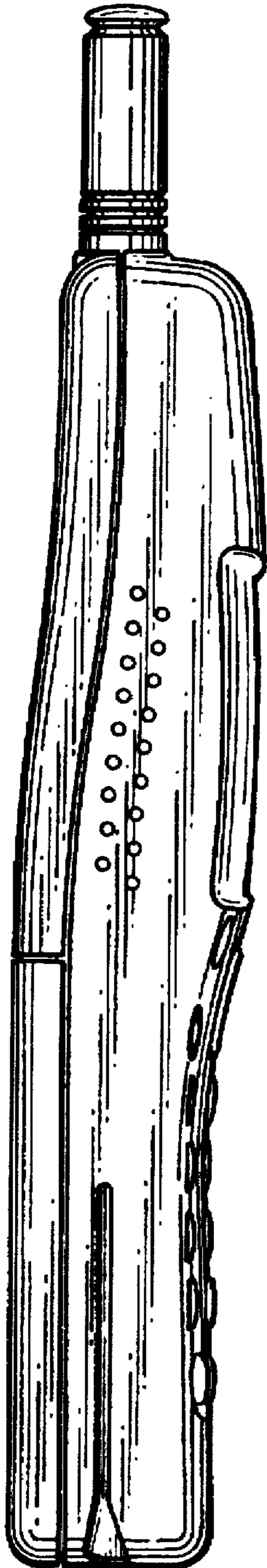

Fig. 7

