



US00D386471S

United States Patent [19]
Attinello

[11] **Patent Number: Des. 386,471**
[45] **Date of Patent: **Nov. 18, 1997**

[54] **TIRE TREAD**

[75] **Inventor: John Steven Attinello, Hartville, Ohio**

[73] **Assignee: The Goodyear Tire & Rubber Company, Akron, Ohio**

[**] **Term: 14 Years**

[21] **Appl. No.: 55,227**

[22] **Filed: May 31, 1996**

[51] **LOC (6) Cl. 12-15**

[52] **U.S. Cl. D12/147; D12/141**

[58] **Field of Search D12/136, 138, D12/141-143, 146-148, 149-151; 152/209 R, 209 D**

D. 349,675	8/1994	Shinohara et al.	D12/147
D. 350,509	9/1994	Killian	D12/146
D. 350,930	9/1994	Sugimoto	D12/147
D. 354,725	1/1995	McKisson	D12/146
D. 356,059	3/1995	McKisson	D12/146
D. 370,441	6/1996	Guspodin et al.	D12/147
4,649,975	3/1987	Kogure et al.	152/209
4,773,459	9/1988	Yamaoka et al.	152/209
4,945,963	8/1990	Fujiwara	152/209
5,027,875	7/1991	Kogure	152/209
5,109,903	5/1992	Watanabe et al.	152/209
5,147,478	9/1992	Nock et al.	152/209
5,152,852	10/1992	Hisamichi et al.	152/209
5,343,914	9/1994	Wako	152/209

OTHER PUBLICATIONS

Lassa Impetus HR 65 Tire, Tread Design Guide, p. 37, Jan. 1994.

Primary Examiner—James Gandy
Assistant Examiner—Robert Spear
Attorney, Agent, or Firm—T P Lewandowski

[56] **References Cited**

U.S. PATENT DOCUMENTS

D. 272,815	2/1984	Hatakenaka	D12/146
D. 284,562	7/1986	Kojima et al.	D12/147
D. 287,840	1/1987	Ono	D12/147
D. 292,080	9/1987	Hayakawa et al.	D12/146
D. 301,024	5/1989	Himuro et al.	D12/147
D. 301,855	6/1989	Ono	D12/147
D. 307,407	4/1990	Minamitani	D12/147
D. 313,781	1/1991	Kuroda	D12/147
D. 316,534	4/1991	Hutz	D12/147
D. 317,145	5/1991	Iwamura	D12/146
D. 320,969	10/1991	Kobayashi et al.	D12/147
D. 324,665	3/1992	Davis et al.	D12/146
D. 329,031	9/1992	Lassen	D12/146
D. 335,844	5/1993	Boiocchi et al.	D12/147
D. 336,066	6/1993	Guspodin	D12/141
D. 339,558	9/1993	Sulkowski	D12/146
D. 342,705	12/1993	Graas	D12/141
D. 347,607	6/1994	Montag et al.	D12/147
D. 348,862	7/1994	Daisho et al.	D12/147

[57] **CLAIM**

The ornamental design for a tire tread, as shown and described.

DESCRIPTION

FIG. 1 is a perspective view of a tire tread, it being understood that the pattern is repeated uniformly throughout the circumference of the tread;
FIG. 2 is a front elevational view thereof;
FIG. 3 is a side elevational view thereof, the opposite side elevational view being a mirror image thereof; and,
FIG. 4 is an enlarged fragmentary front view thereof.
The broken line showing of the tire sidewall in the drawings is for illustrative purposes only and forms no part of the claimed design.

1 Claim, 4 Drawing Sheets

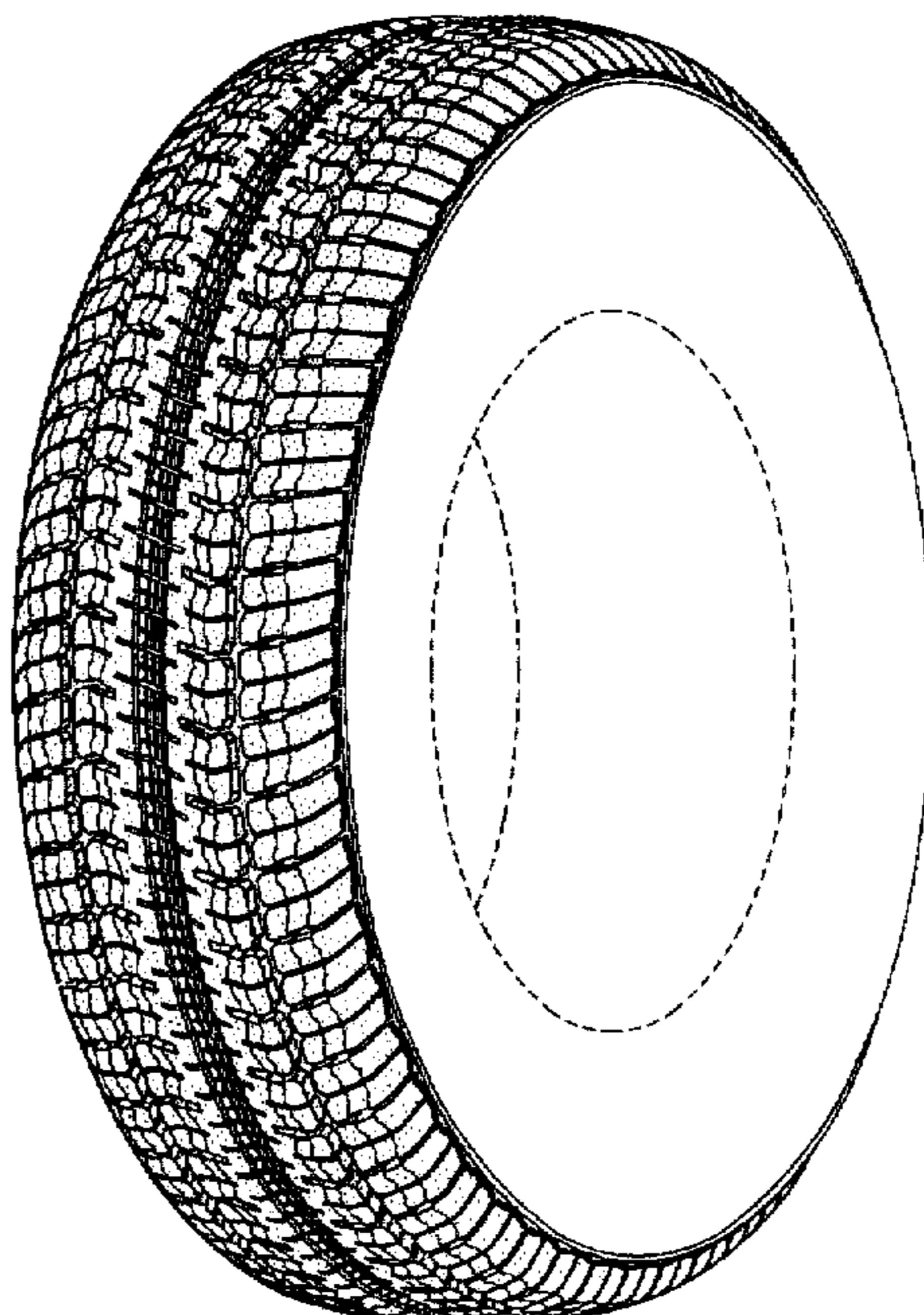

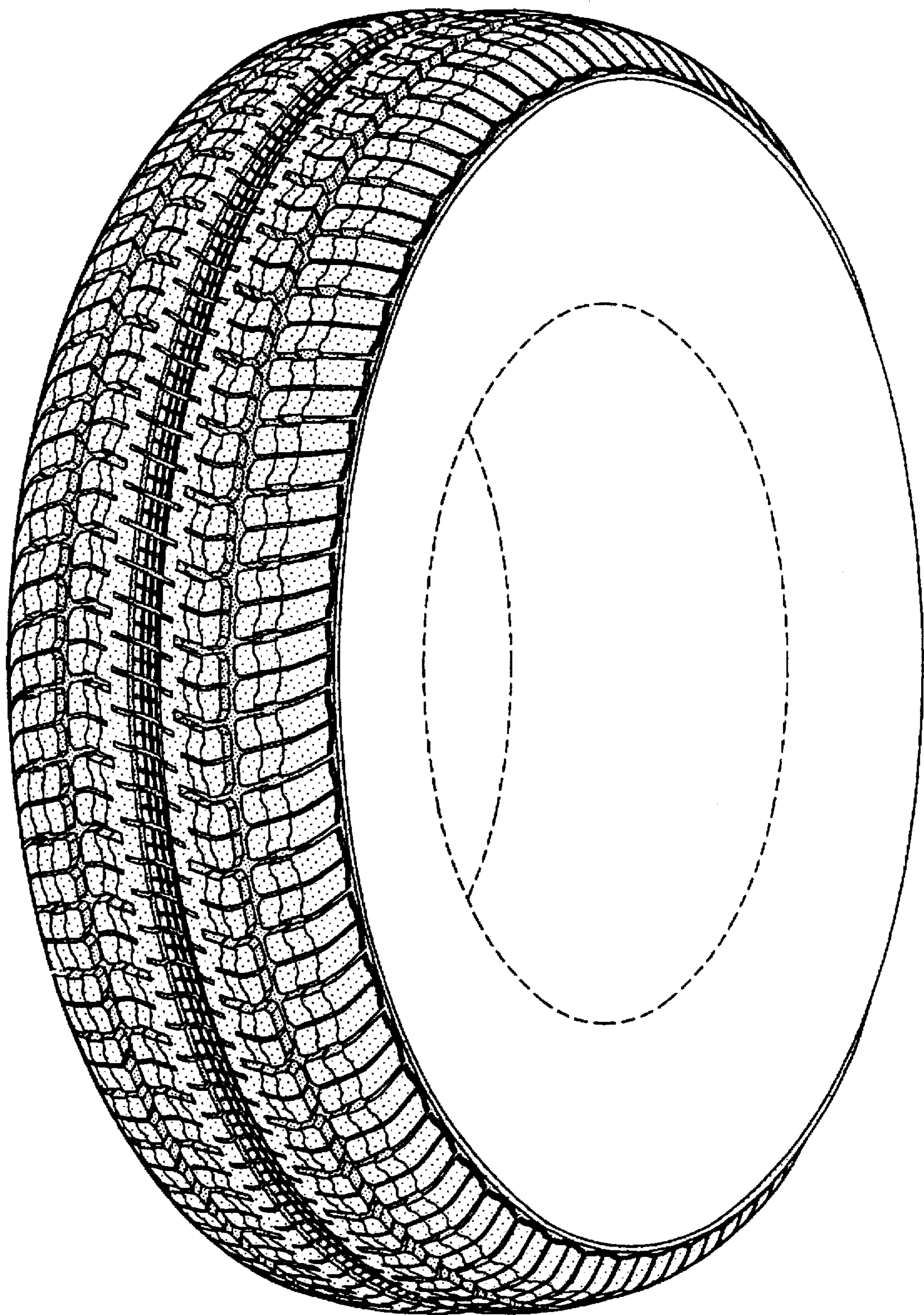

FIG-1

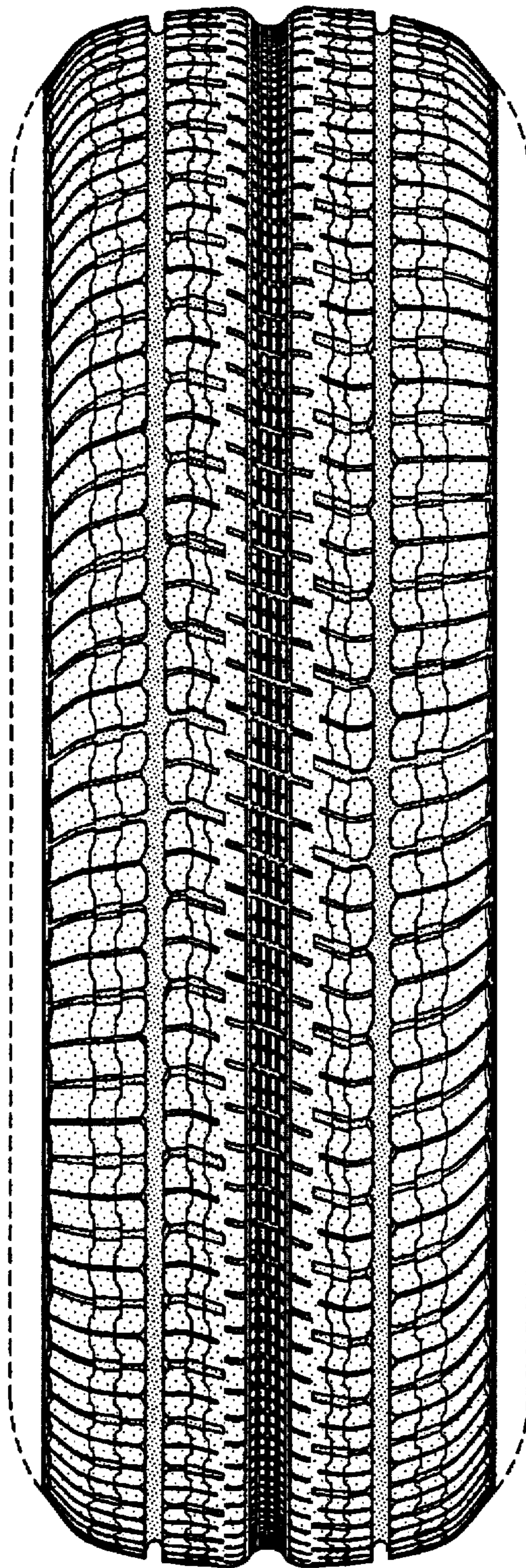

FIG-2

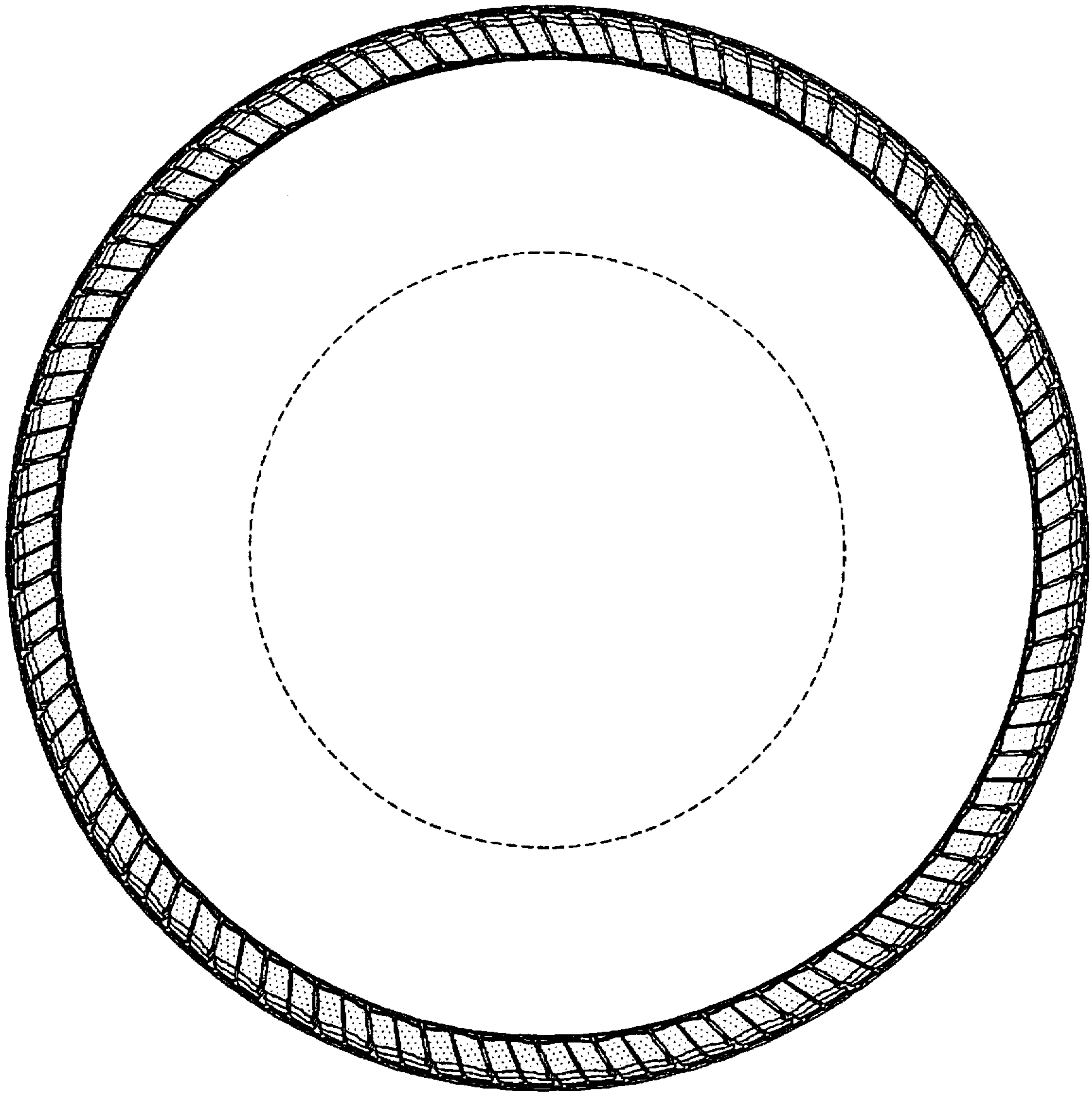

FIG-3

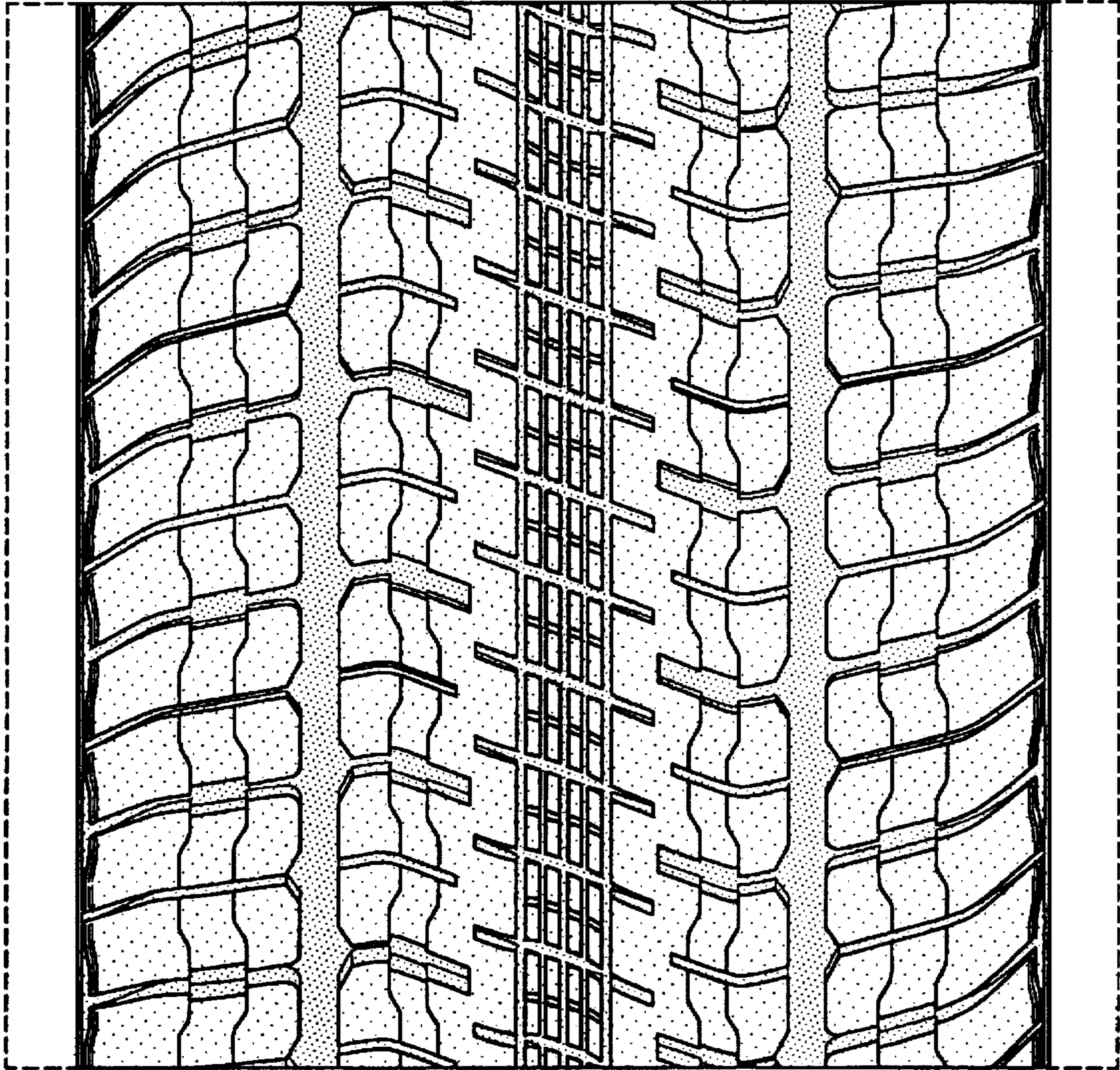

FIG-4