



US00D386454S

United States Patent [19] Guspodin

[11] Patent Number: Des. 386,454
[45] Date of Patent: **Nov. 18, 1997

[54] TIRE TREAD

[75] Inventor: James G. Guspodin, Akron, Ohio
[73] Assignee: Bridgestone/Firestone, Inc., Akron, Ohio
[**] Term: 14 Years

[21] Appl. No.: 49,902
[22] Filed: Feb. 2, 1996

[51] LOC (6) Cl. 12-15
[52] U.S. Cl. D12/147
[58] Field of Search D12/136, 138,
D12/140, 146-151; 152/209 D, 209 R

[56] References Cited

U.S. PATENT DOCUMENTS

D. 312,230	11/1990	Wallet et al.	D12/147
D. 312,231	11/1990	Guspodin	D12/147
D. 324,011	2/1992	Messer	D12/147
D. 324,012	2/1992	Janczak	D12/147
D. 350,317	9/1994	Evraert	D12/147
D. 362,212	9/1995	McKisson	D12/146
D. 364,594	11/1995	Krupa et al.	D12/147
D. 365,055	12/1995	McKisson	D12/146
D. 366,018	1/1996	Krupa et al.	D12/147
D. 368,057	3/1996	Shirai et al.	D12/147

FOREIGN PATENT DOCUMENTS

M 94 04 599 10/1994 Germany .

OTHER PUBLICATIONS

Ceat TY924 AS Tire, 1995 Tread Design Guide, p. 81, Jan. 1995.

Primary Examiner—James Gandy
Assistant Examiner—Robert M. Spear
Attorney, Agent, or Firm—Carmen S. Santa Maria

[57] CLAIM

The ornamental design for a tire tread, as shown and described.

DESCRIPTION

FIG. 1 is a perspective view of a tire tread showing our new design, it being understood that the tread pattern is repeated throughout the circumference of the tire tread, the opposite side being substantially the same as that shown;

FIG. 2 is a front elevational view thereof;

FIG. 3 is a side elevational view of the right side thereof, the opposite side being a mirror image thereof; and,

FIG. 4 is an enlarged fragmentary front elevational view thereof.

The dark stippled surface shading represents the recessed portion of the tread grooves, having a depth as best shown in FIG. 2; the broken lines defining the tire sidewall and inner bead are for illustrative purposes only and form no part of the claimed design.

1 Claim, 4 Drawing Sheets

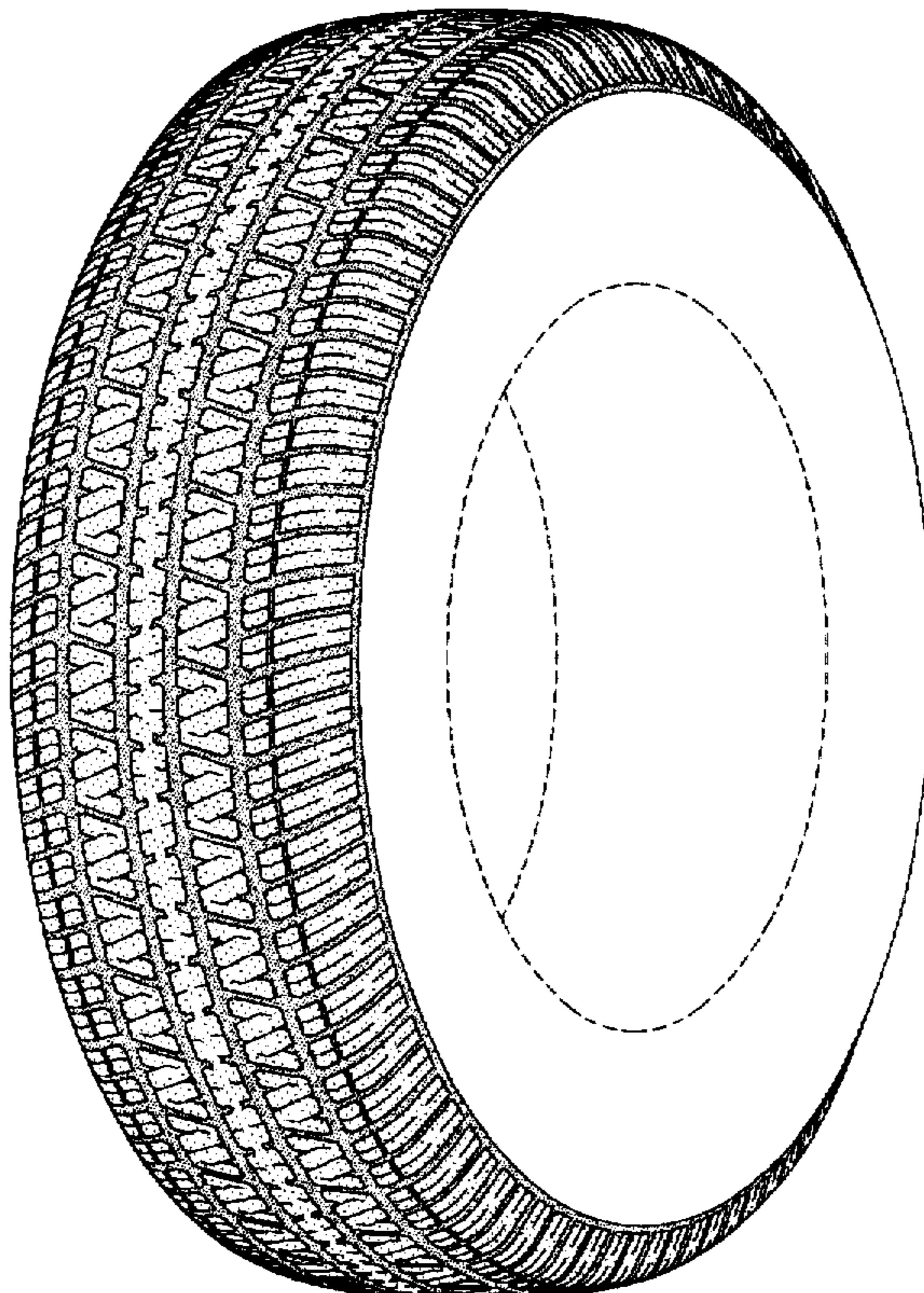

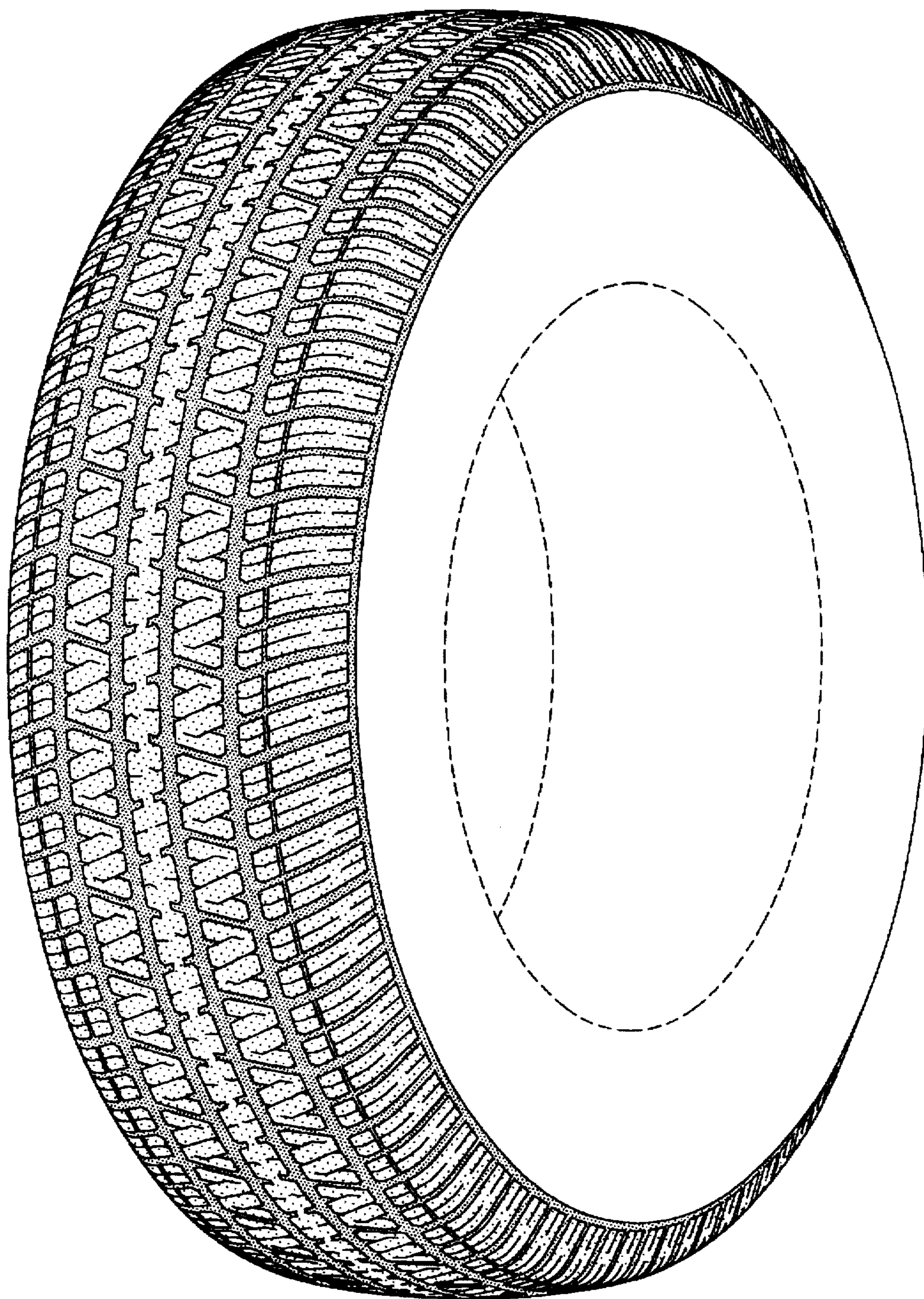

FIG-1

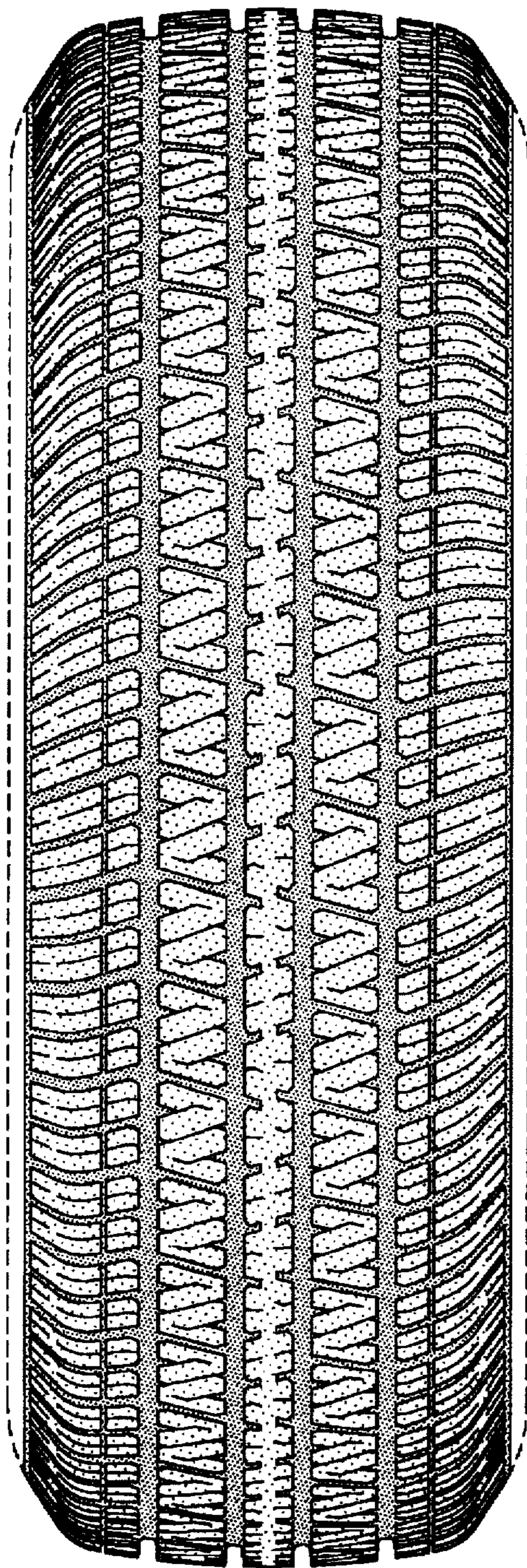

FIG-2

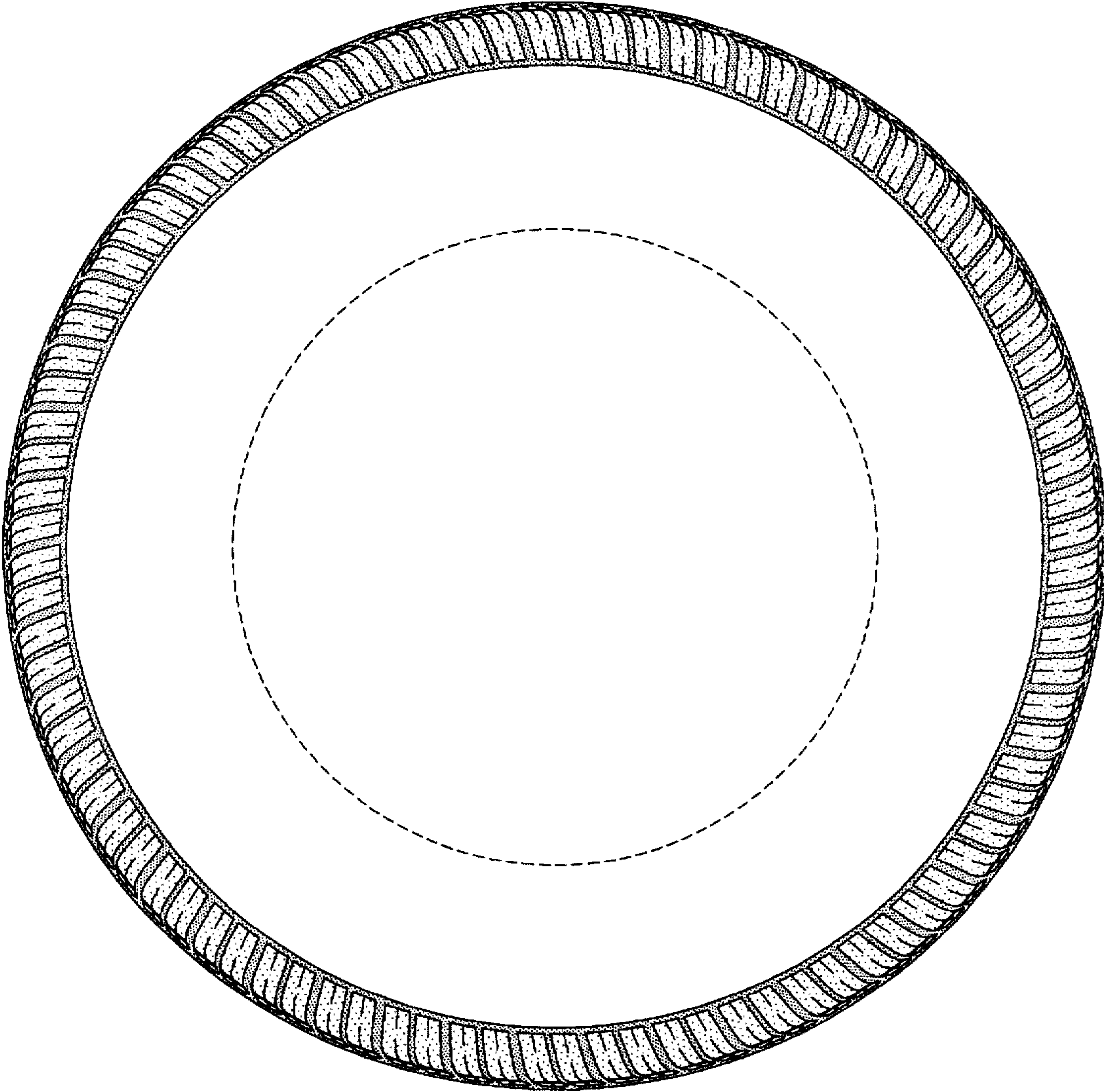

FIG-3

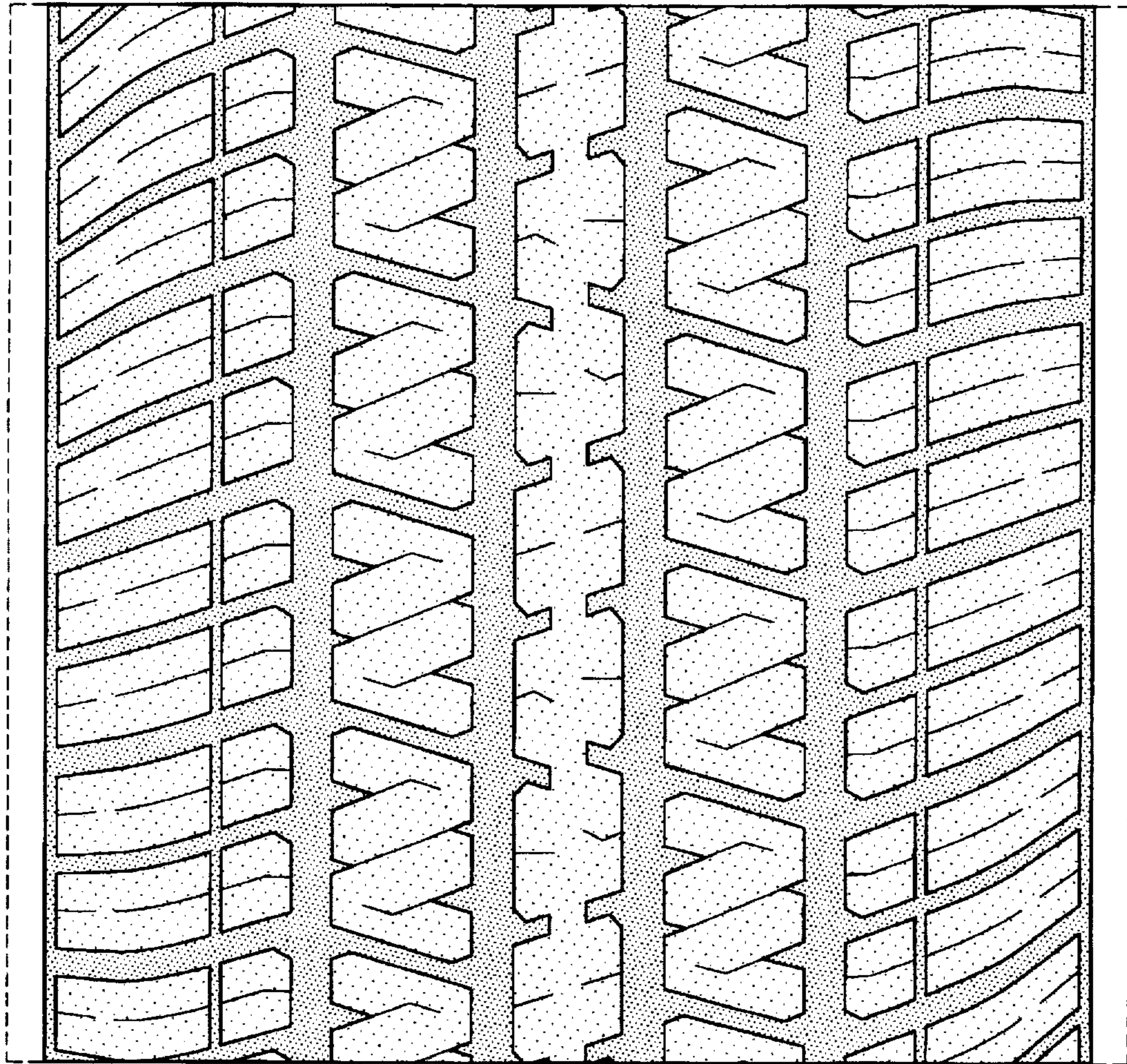

FIG-4