



US00D386452S

United States Patent [19]
Tsukagoshi

[11] **Patent Number: Des. 386,452**
[45] **Date of Patent: **Nov. 18, 1997**

- [54] **AUTOMOBILE TIRE**
- [75] **Inventor: Tetsuhito Tsukagoshi, Tokyo, Japan**
- [73] **Assignee: Bridgestone Corporation, Tokyo, Japan**
- [**] **Term: 14 Years**
- [21] **Appl. No.: 56,186**
- [22] **Filed: Jun. 25, 1996**
- [30] **Foreign Application Priority Data**
Dec. 25, 1995 [JP] Japan 7-38933
- [51] **LOC (6) Cl. 12-15**
- [52] **U.S. Cl. D12/141**
- [58] **Field of Search D12/136, 138, D12/140-151; 152/209 D, 209 R**

- Mohawk Predator Tire, 1995 Tread Design Guide, p. 49, Jan. 1995.
- Federal Maha Steel 271 Tire, 1995 Tread Design Guide, p. 90, Jan. 1995.
- Yokohama Y785R Tire, 1995 Tread Design Guide, p. 121, Jan. 1995.
- Kumho Power Fleet 982 Tire, 1995 Tread Design Guide, p. 145, Jan. 1995.

Primary Examiner—James Gandy
Assistant Examiner—Robert M. Spear
Attorney, Agent, or Firm—Sughrue, Mion, Zinn, Macpeak & Seas, PLLC

[57] **CLAIM**

The ornamental design for an automobile tire, as shown and described.

DESCRIPTION

FIG. 1 is perspective view of an automobile tire showing my new design, it being understood that the tread pattern is repeated uniformly throughout the circumference of the tire; FIG. 2 is a front elevational view thereof, a rear elevation view, a top plan view and a bottom view are identical with the front elevation view; FIG. 3 is a left side elevation view thereof, a right side elevation view is identical with the left side elevation view; FIG. 4 is an enlarged fragmentary front elevation view thereof; and, FIG. 5 is a cross-sectional view taken along line 5—5 in FIG. 4.

- [56] **References Cited**
- U.S. PATENT DOCUMENTS**
- D. 260,142 8/1981 Takigawa et al. D12/146
- D. 374,200 10/1996 Kinoshita D12/141
- 4,345,632 8/1982 Takigawa et al. 152/209 R
- OTHER PUBLICATIONS**
- Bridgestone R194 Wide Base Tire, 1994 Tread Design Guide, p. 121, Jan. 1994.
- Federal Maha Steel Tire, 1994 Tread Design Guide, p. 131, Jan. 1994.
- Monarch Steelmark AHT Tire, 1994 Tread Design Guide, p. 147, Jan. 1994.

1 Claim, 4 Drawing Sheets

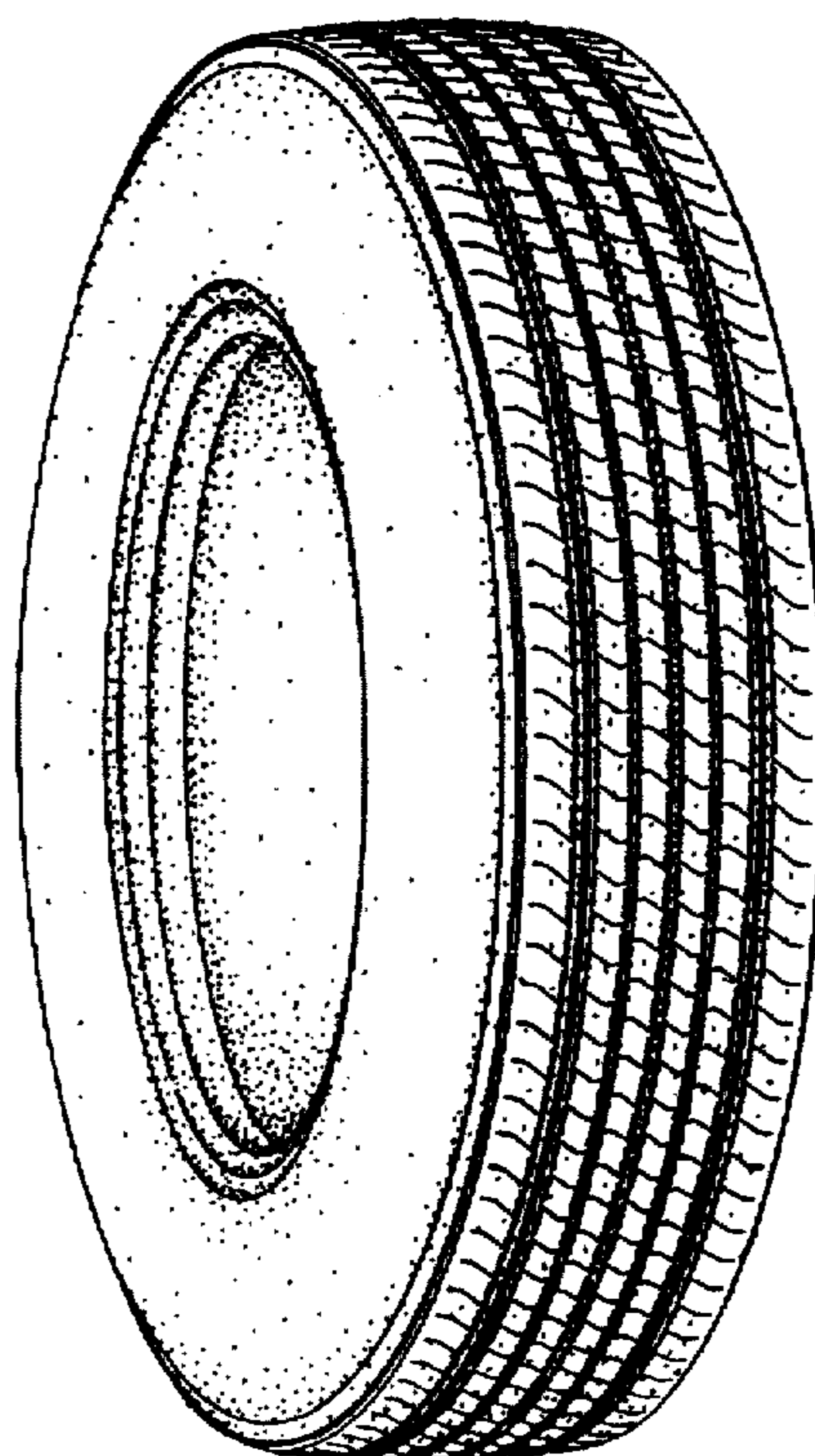

FIG. 1

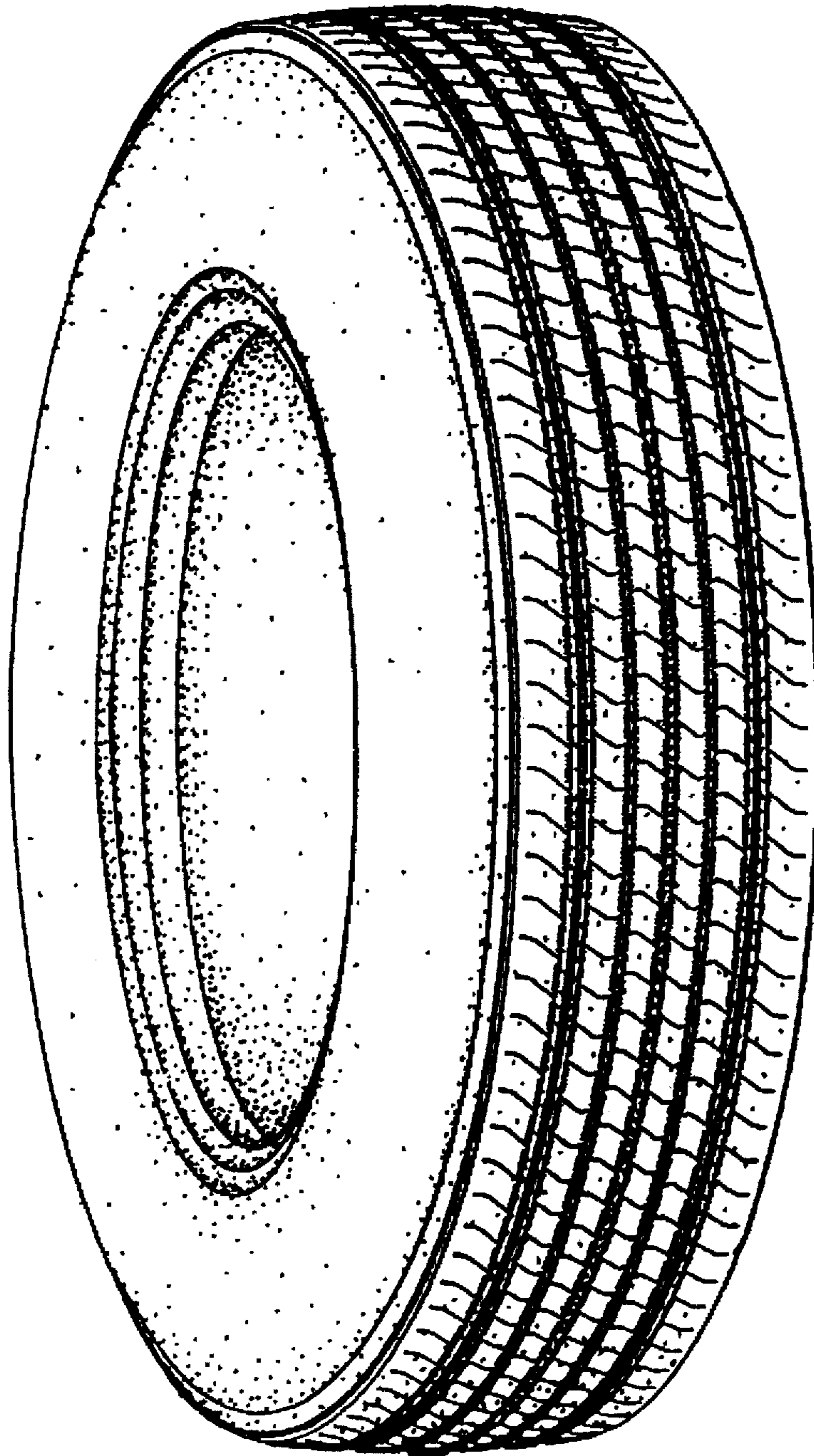

FIG. 2

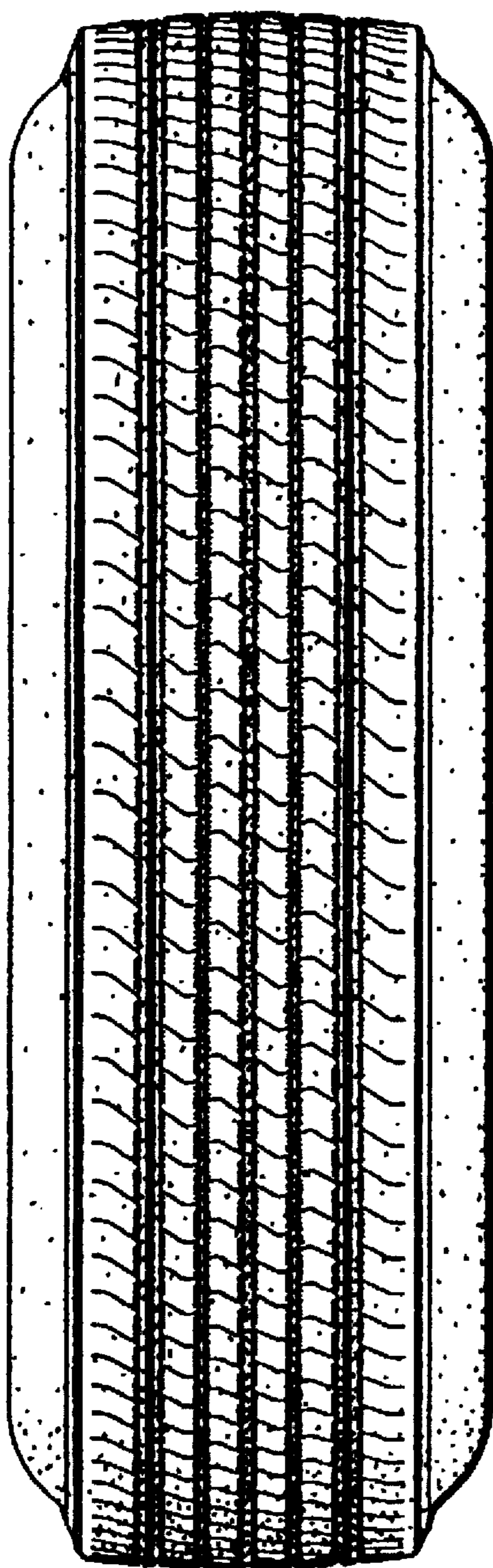

FIG. 3

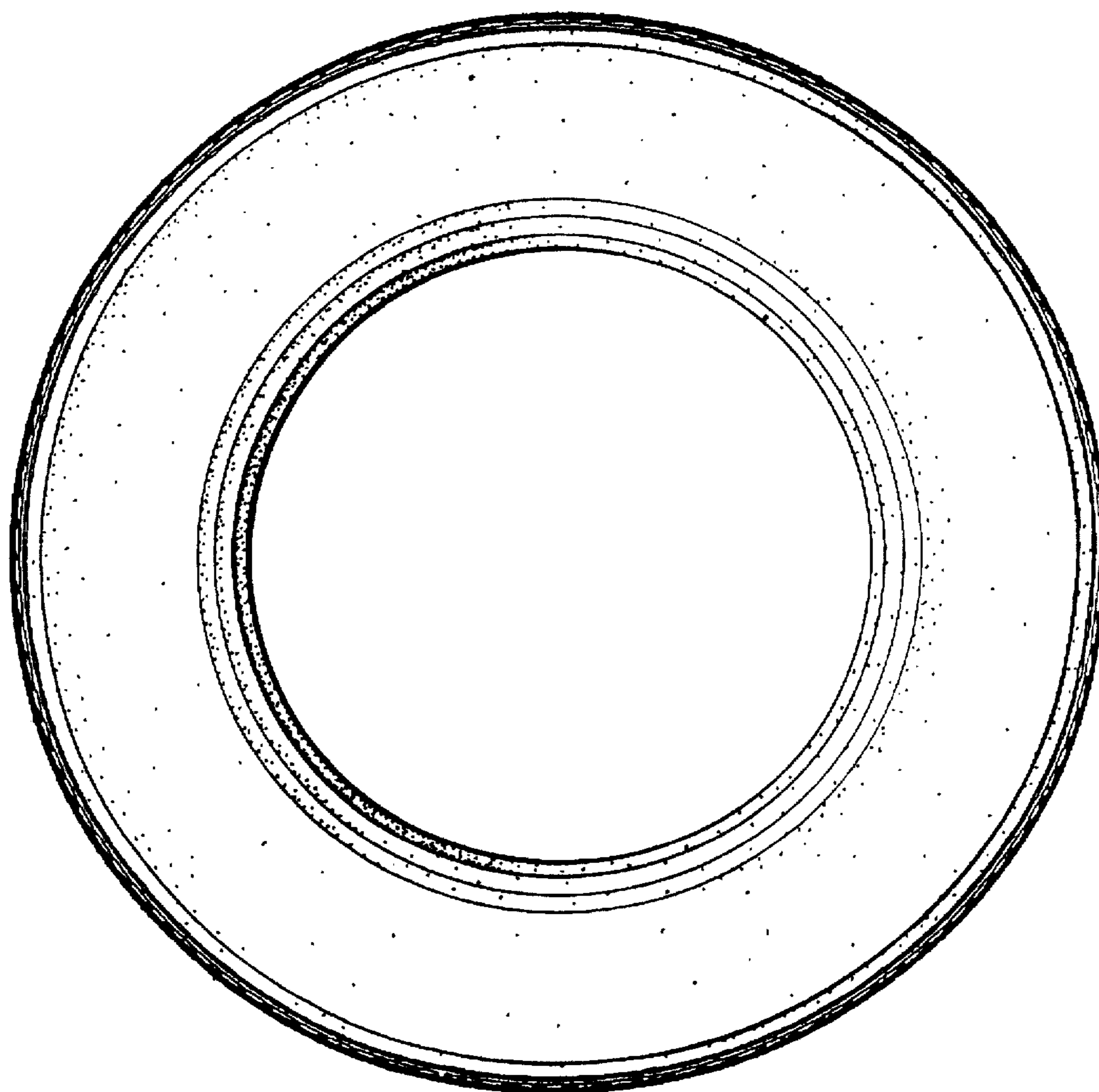

FIG. 4

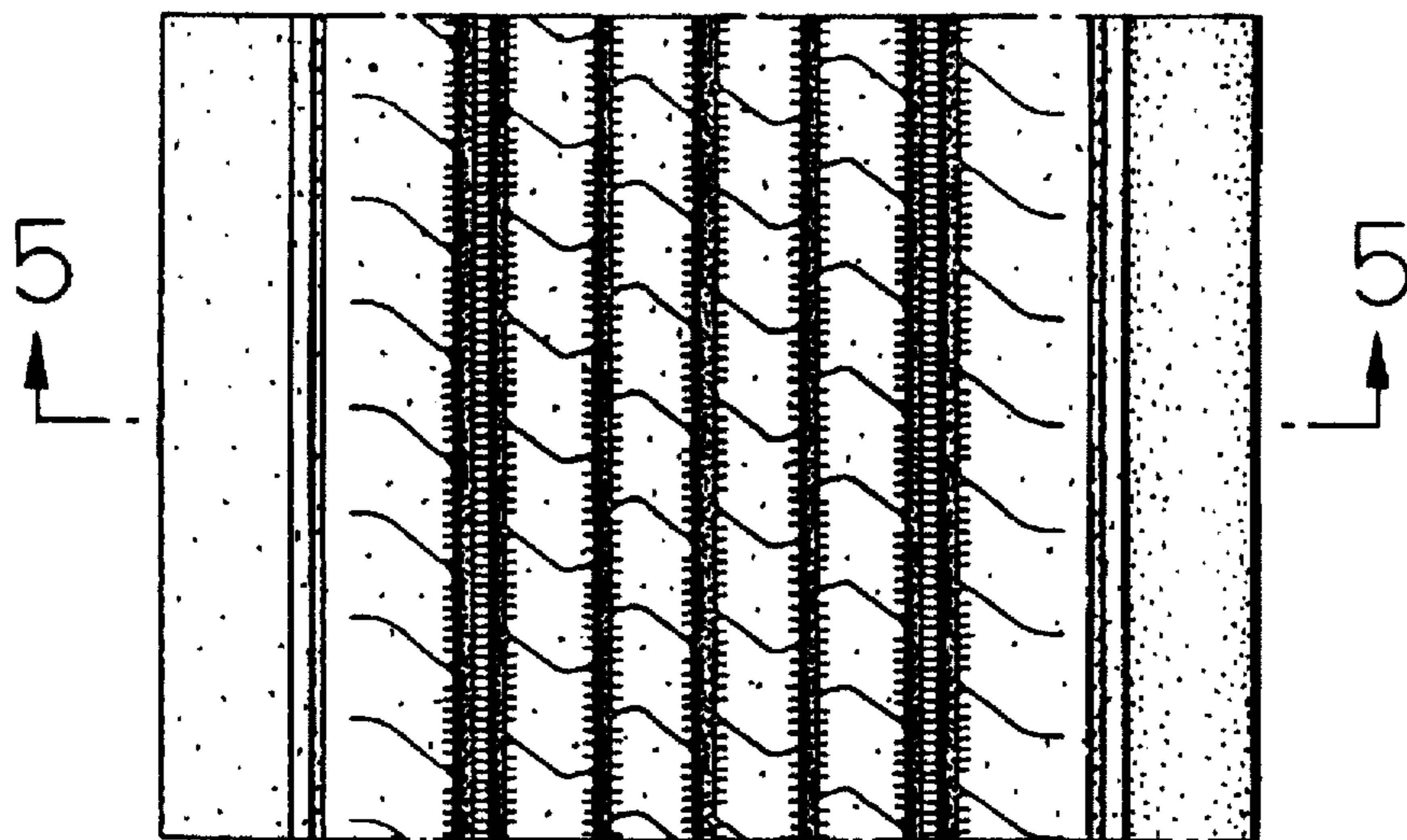

FIG. 5

