

US00D386317S

# United States Patent [19] Costa

[11] Patent Number: **Des. 386,317**  
[45] Date of Patent: **\*\*Nov. 18, 1997**

## [54] NOVELTY MUSICAL PICTURE FRAME

[76] Inventor: **John D. Costa**, 571 Macintosh Rd.,  
Ormond Beach, Fla. 32174-3250

[\*\*] Term: **14 Years**

[21] Appl. No.: **48,122**

[22] Filed: **Dec. 21, 1995**

[51] LOC (6) Cl. .... **06-07**

[52] U.S. Cl. .... **D6/300; D11/157; D99/17**

[58] Field of Search ..... **D6/300-314; D20/10,  
D20/40, 29; D11/157; D99/17, 19; 40/700,  
714, 722, 724, 725, 765, 780, 790, 798,  
800, 906; D17/24**

## [56] References Cited

### U.S. PATENT DOCUMENTS

D. 121,486	7/1940	Stefanakis	.....	D6/300
D. 148,359	1/1948	Joelson	.....	D6/300
D. 306,095	2/1990	Kim	.....	D3/62
D. 306,233	2/1990	Smith	.....	D3/62
3,782,150	1/1974	Wolpin	.....	70/459
3,841,121	10/1974	Shavin	.....	70/456 R
4,079,607	3/1978	Spruyt	.....	70/456 R
4,214,463	7/1980	Blumhof	.....	70/456 R
4,541,188	9/1985	Sadorus	.....	40/717
5,040,394	8/1991	Wang	.....	70/457
5,388,439	2/1995	Miller	.....	70/456 R

## FOREIGN PATENT DOCUMENTS

2584443 1/1987 France ..... D99/17

*Primary Examiner*—Janice E. Seeger

*Attorney, Agent, or Firm*—John D. Gugliotta; David L. Volk

## [57] CLAIM

The ornamental design for a novelty musical picture frame, as shown and described.

## DESCRIPTION

FIG. 1 is a top and side perspective view of a novelty musical picture frame showing my new design; FIG. 2 is a top and side perspective view thereof, with the environmental structure removed to better show the claimed design;

FIG. 3 is a front elevational view thereof;

FIG. 4 is a right side elevational view thereof, the opposite side being a mirror image;

FIG. 5 is a top plan view thereof;

FIG. 6 is a rear elevational view thereof;

FIG. 7 is a bottom plan view thereof with the bottom-most platform removed to best show the music box compartment for accomodating a music box for use therewith; and,

FIG. 8 is a bottom plan view thereof wherein the bottom-most platform is included.

The broken lines are for environmental purposes only and form no part of the claimed design.

1 Claim, 5 Drawing Sheets

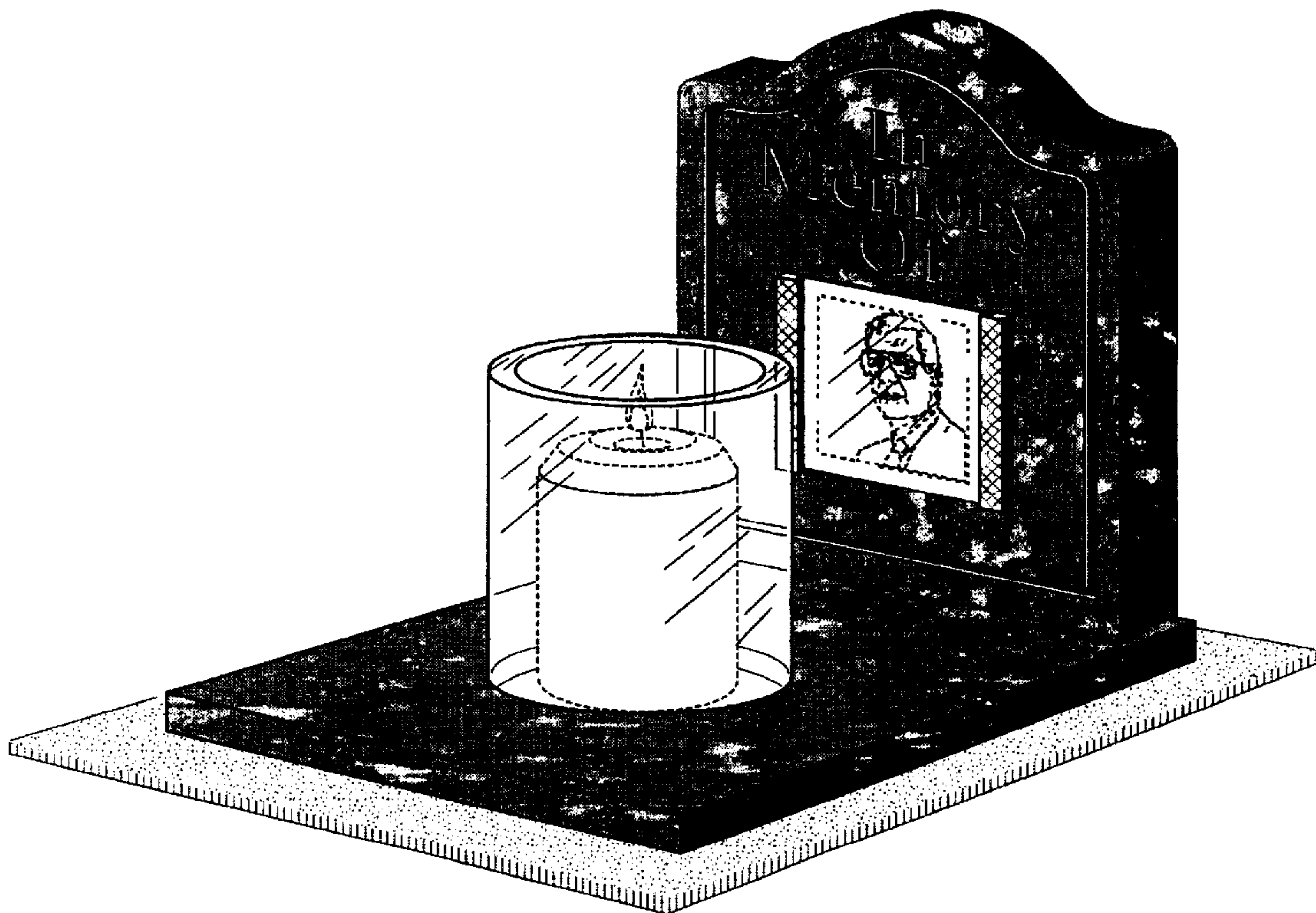

FIG. 1

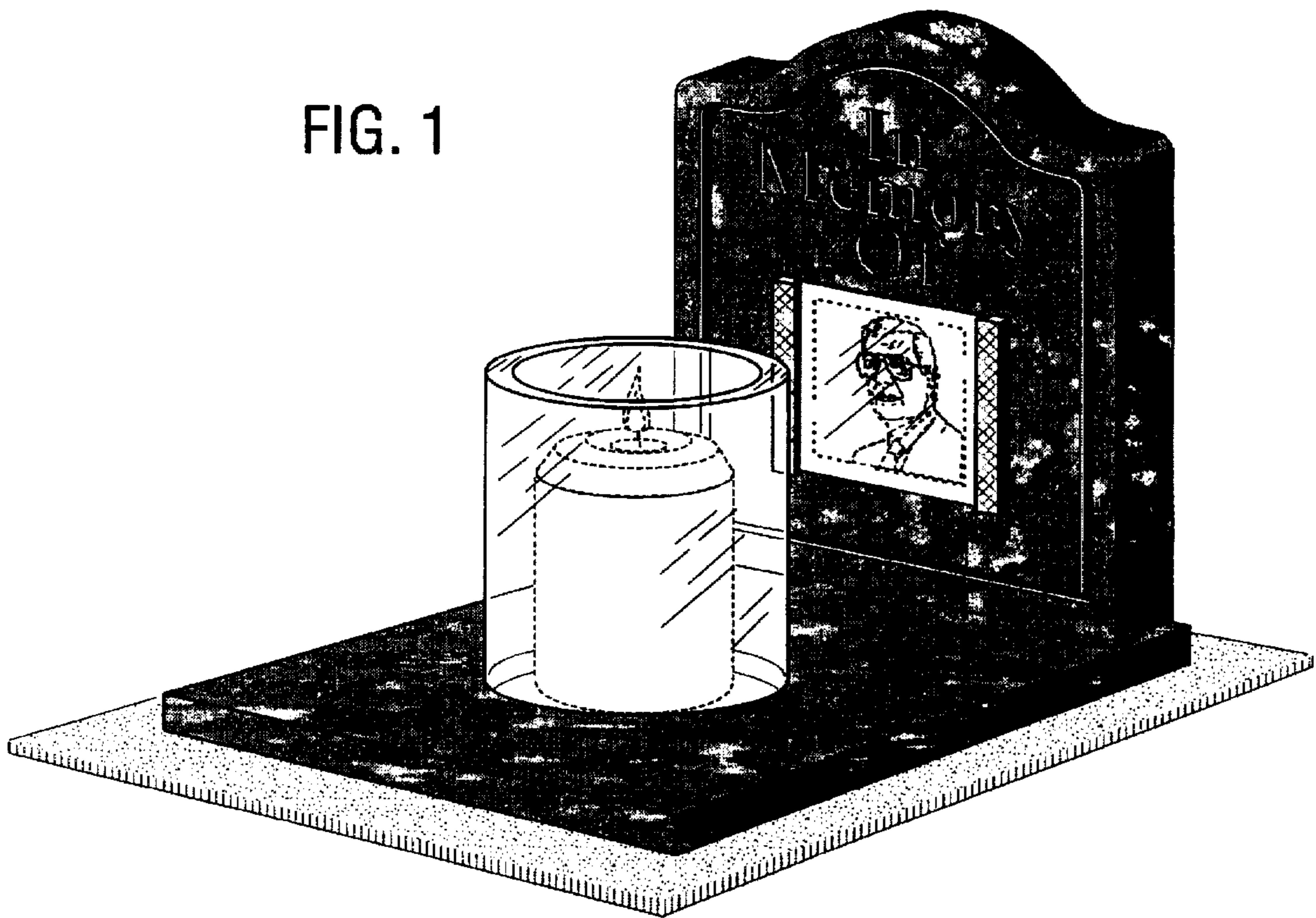
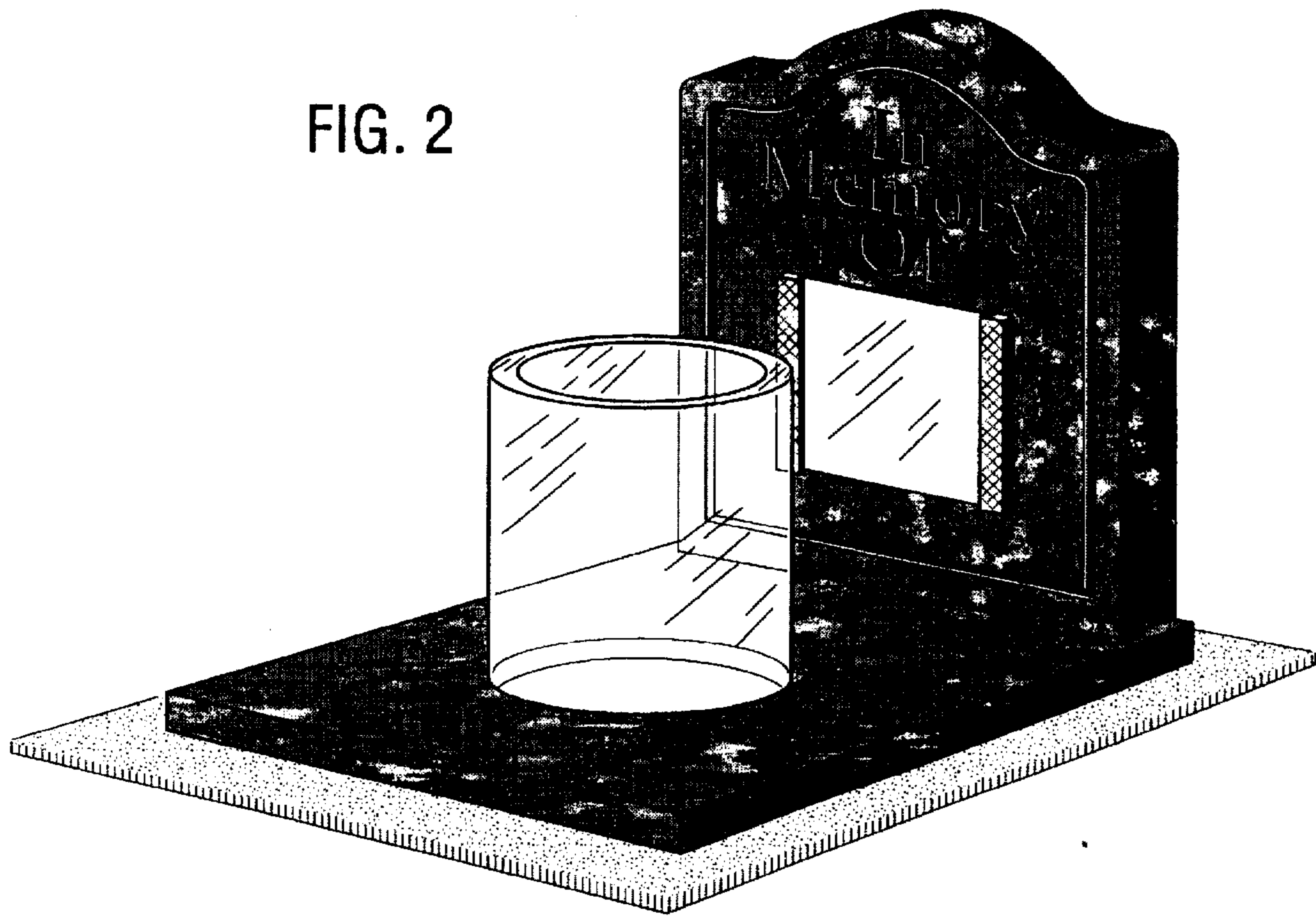

FIG. 2



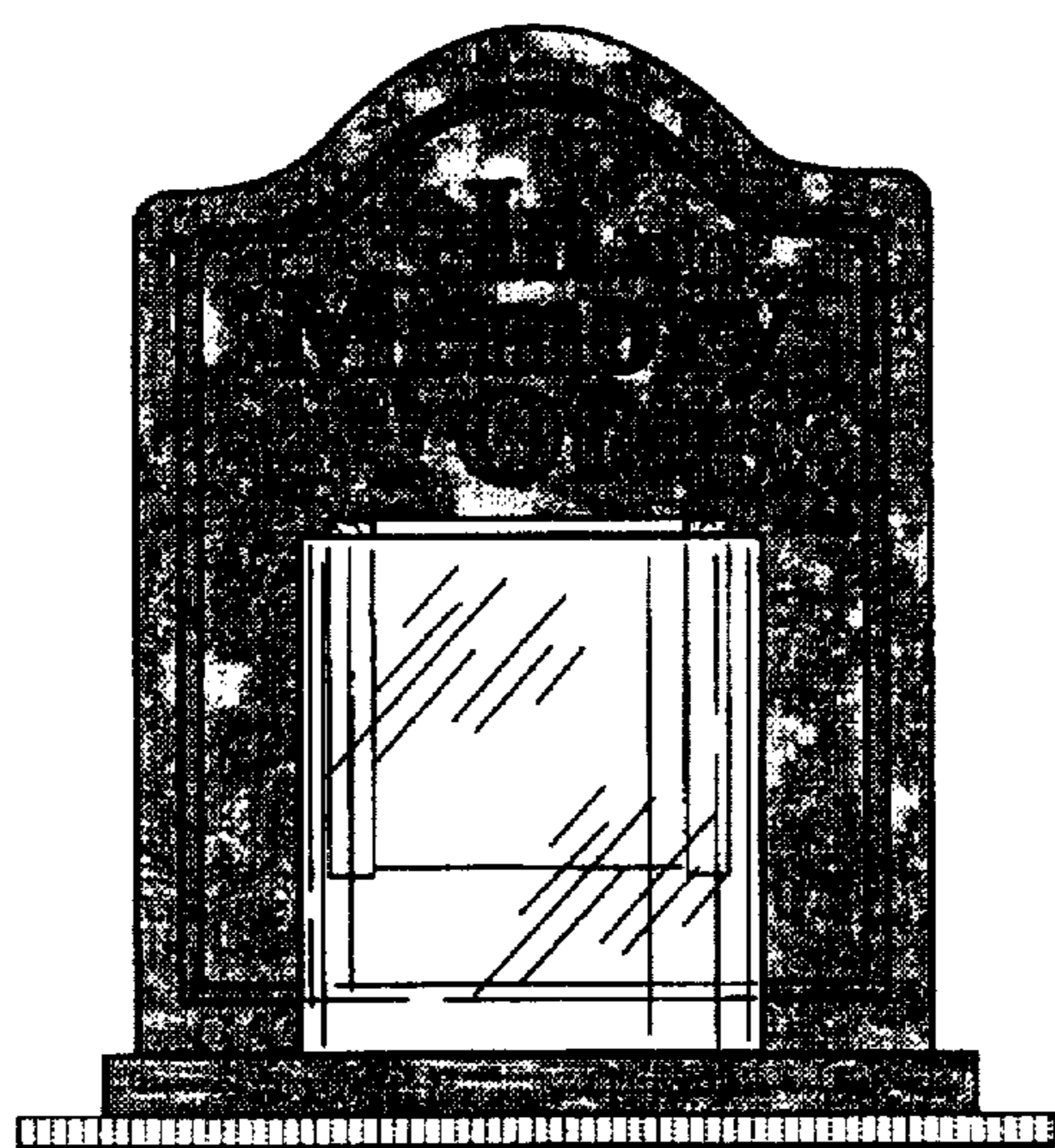

FIG. 3

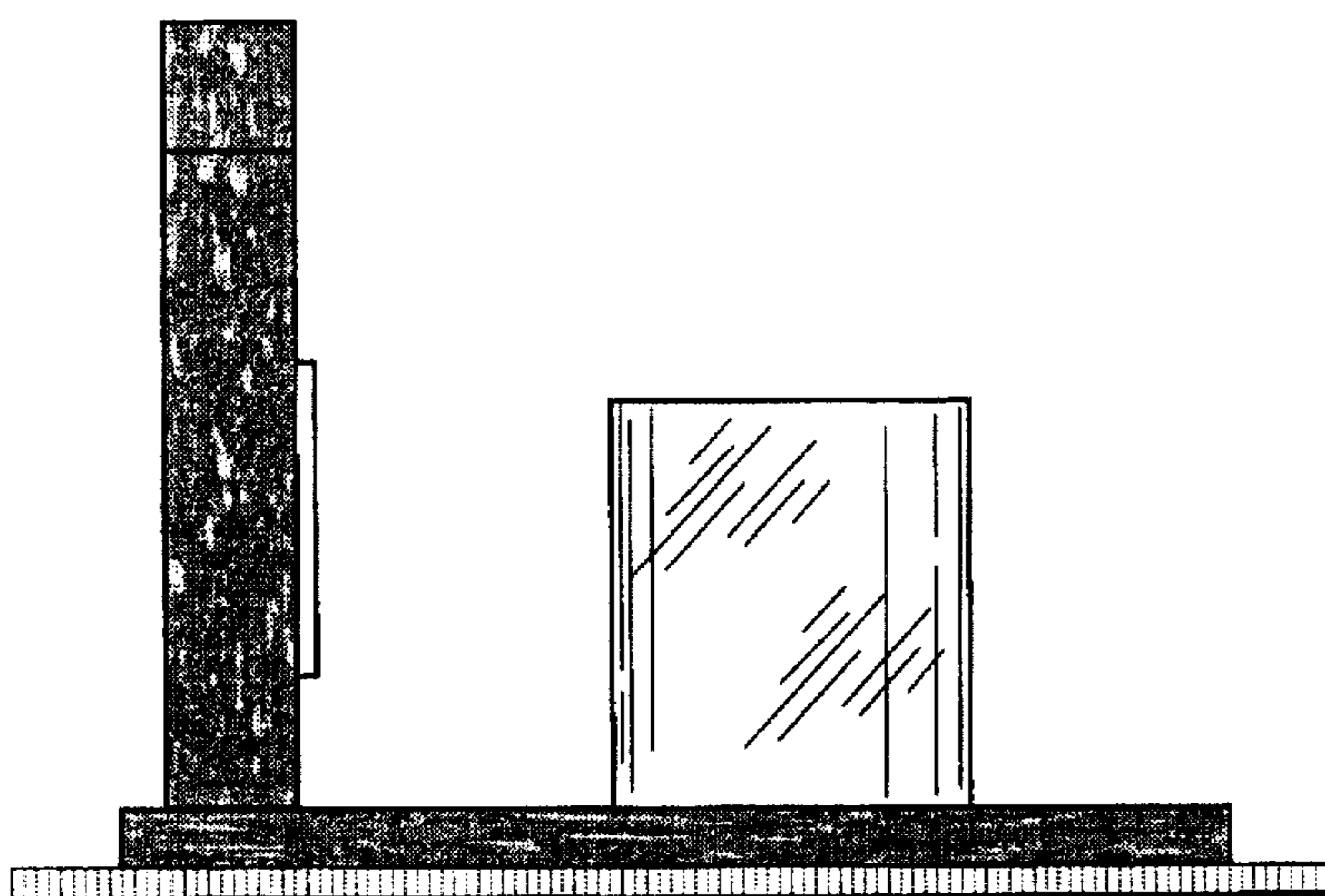

FIG. 4

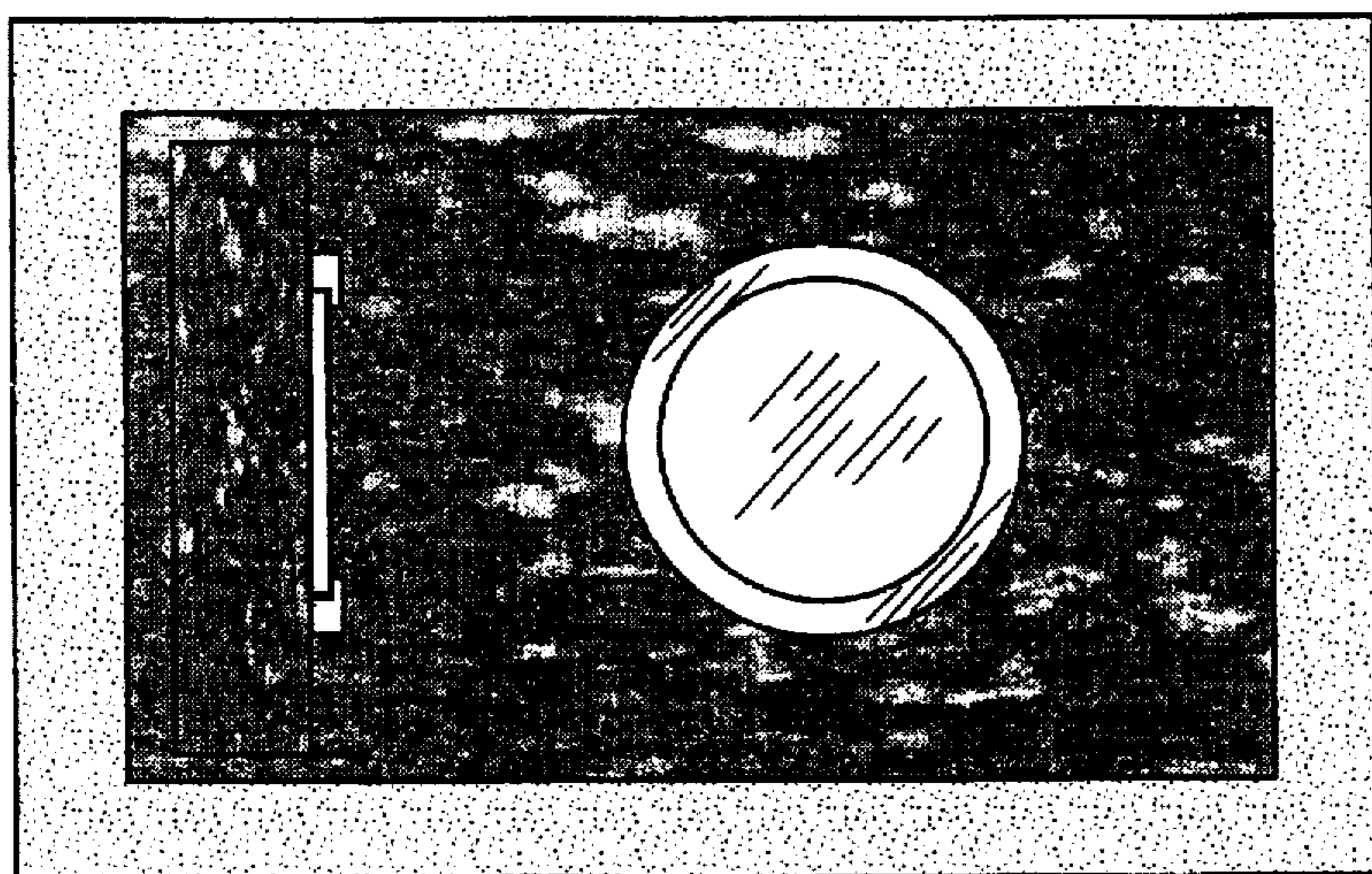

FIG. 5

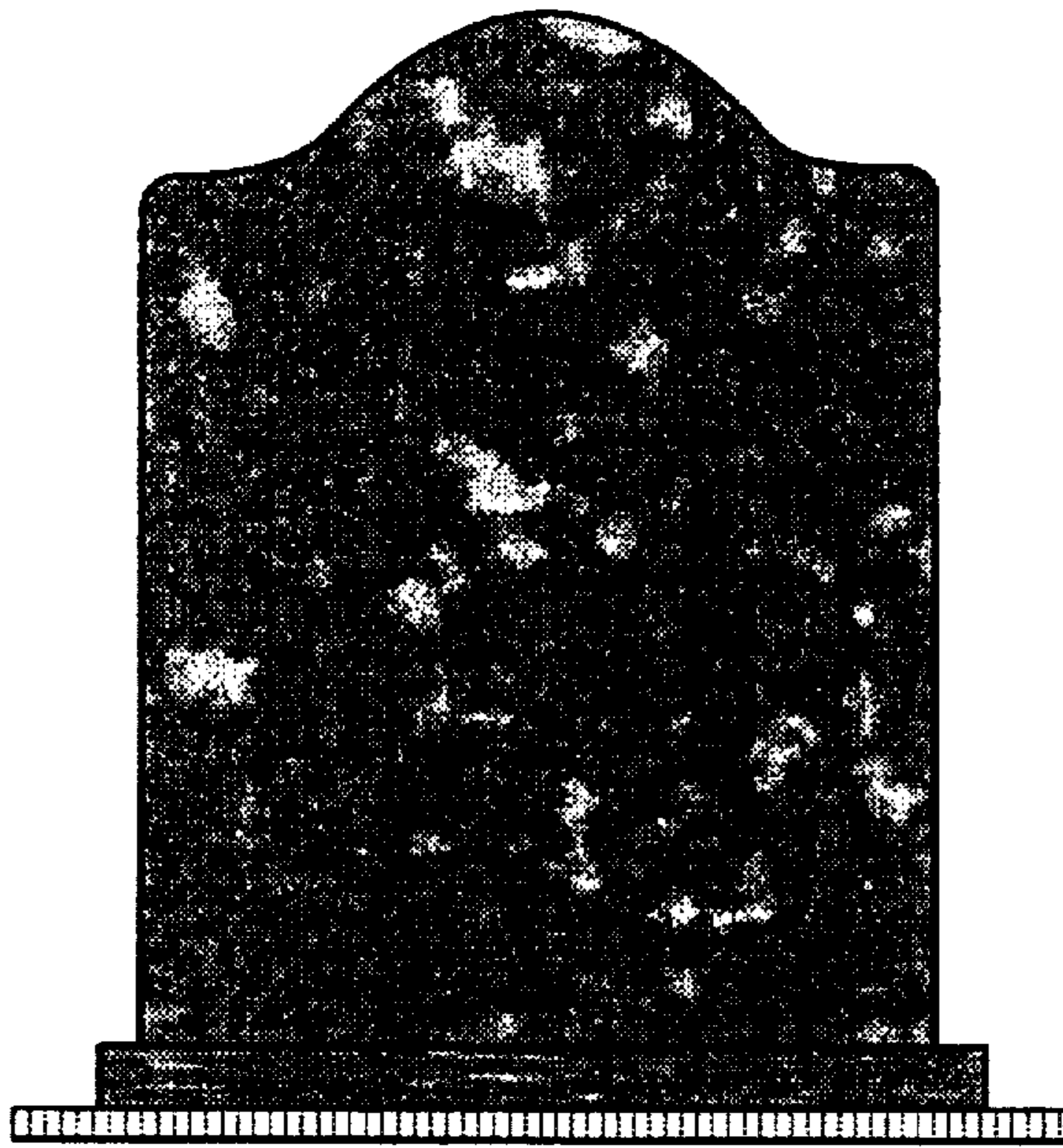

FIG. 6

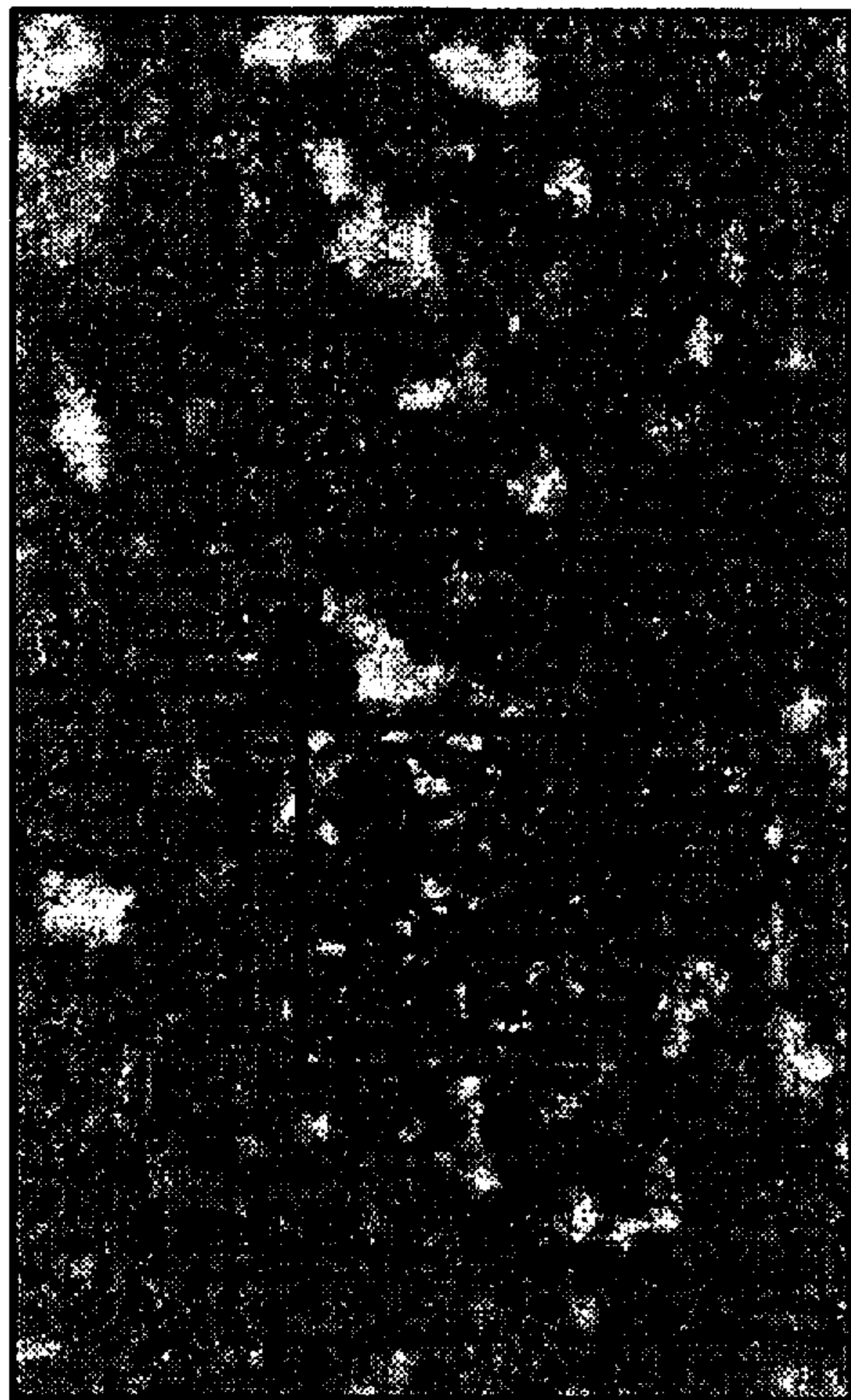

FIG. 7

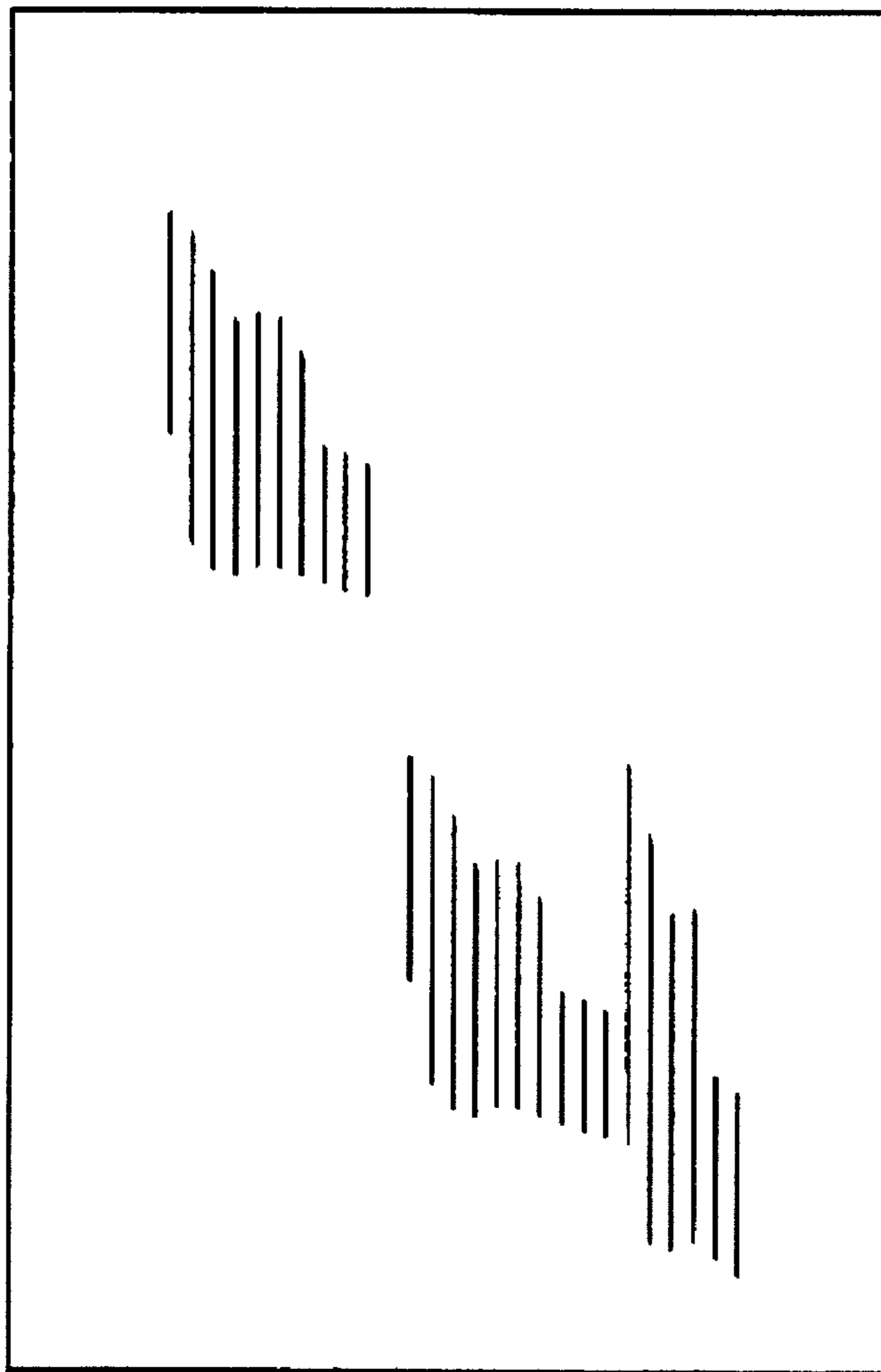

FIG. 8