



US00D386241S

**United States Patent** [19]  
**Nurse, Jr.**

[11] **Patent Number: Des. 386,241**  
[45] **Date of Patent: \*\*Nov. 11, 1997**

[54] **OUTLET FILTER FOR WASTE WATER TREATMENT TANK**

5,382,357 1/1995 Nurse .  
5,413,706 5/1995 Graves ..... 210/532.2  
5,449,453 9/1995 Tang .  
5,516,687 5/1996 Perez et al. .... 210/532.2  
5,582,716 12/1996 Nurse ..... 210/121

[76] **Inventor: Harry L. Nurse, Jr., 10409 Watterson Trail, Louisville, Ky. 40299**

[\*\*] **Term: 14 Years**

*Primary Examiner*—Alan P. Douglas  
*Assistant Examiner*—Robin V. Taylor  
*Attorney, Agent, or Firm*—Middleton & Reutlinger; Charles G. Lamb

[21] **Appl. No.: 58,593**

[22] **Filed: Aug. 19, 1996**

[51] **LOC (6) Cl. .... 23-01**

[52] **U.S. Cl. .... D23/209**

[58] **Field of Search .... D23/200, 207-209; 210/532.2, 459, 460, 461, 249, 340, 341**

[57] **CLAIM**

The ornamental design for an outlet filter for waste water treatment tank, as shown and described.

**DESCRIPTION**

FIG. 1 is a perspective view of the filter made in accordance with the present invention;  
FIG. 2 is a top view of the filter of FIG. 1;  
FIG. 3 is one side view of the filter of FIG. 1, the opposed side view being a mirror image of the one side view;  
FIG. 4 is a front view of the filter of FIG. 1; and,  
FIG. 5 is a back view of the filter of FIG. 1.

[56] **References Cited**

**U.S. PATENT DOCUMENTS**

D. 250,124	10/1978	Glaspie et al. ....	D23/209
2,824,728	2/1958	Crawford .....	D23/207
2,900,084	8/1959	Zabel .	
3,332,552	7/1967	Zabel .	
4,439,323	3/1984	Ball .	
4,710,295	12/1987	Zabel .	
5,221,470	6/1993	McKinney .	

**1 Claim, 2 Drawing Sheets**

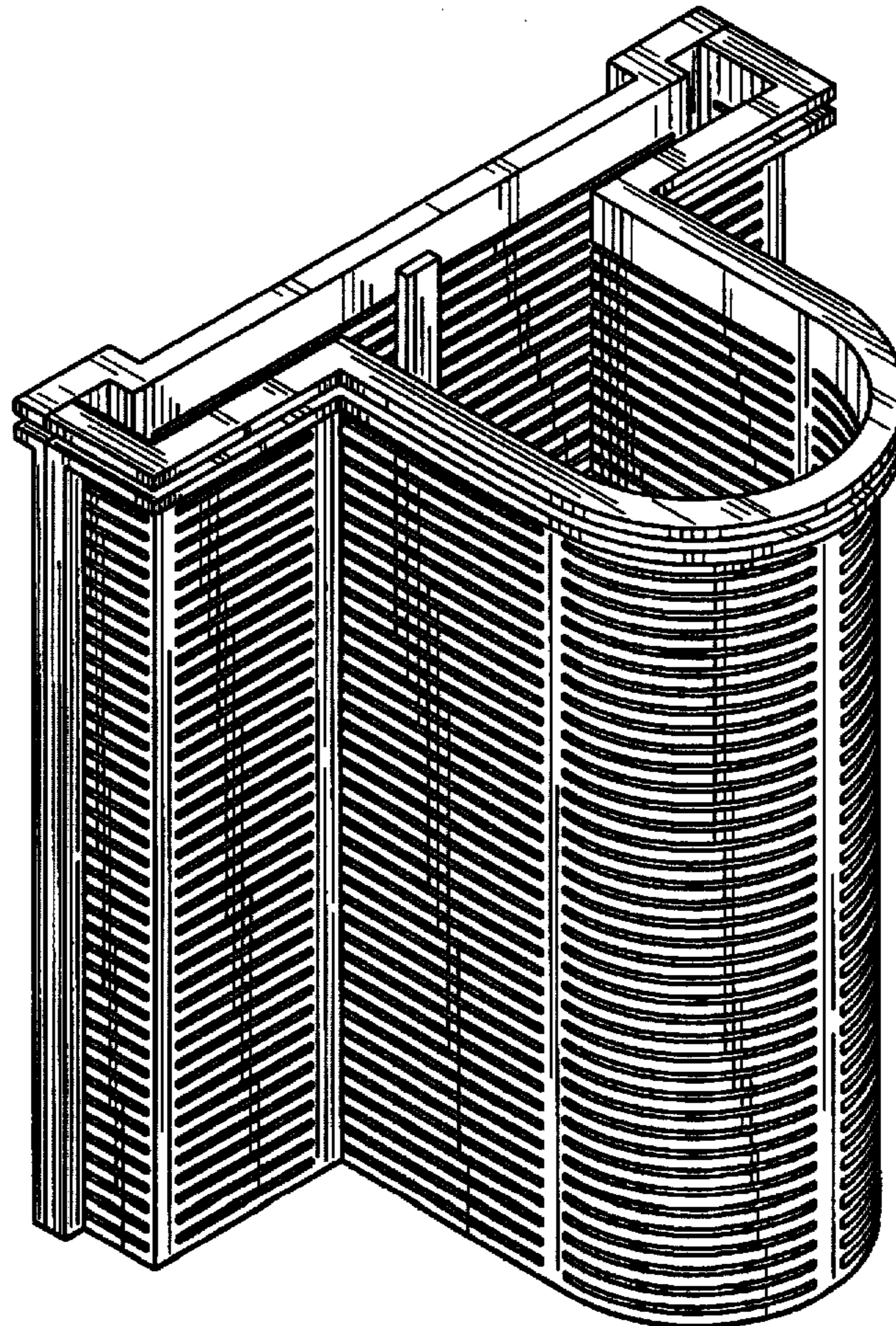

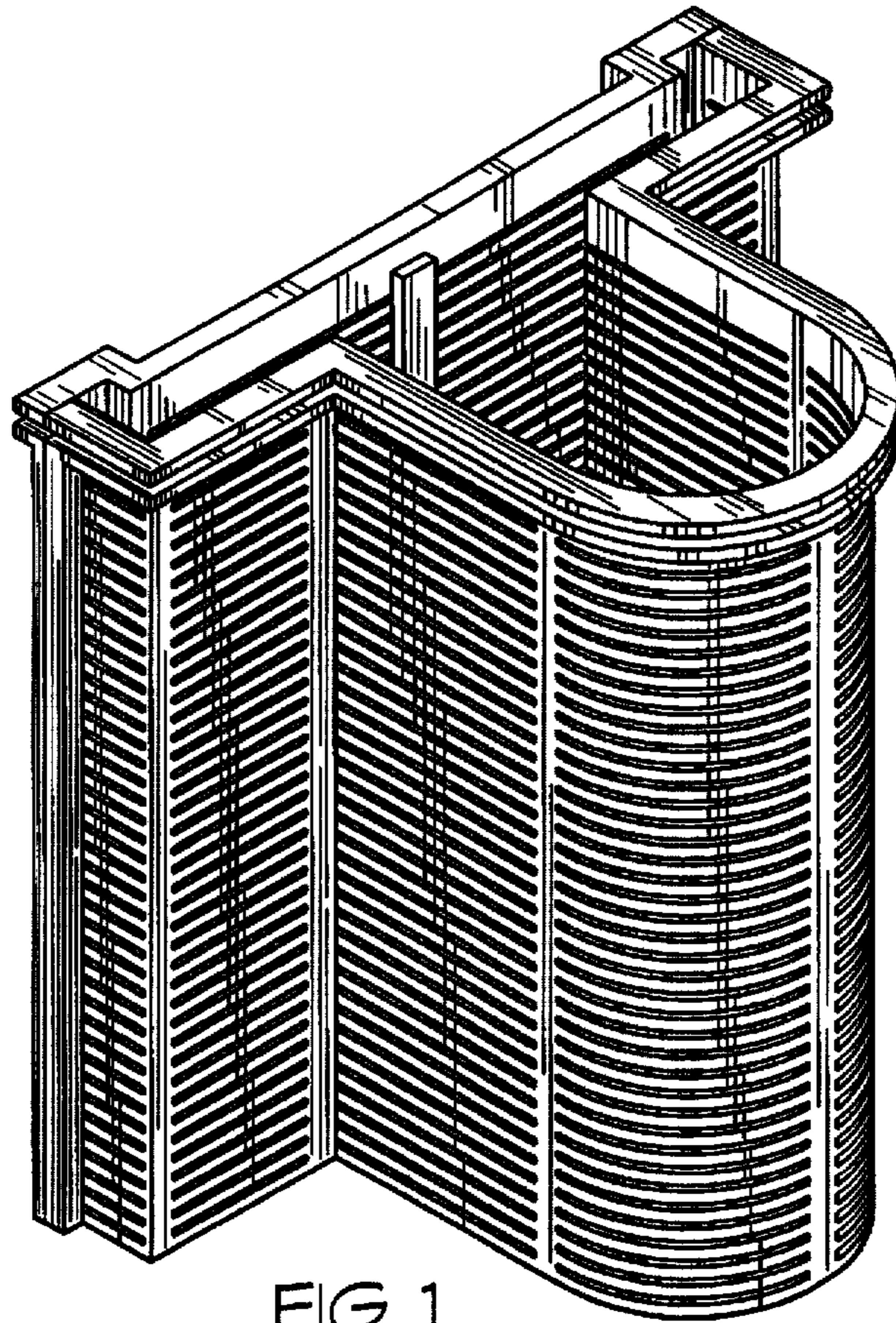

FIG. 1

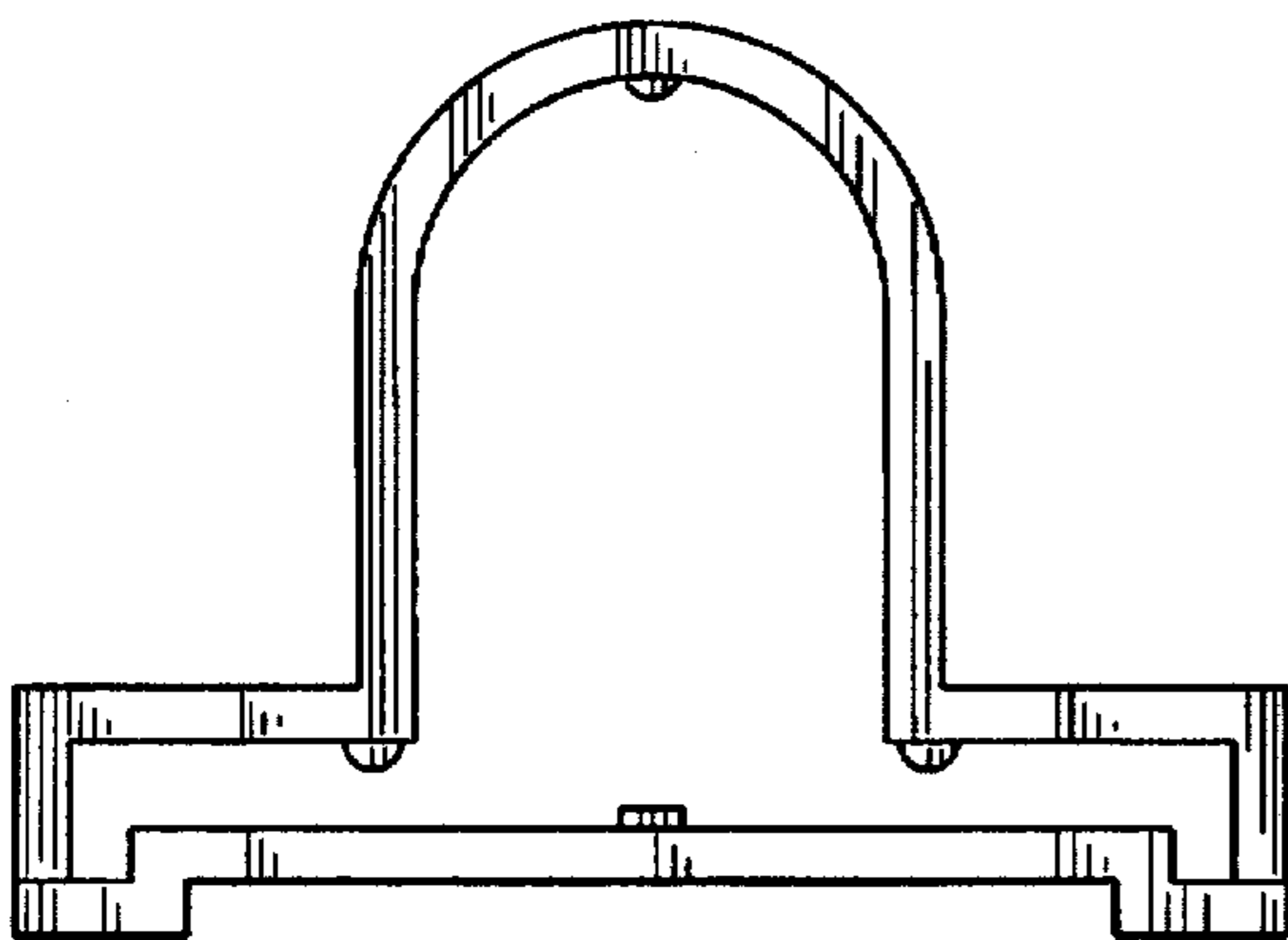

FIG. 2

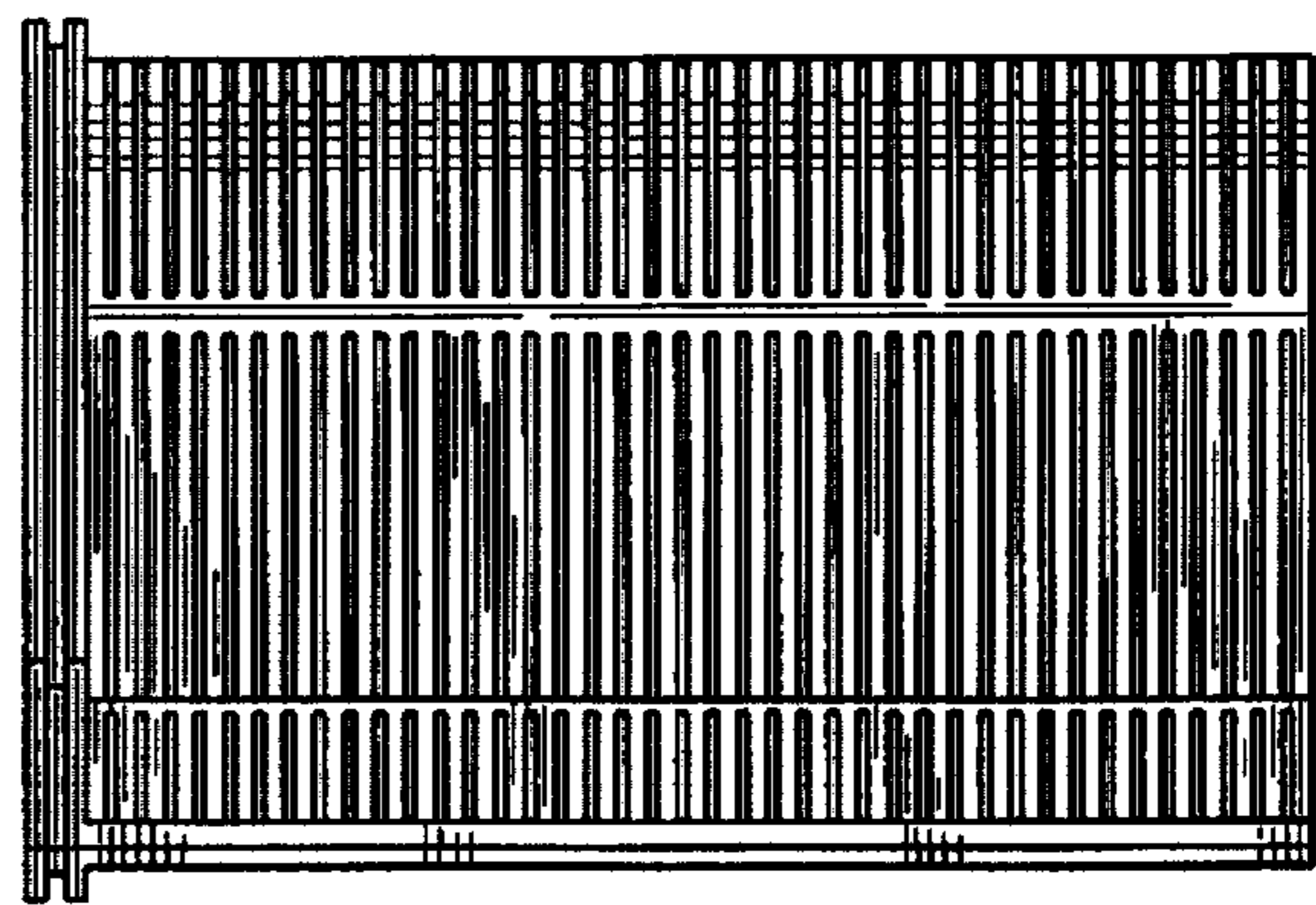

FIG. 3

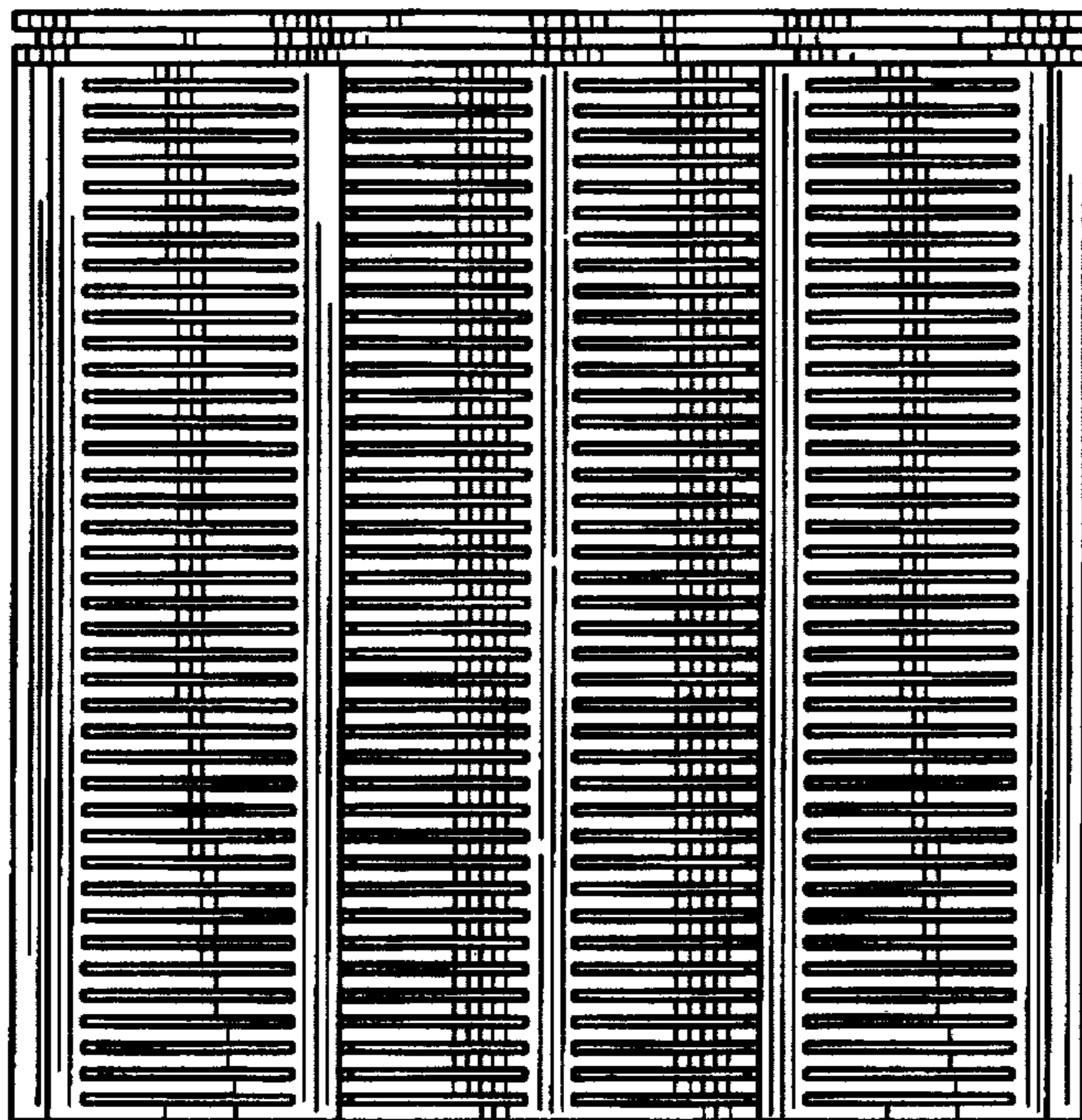

FIG. 4

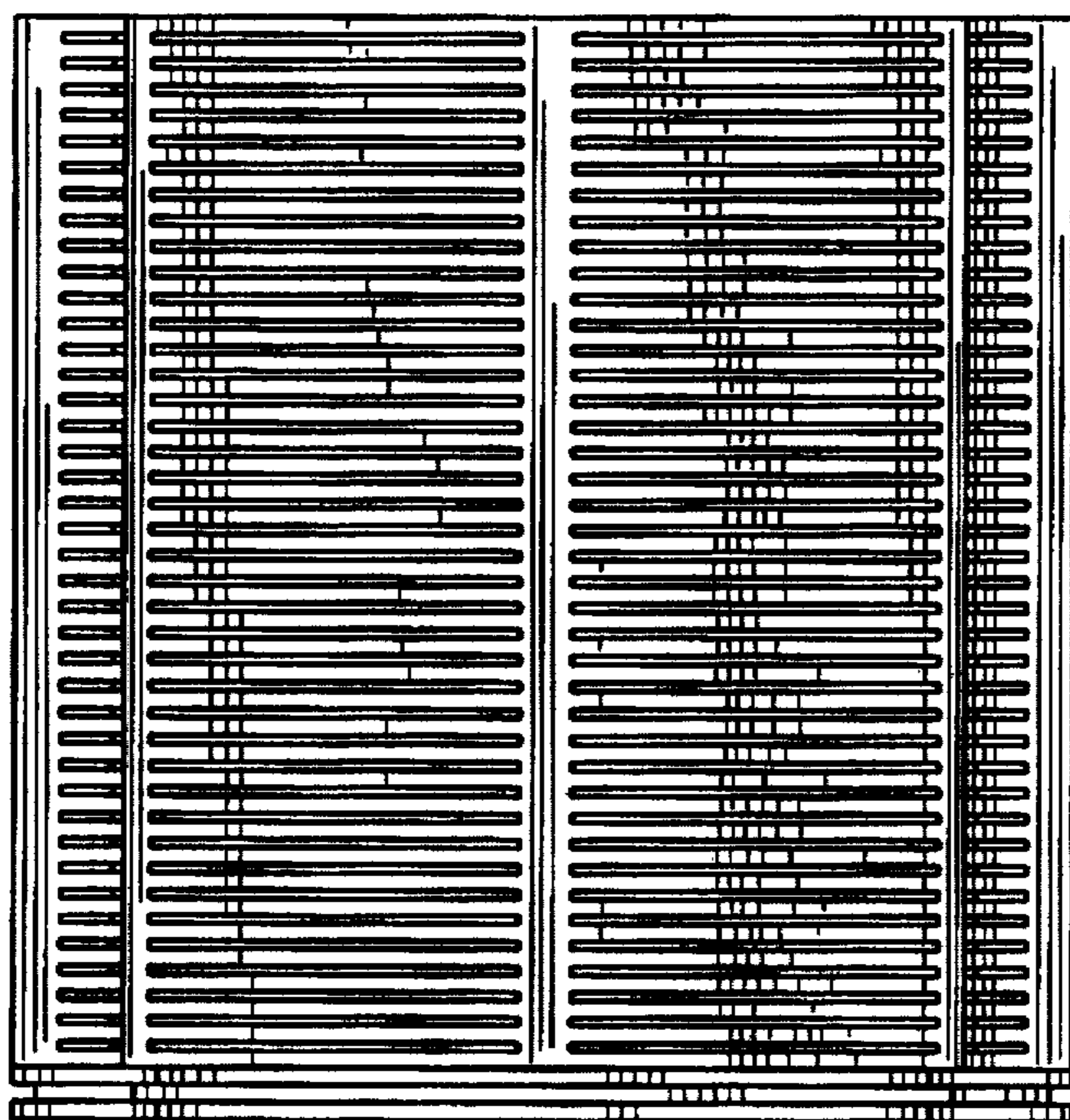

FIG. 5