



US00D386133S

United States Patent [19]
Nakatsuji

[11] **Patent Number: Des. 386,133**
[45] **Date of Patent: **Nov. 11, 1997**

[54] **AUTOMOBILE TIRE**

[75] **Inventor: Hidekatsu Nakatsuji, Akashi, Japan**

[73] **Assignee: Sumitomo Rubber Industries, Ltd.,
Kobe, Japan**

[**] **Term: 14 Years**

[21] **Appl. No.: 59,418**

[22] **Filed: Sep. 11, 1996**

[30] **Foreign Application Priority Data**

Mar. 11, 1996 [JP] Japan 8-6680

[51] **LOC (6) Cl. 12-15**

[52] **U.S. Cl. D12/142**

[58] **Field of Search D12/136, 138,
D12/140-151; 152/209 A, 209 D, 209 R**

[56] **References Cited**

U.S. PATENT DOCUMENTS

- D. 264,703 6/1982 Nakasaki D12/146
- D. 275,746 10/1984 Motomura et al. D12/141
- D. 308,954 7/1990 Enoki D12/142
- D. 345,131 3/1994 Baus et al. D12/143

FOREIGN PATENT DOCUMENTS

542748 8/1980 Japan .

OTHER PUBLICATIONS

Federal Super Steel 715 Tire, 1994 Tread Design Guide, p. 23, Jan. 1994.

Jetzon Metric Sr Tire, 1994 Tread Design Guide, p. 34, Jan. 1994.

Heritage S/H Max-Steel Dist Tire, 1994 Tread Design Guide, p. 140, Jan. 1994.

Barum OR34 Tire, 1995 Tread Design Guide, p. 9, Jan. 1995.

Lassa Energia 5000 Tire, 1995 Tread Design Guide, p. 146, Jan. 1995.

Primary Examiner—James Gandy

Assistant Examiner—Robert M. Spear

Attorney, Agent, or Firm—Cushman Darby & Cushman Intellectual Property Group of Pillsbury Madison & Sutro LLP

[57] **CLAIM**

The ornamental design for an automobile tire, as shown and described.

DESCRIPTION

FIG. 1 is a front perspective view of an automobile tire showing my new design, it being understood that the tread design is repeated uniformly throughout the circumference of the tire and the opposite side is the same as that shown;

FIG. 2 is a front elevational view thereof;

FIG. 3 is a top plan view thereof;

FIG. 4 is a left side elevational view thereof;

FIG. 5 is a right side elevational view thereof; and

FIG. 6 is an enlarged fragmentary front elevational view thereof.

1 Claim, 2 Drawing Sheets

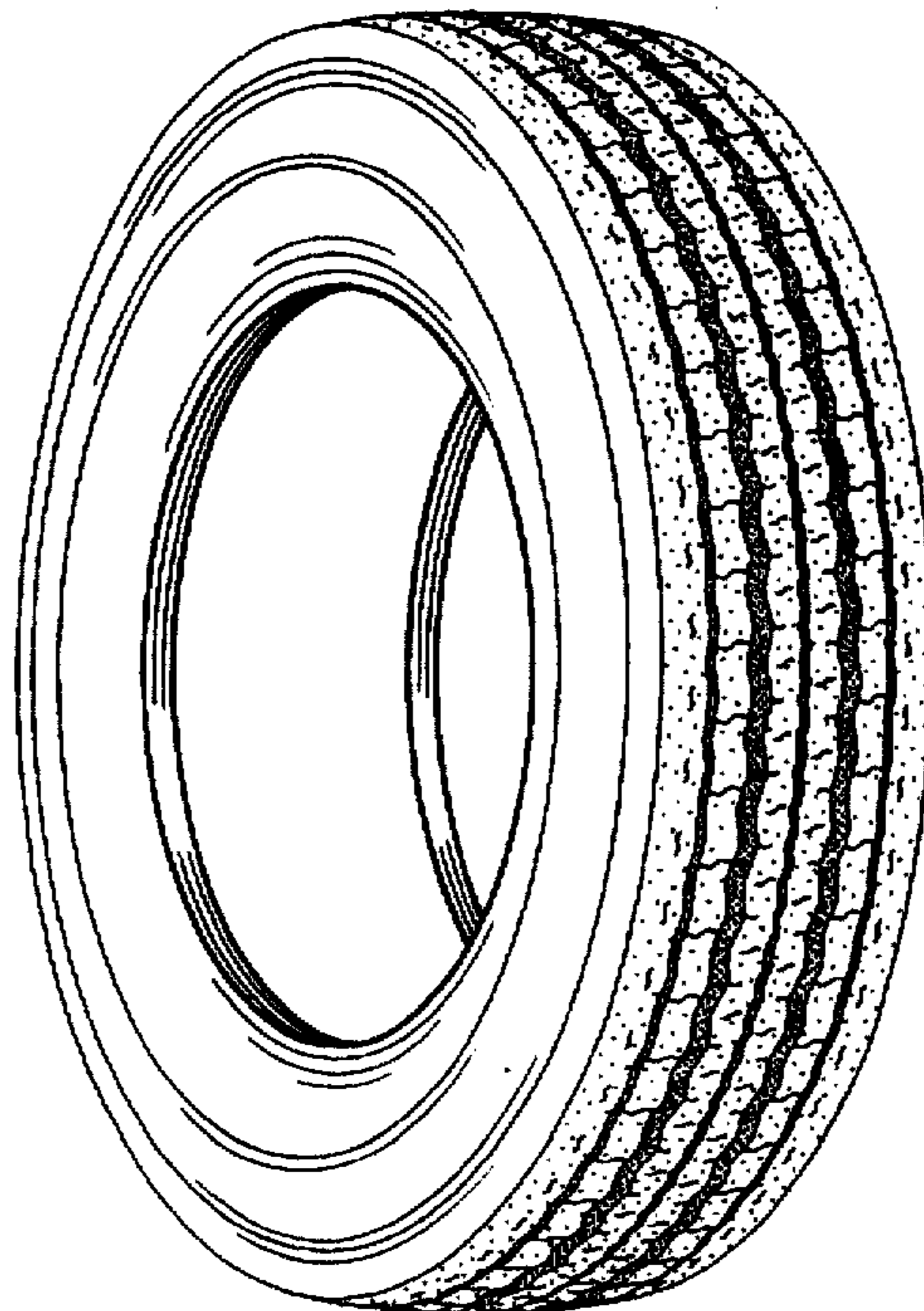

FIG. 1

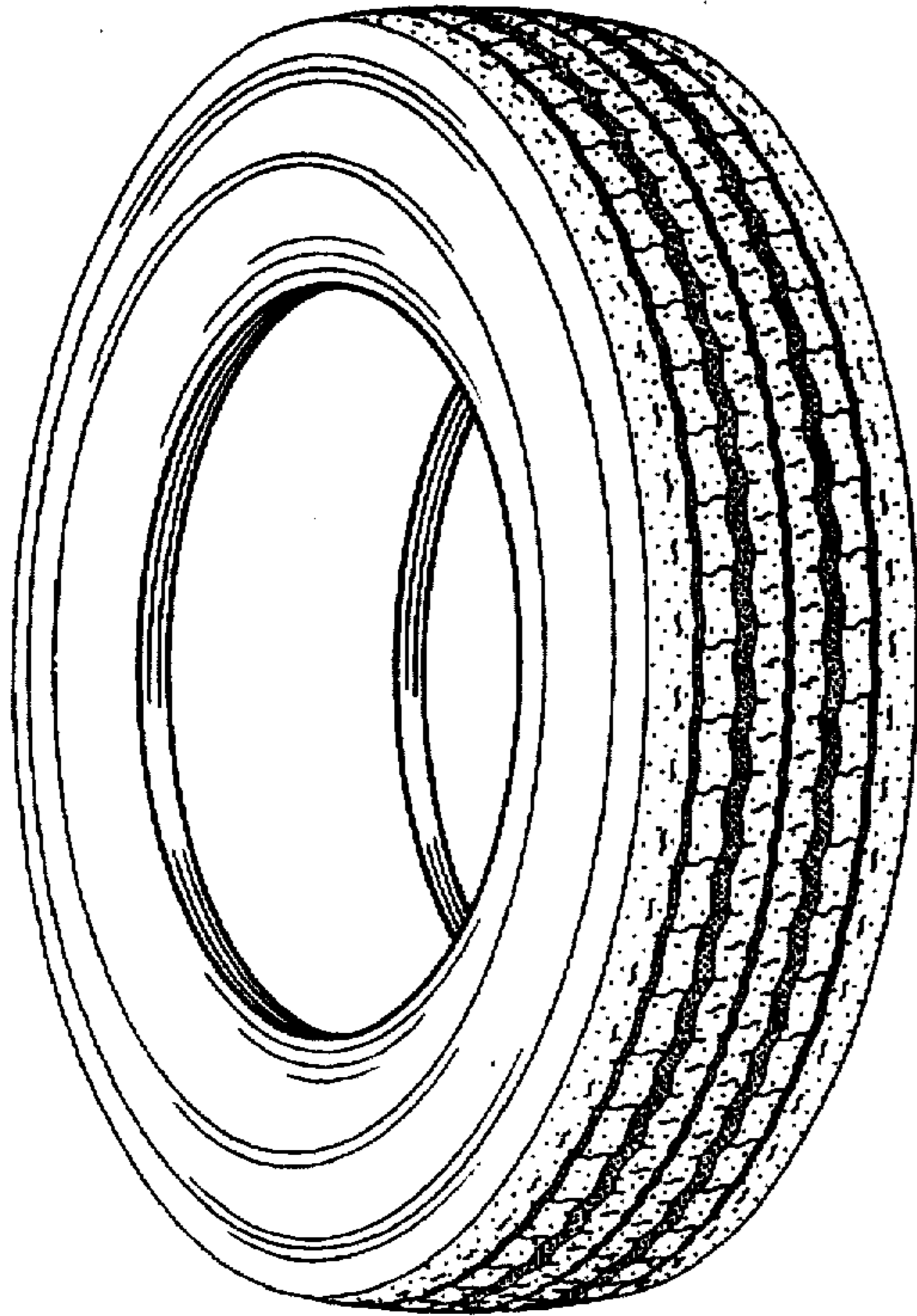

FIG. 2

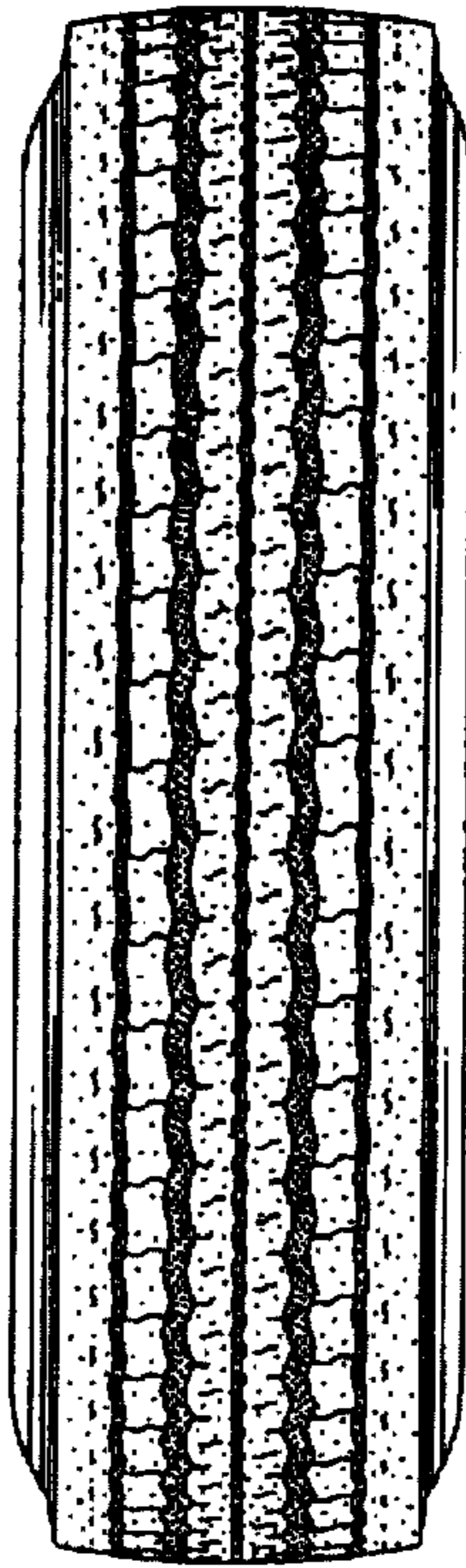

FIG. 3

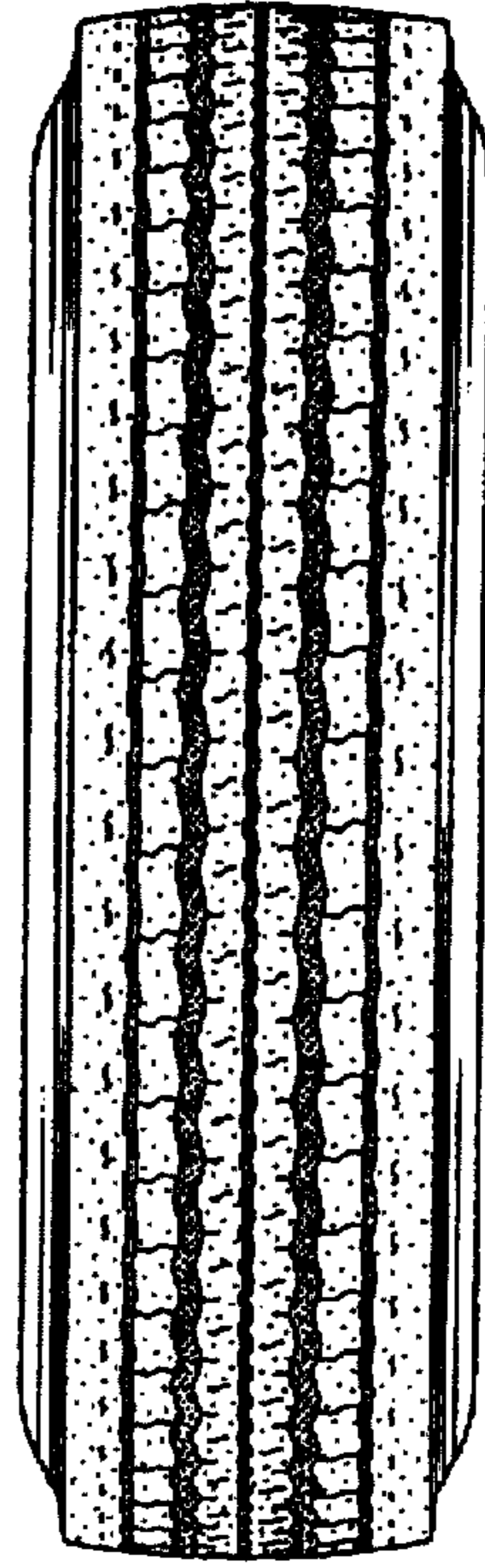

FIG. 4

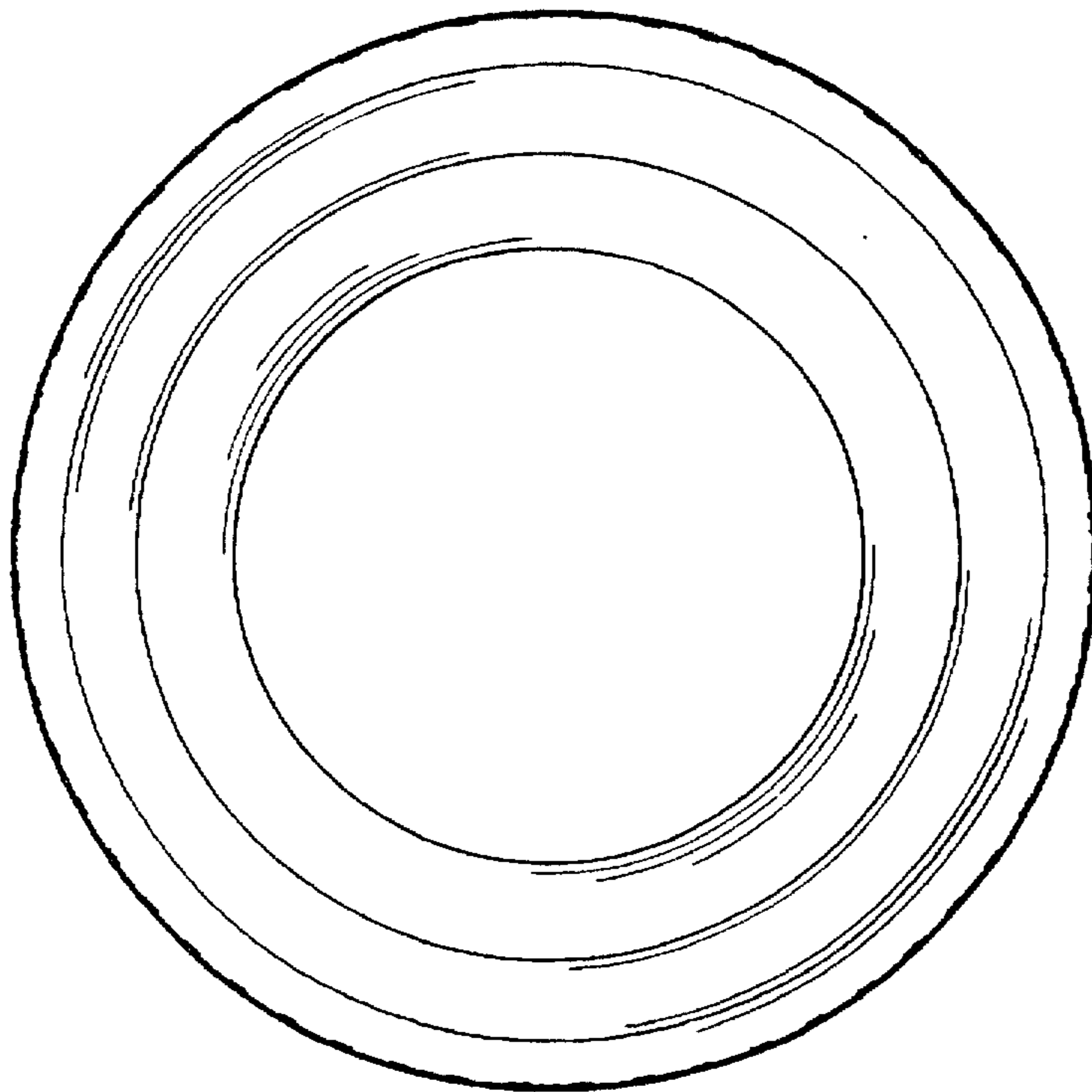

FIG. 5

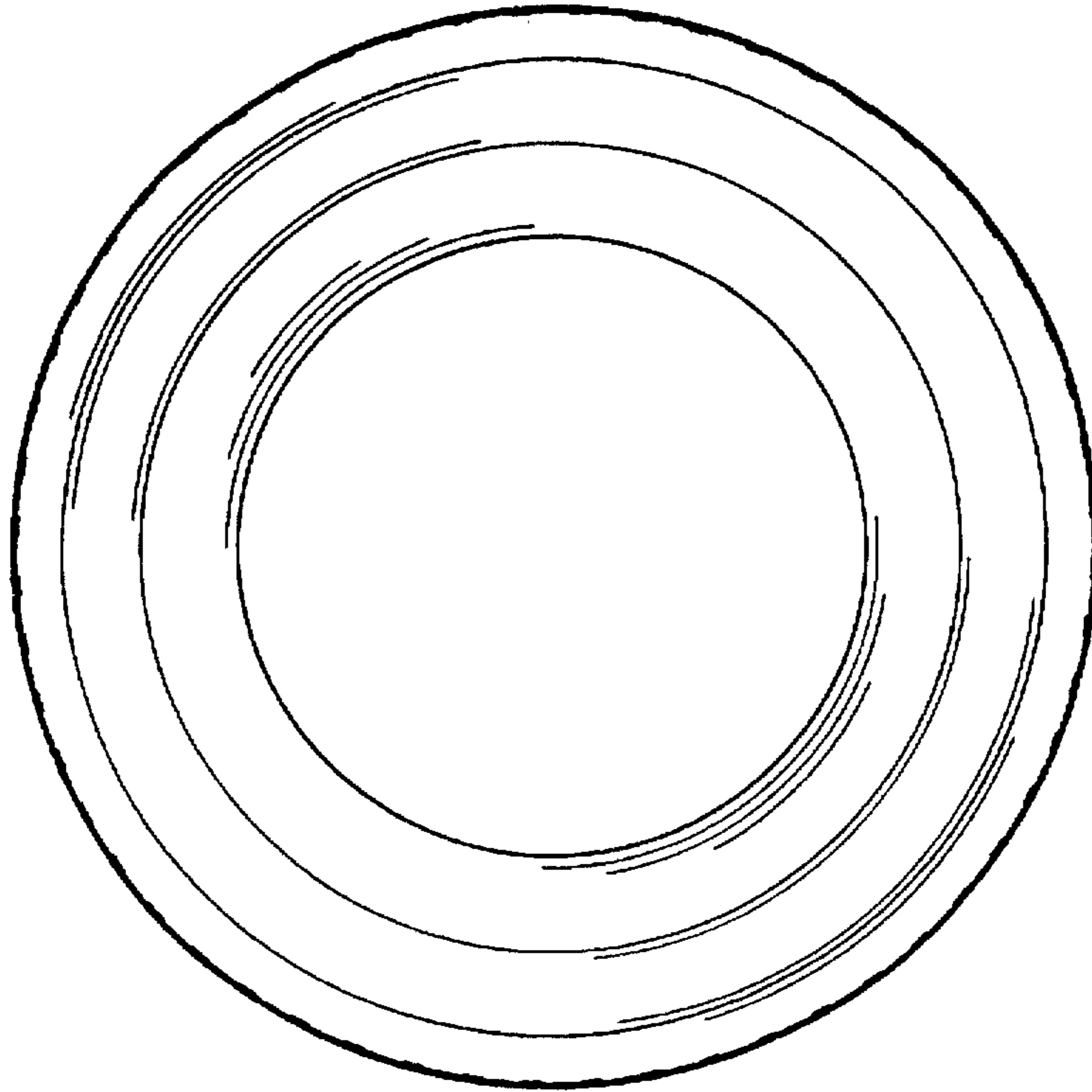

FIG. 6

