



US00D386132S

United States Patent [19]

Villamizar et al.

[11] Patent Number: **Des. 386,132**

[45] Date of Patent: ****Nov. 11, 1997**

[54] **TIRE TREAD**

5,269,357 12/1993 Killian 152/209
5,388,625 2/1995 White 152/209

[75] Inventors: **William Urbano Villamizar, Mersch; Michel Alfred Marie Oscar Breny, Holzthum; Hermanus Joannes Andries Vereecken, Junglinster; Maurice Graas, Reichlange, all of Luxembourg**

[73] Assignee: **The Goodyear Tire & Rubber Company, Akron, Ohio**

[**] Term: **14 Years**

[21] Appl. No.: **50,228**

[22] Filed: **Feb. 12, 1996**

[51] LOC (6) Cl. **12-15**

[52] U.S. Cl. **D12/141**

[58] Field of Search **D12/136, 138, D12/140-151; 152/209 D, 209 R**

[56] **References Cited**

U.S. PATENT DOCUMENTS

D. 295,158	4/1988	Croley	D12/147
D. 301,133	5/1989	Tsuda et al.	D12/145
D. 301,855	6/1989	Ono	D12/147
D. 310,056	8/1990	Martin et al.	D12/147
D. 322,950	1/1992	Overhoff et al.	D12/147
D. 328,580	8/1992	Killian	D12/147
D. 329,218	9/1992	Ohtsu	D12/147
D. 336,068	6/1993	Attinello	D12/147
D. 339,777	9/1993	Tsuda et al.	D12/147
D. 362,214	9/1995	McKisson	D12/146
D. 365,068	12/1995	Kotanides, Jr. et al.	D12/147
D. 365,069	12/1995	Kotanides, Jr. et al.	D12/147
4,387,754	6/1983	Mirtain et al.	152/209

OTHER PUBLICATIONS

Kelly-Springfield Charger VR Tire, 1994 Tread Design Guide, p. 34 Jan. 1994.

Nitto NT-257 Tire, 1994 Tread Design Guide, p. 48 Jan. 1994.

Centennial Interceptor Touring Tire, 1995 Tread Design Guide, p. 15 Jan. 1995.

Cooper Lifeliner Grand Classic STE Tire, 1995 Tread Design Guide, p. 17 Jan. 1995.

Primary Examiner—James Gandy

Assistant Examiner—Robert M. Spear

Attorney, Agent, or Firm—T. P. Lewandowski

[57] **CLAIM**

The ornamental design for a tire tread, as shown and described.

DESCRIPTION

FIG. 1 is a perspective view of a tire tread, it being understood that the tread pattern continues uniformly throughout the circumference of the tire tread;

FIG. 2 is a front elevational view thereof;

FIG. 3 is a side elevational view thereof, the opposite side elevational view being identical thereto; and

FIG. 4 is an enlarged fragmentary front view thereof.

The broken line showing of the tire sidewall in the drawings is for illustrative purposes only and forms no part of the claimed design.

The dark stippled surface shading represents the recessed portion of the tread grooves, having a depth as best shown in FIG. 2.

1 Claim, 4 Drawing Sheets

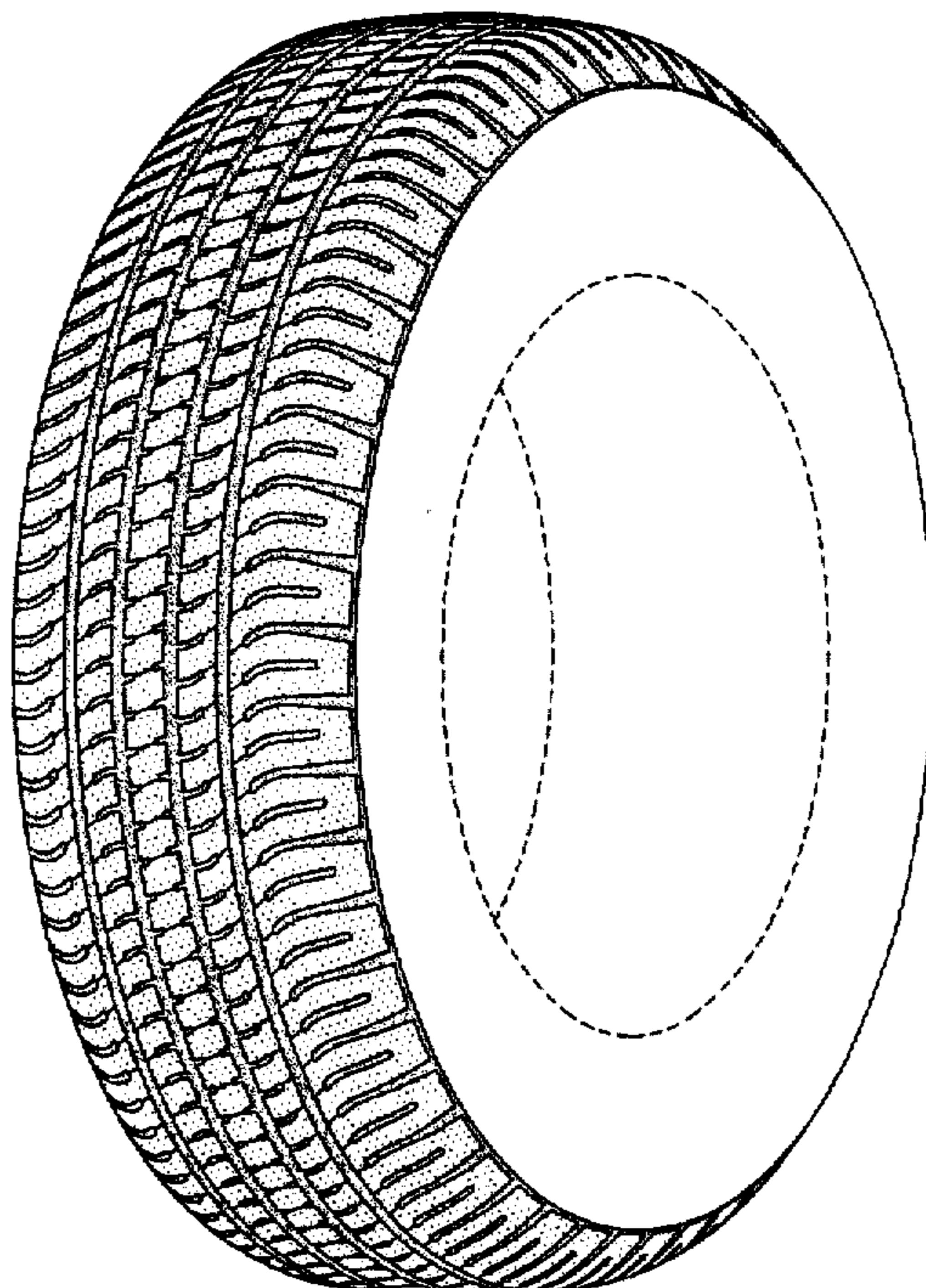

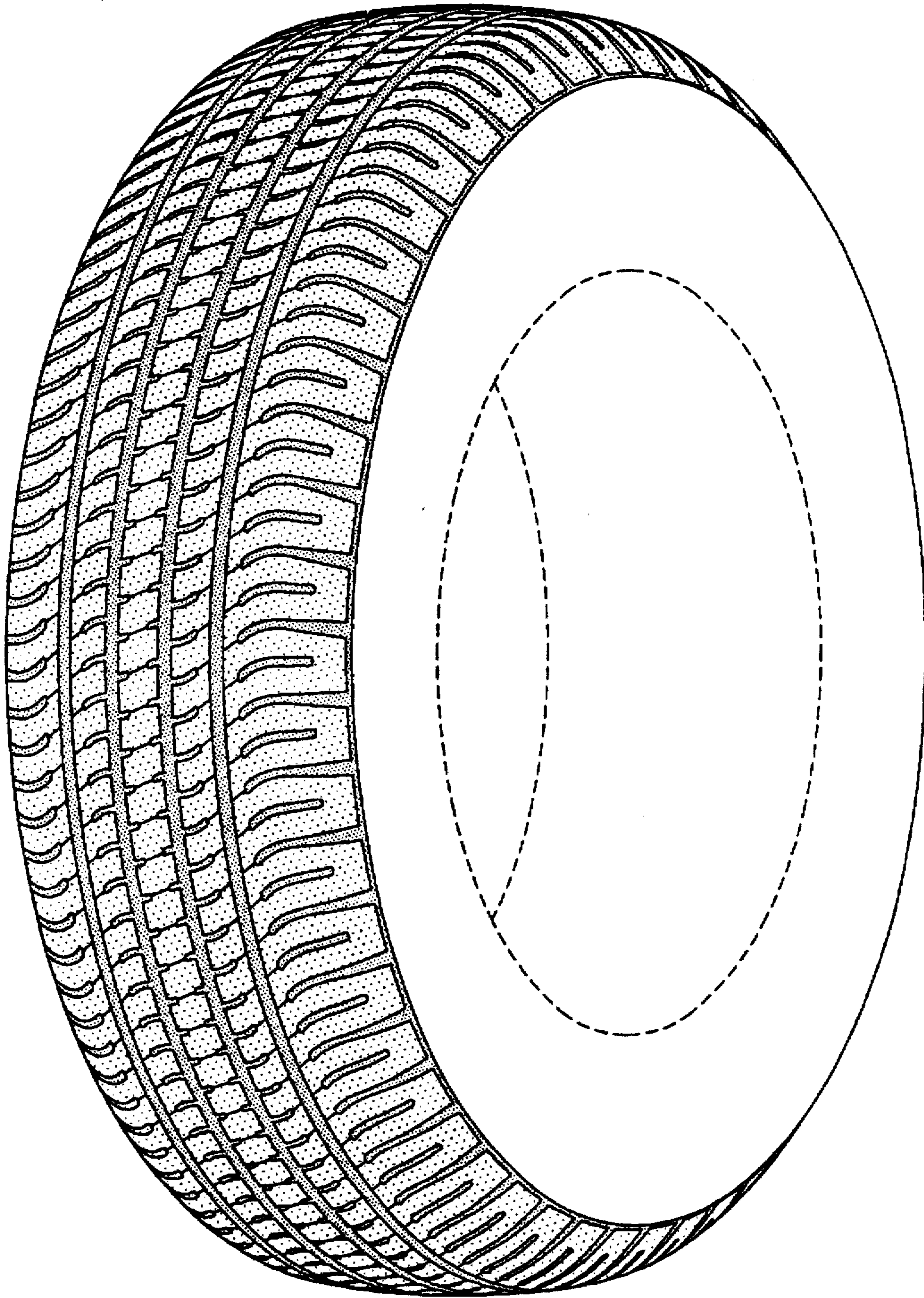

FIG-1

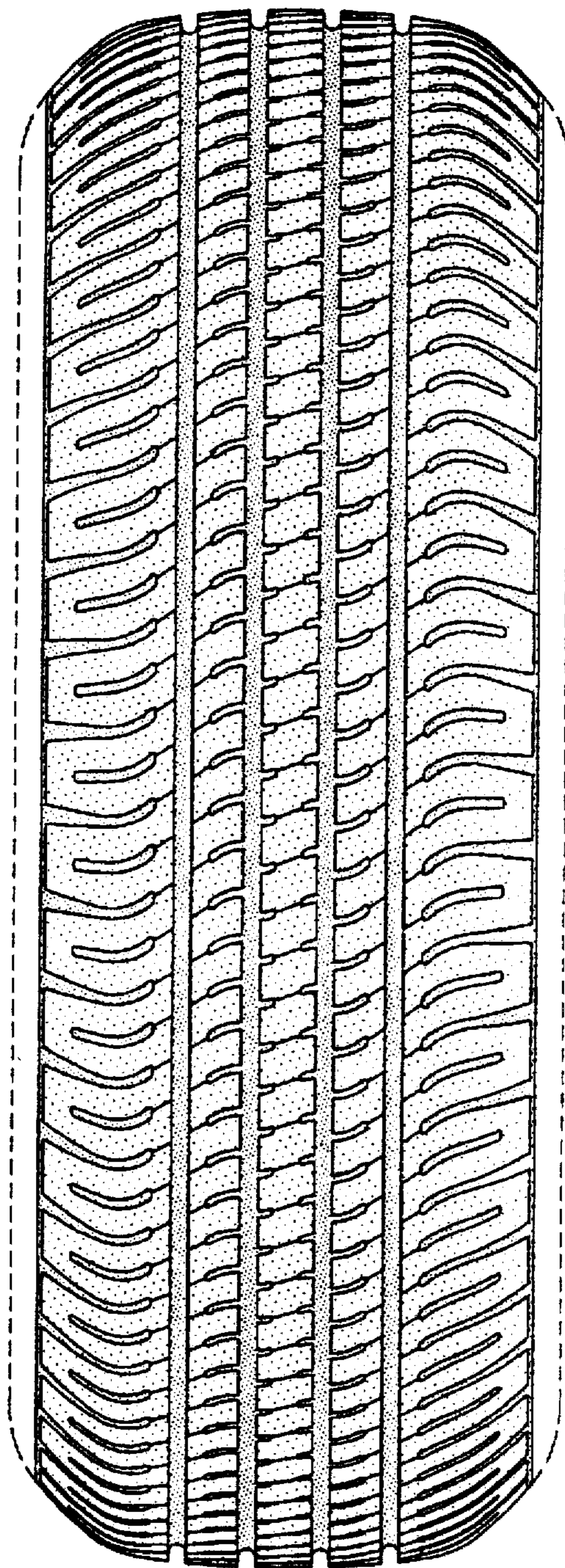

FIG-2

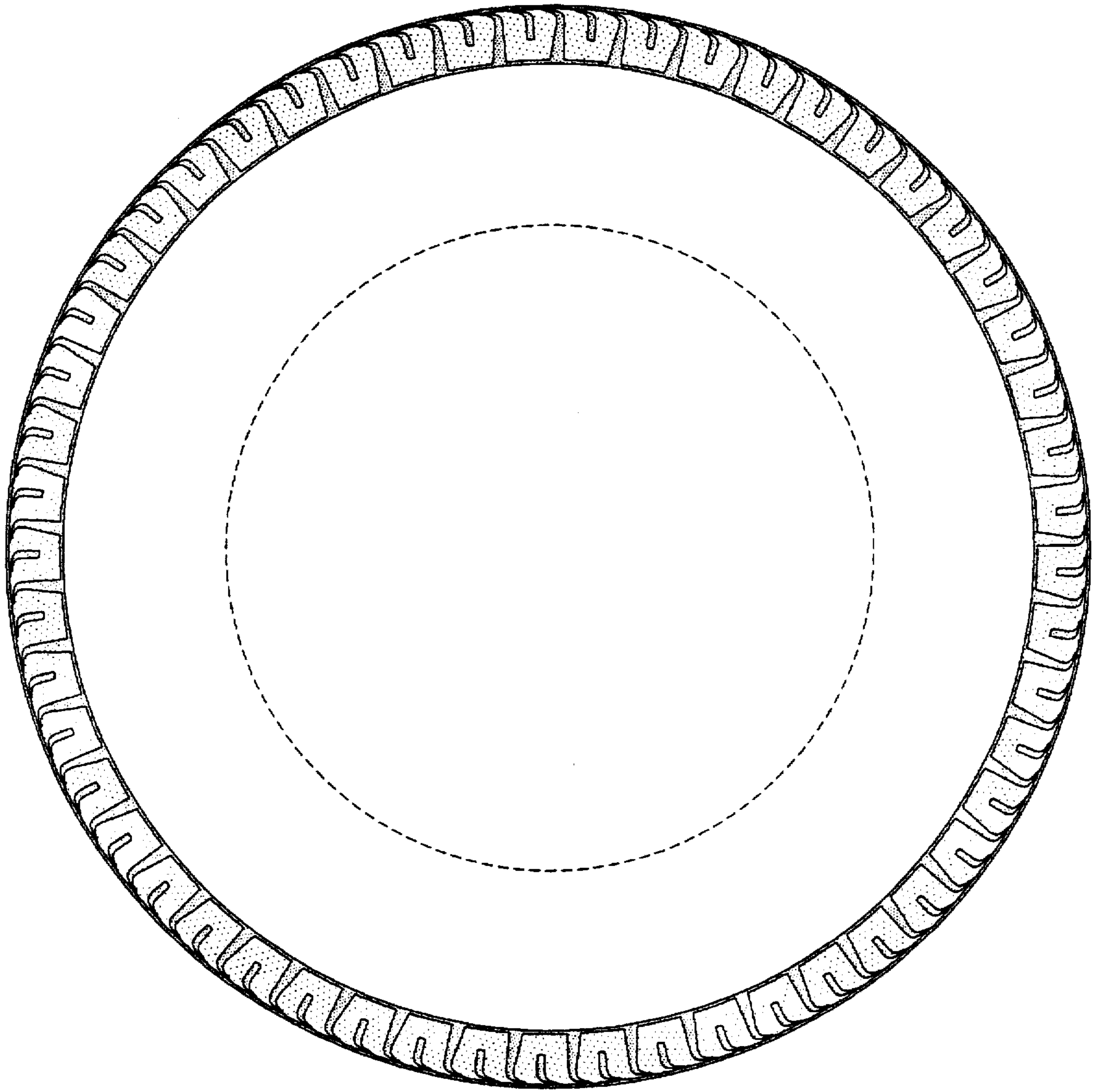

FIG-3

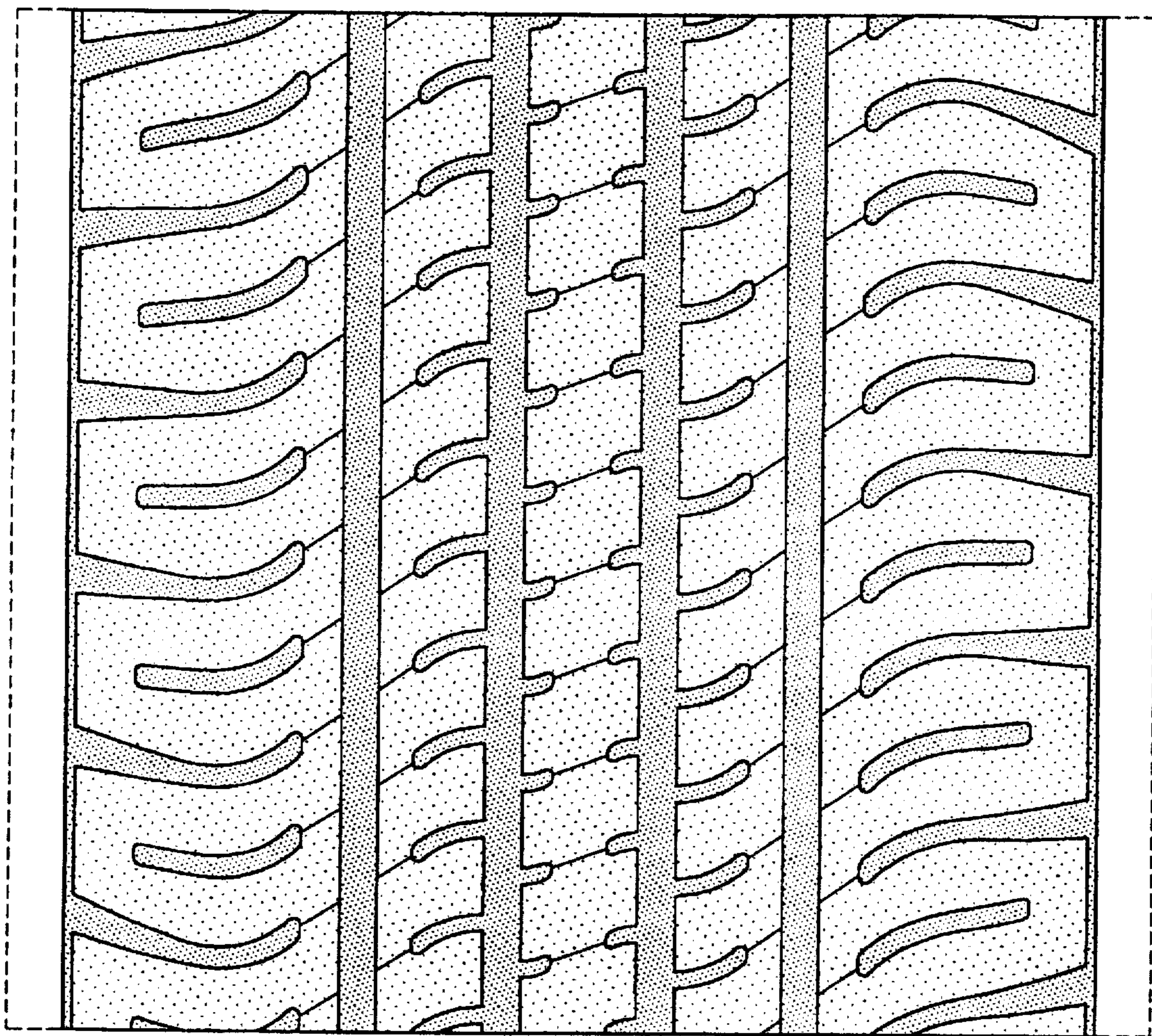

FIG-4