



US00D386125S

United States Patent [19]

[11] Patent Number: Des. 386,125

Anscher

[45] Date of Patent: **Nov. 11, 1997

[54] BUCKLE FASTENER

[75] Inventor: Joseph Anscher, Muttontown, N.Y.

[73] Assignee: National Molding Corporation,
Farmingdale, N.Y.

[**] Term: 14 Years

[21] Appl. No.: 57,091

[22] Filed: Jul. 16, 1996

[51] LOC (6) CL 02-07

[52] U.S. Cl. D11/218; D11/200

[58] Field of Search D11/200, 201,
D11/215-218, 231, 234; 24/196, 616, 625,
633, 650, 615

[56] References Cited

U.S. PATENT DOCUMENTS

D. 320,178	9/1991	Kasai	D11/218
D. 340,886	11/1993	Anscher	D11/218
D. 349,262	8/1994	Krauss	D11/200
4,569,106	2/1986	Lovato	24/615
5,222,279	6/1993	Frano et al.	24/625

Primary Examiner—Ralf Seifert
Attorney, Agent, or Firm—Kenyon & Kenyon

[57] CLAIM

The ornamental design for a buckle fastener, as shown and described.

DESCRIPTION

FIG. 1 is a top view of a buckle fastener showing my new design;
 FIG. 2 is a bottom view of the buckle fastener;
 FIG. 3 is a left side view of the buckle fastener, the right side view being a mirror image thereof;
 FIG. 4 is a rear view of the buckle fastener;
 FIG. 5 is a front view of the buckle fastener;
 FIG. 6 is a top view of the male and female pieces comprising the buckle fastener being separated;
 FIG. 7 is a bottom view of the male and female pieces comprising the buckle fastener being separated;
 FIG. 8 is a left side view of the male and female pieces comprising the buckle fastener being separated, the right side view being a mirror image thereof;
 FIG. 9 is an enlarged cross-section view of the female piece of the buckle fastener taken along line 9—9 of FIG. 6; and,
 FIG. 10 is an enlarged cross-section view of the male piece of the buckle fastener taken along line 10—10 of FIG. 6.

1 Claim, 3 Drawing Sheets

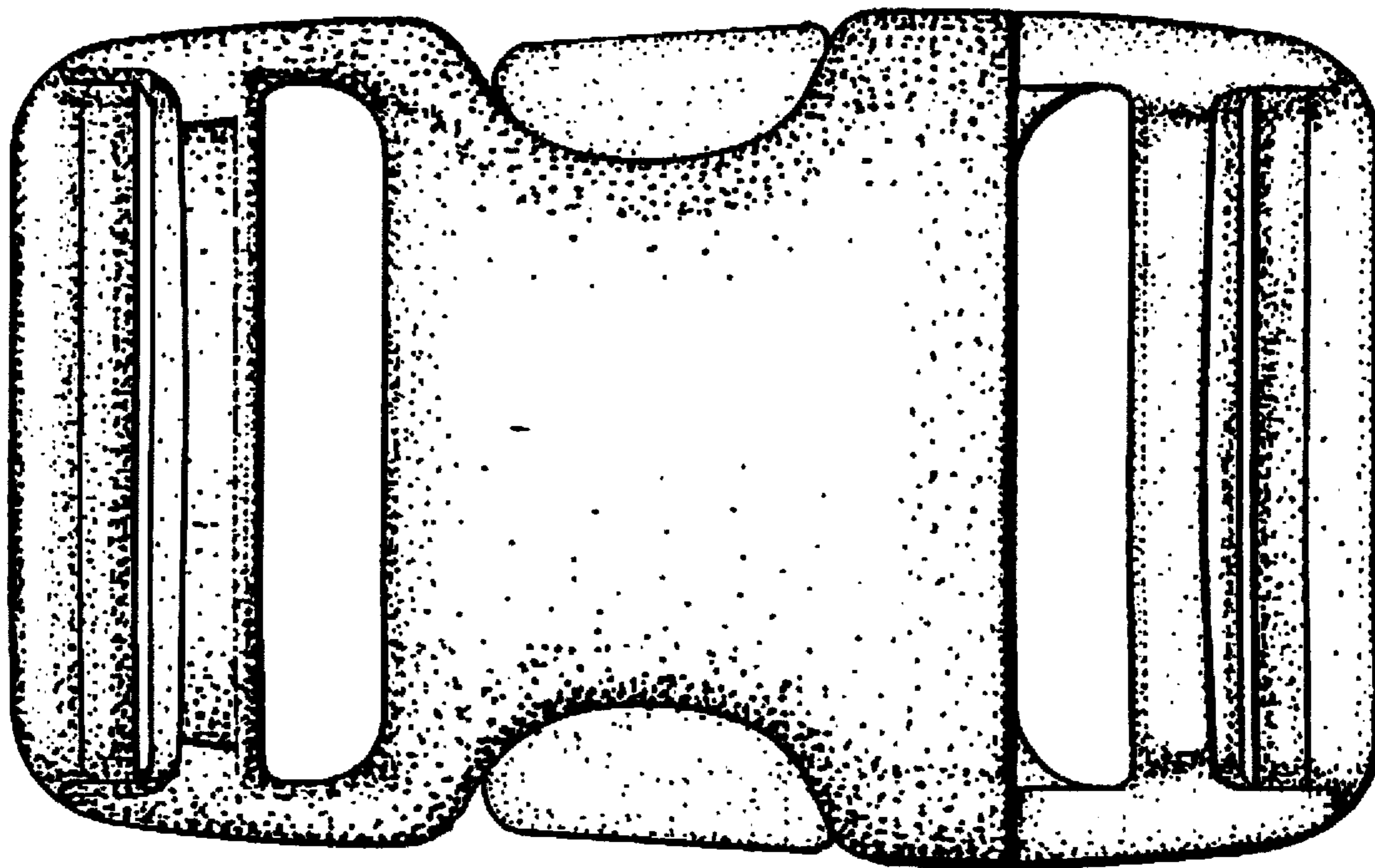

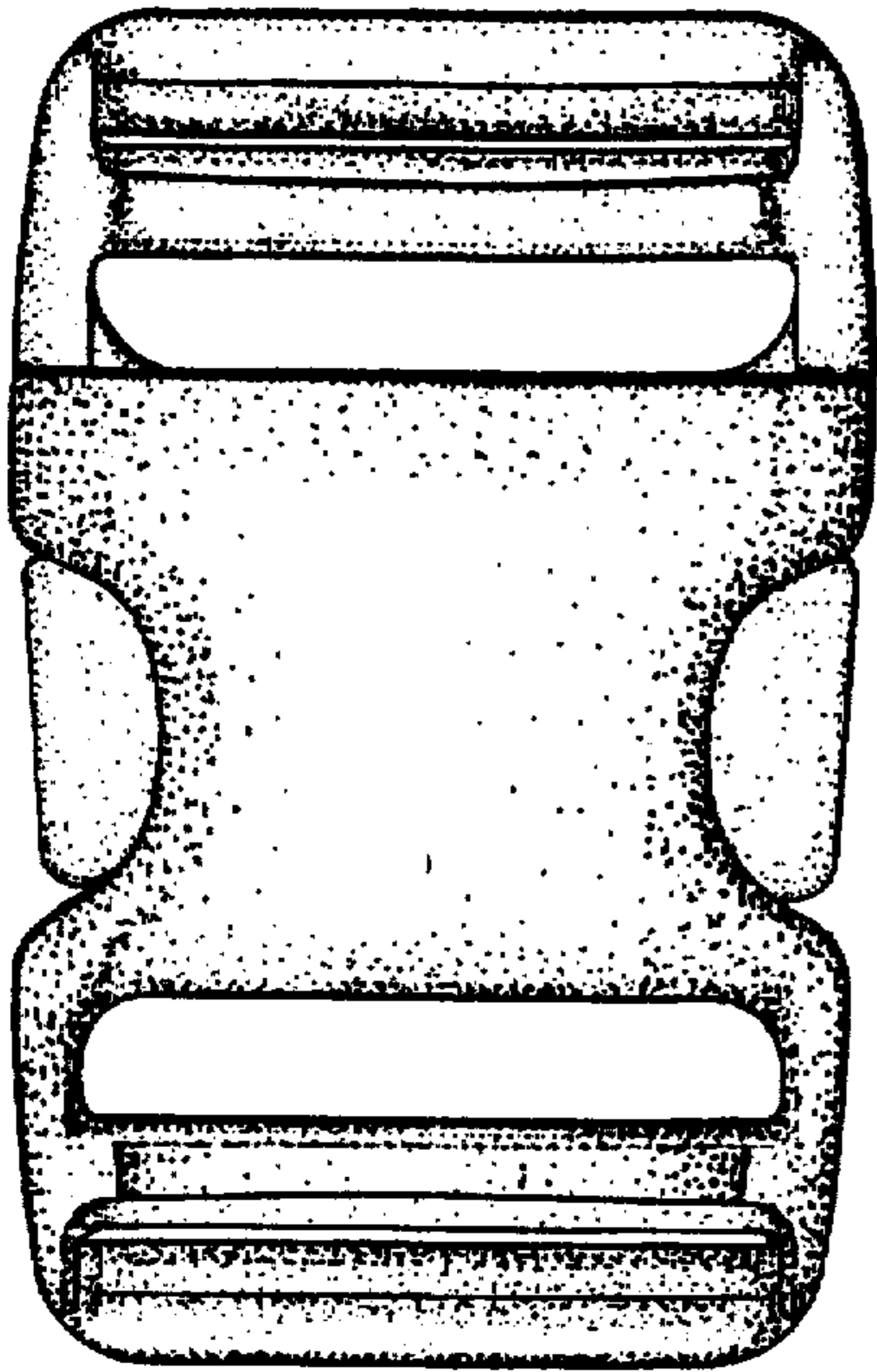

FIG. 1

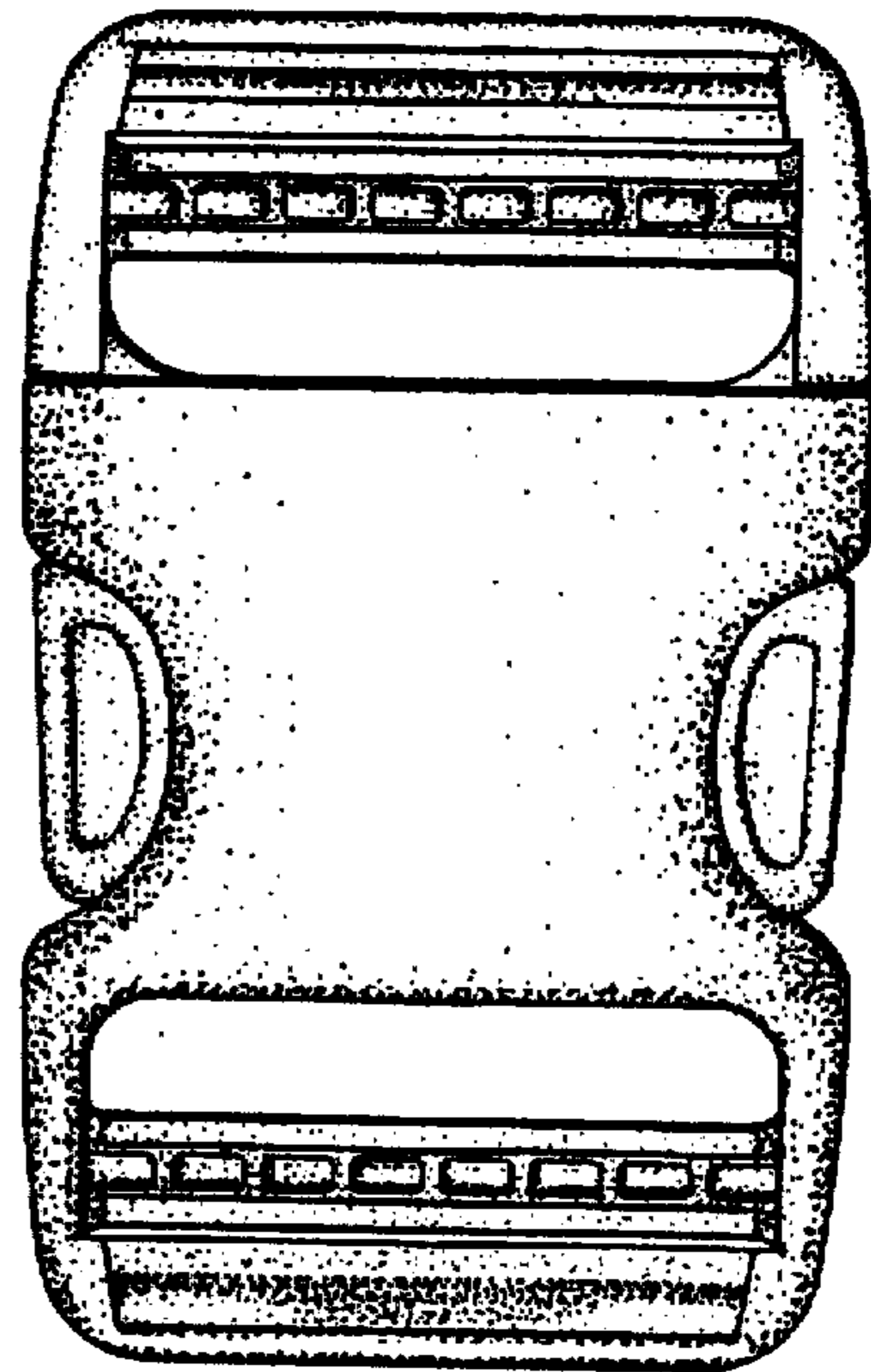

FIG. 2

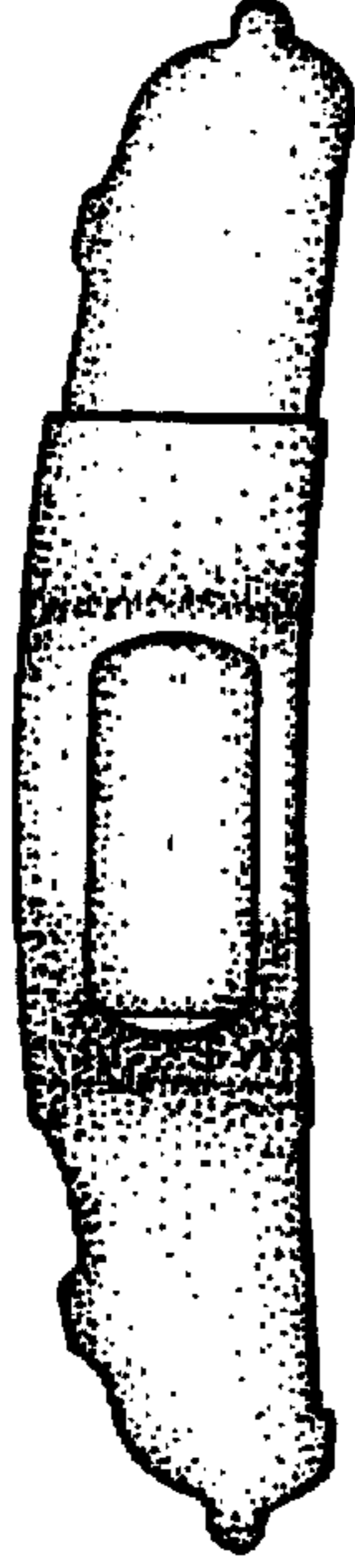

FIG. 3

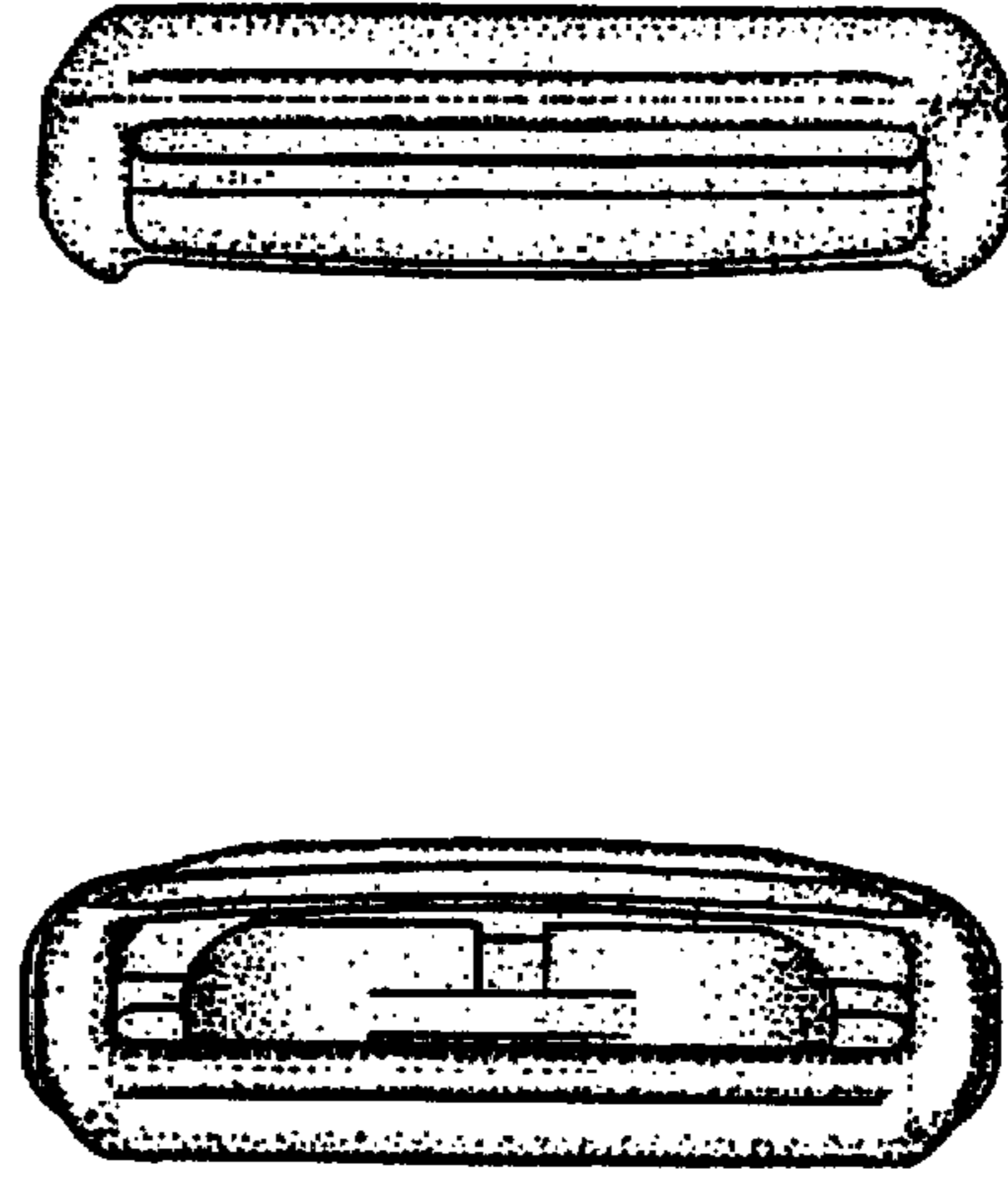

FIG. 4

FIG. 5

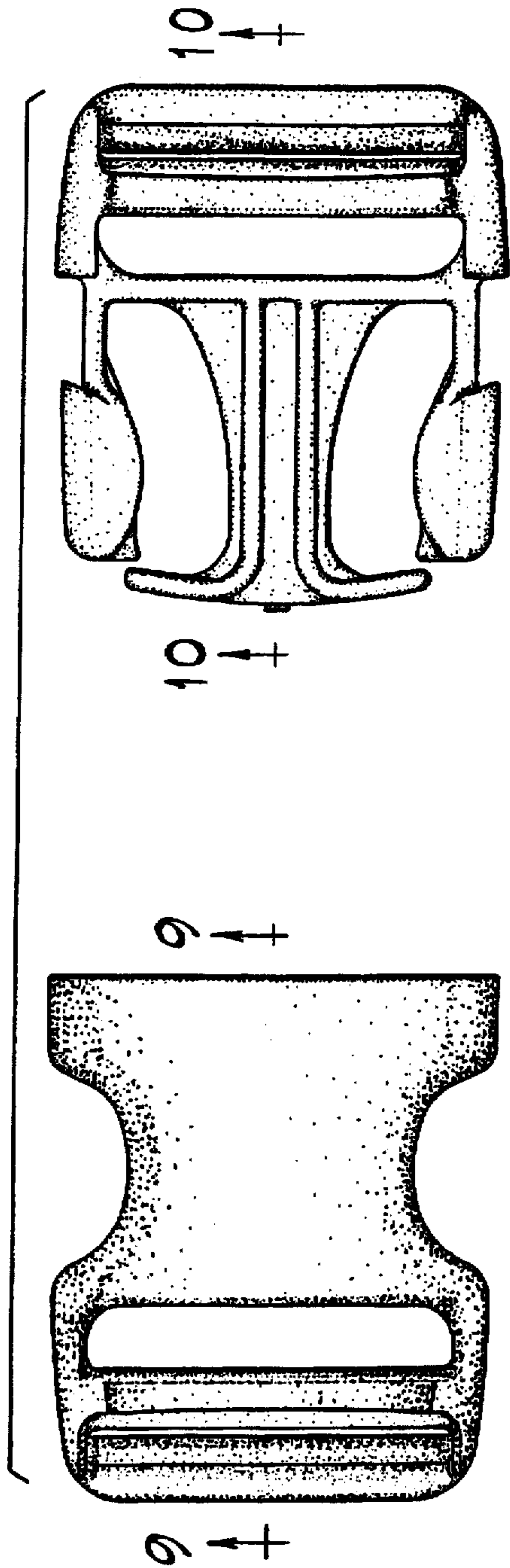

FIG. 6

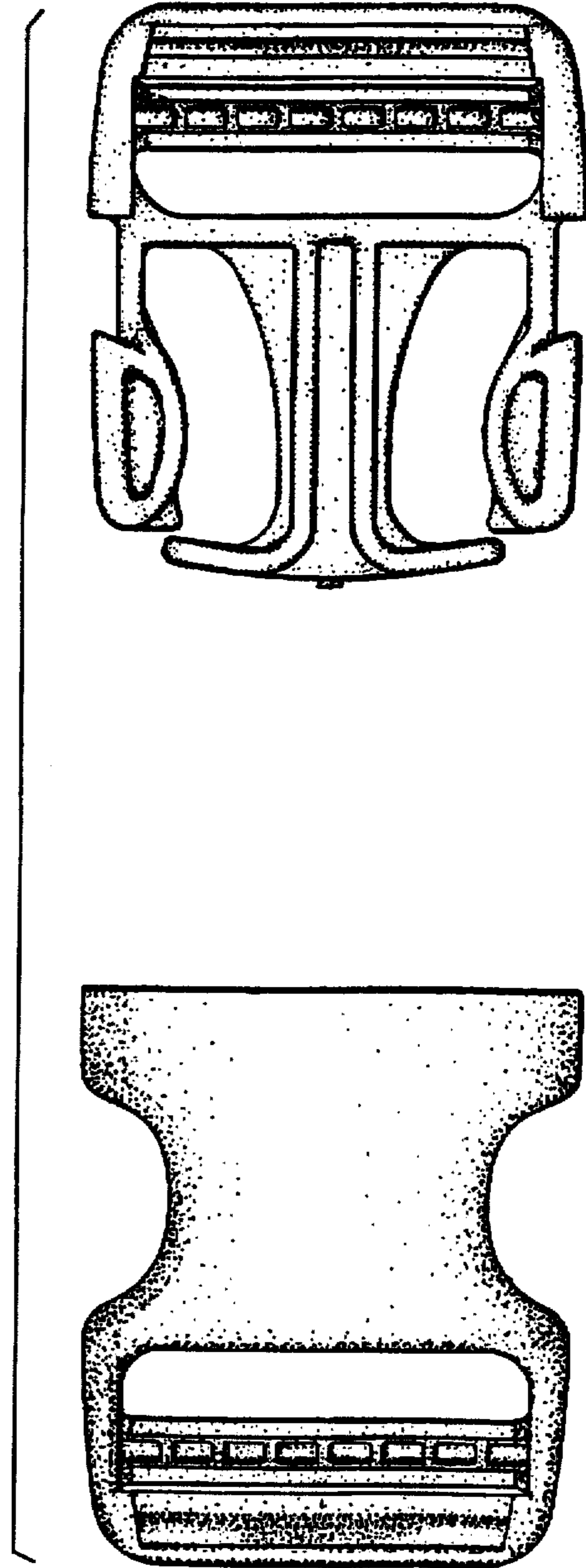

FIG. 7

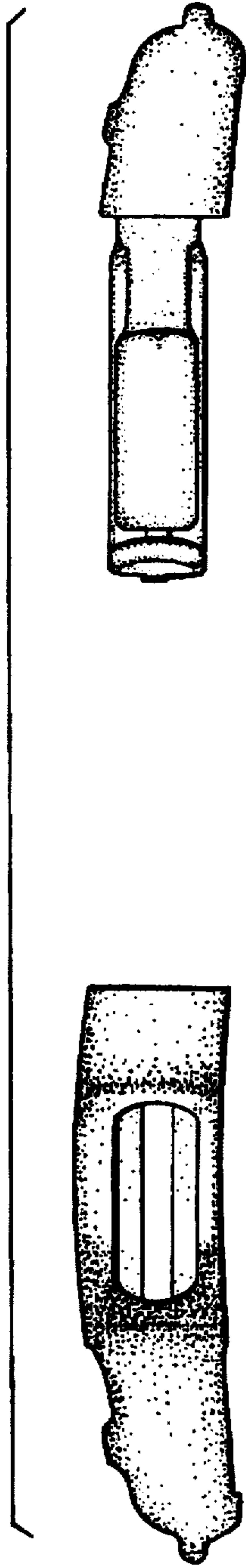

FIG. 8

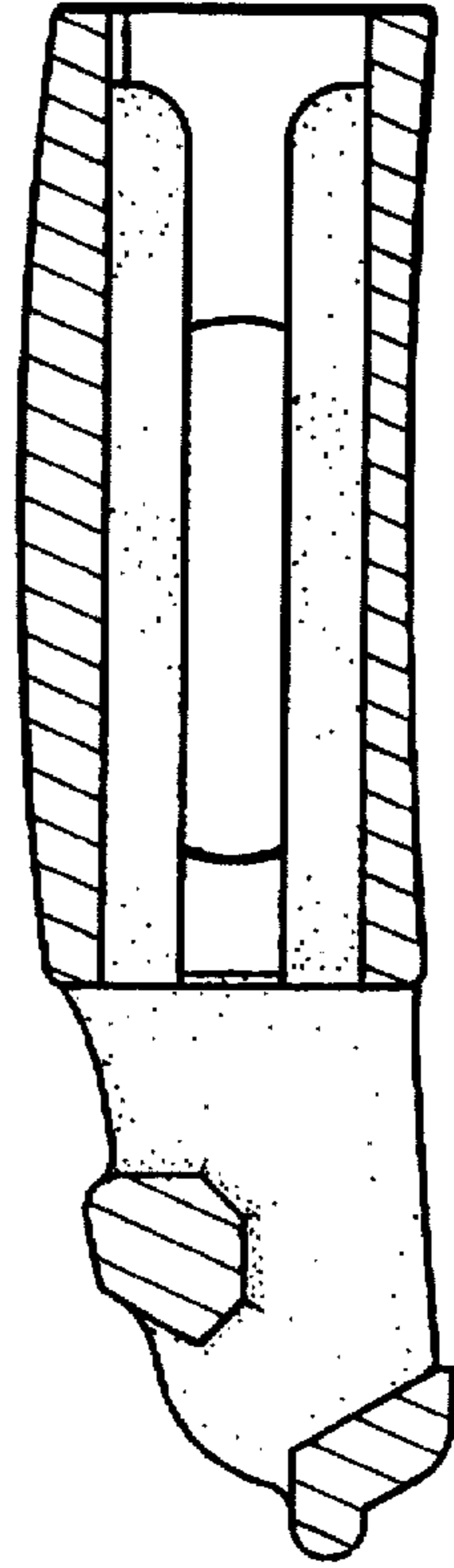

FIG. 9

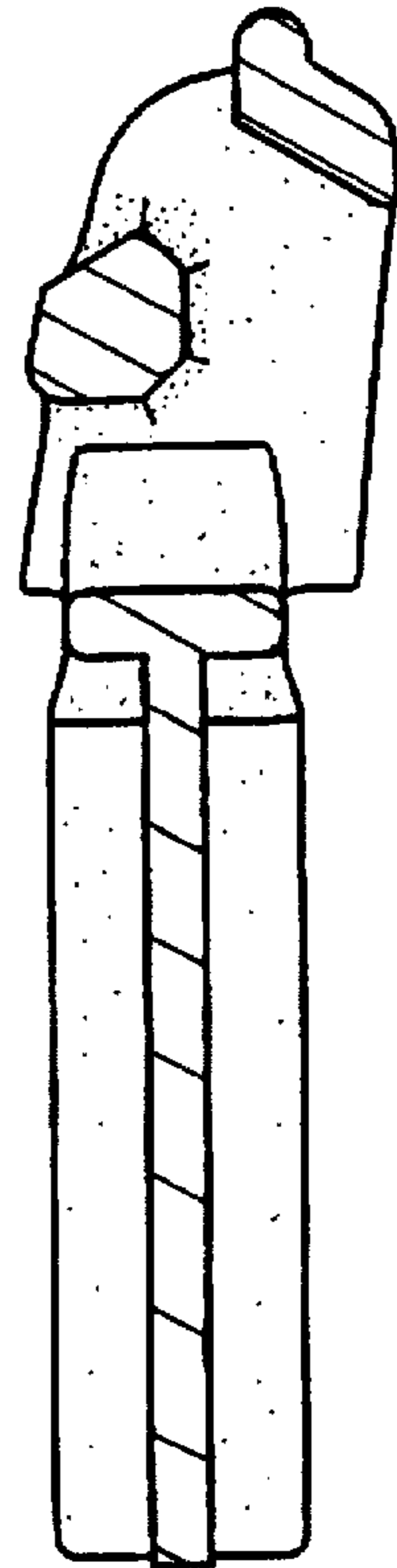

FIG. 10