



US00D386124S

United States Patent [19]

[11] Patent Number: **Des. 386,124**

Anscher

[45] Date of Patent: ****Nov. 11, 1997**

[54] **BUCKLE FASTENER**

Attorney, Agent, or Firm—Kenyon & Kenyon

[75] Inventor: **Joseph Anscher, Muttontown, N.Y.**

[57] **CLAIM**

[73] Assignee: **National Molding Corporation, Farmingdale, N.Y.**

The ornamental design for a buckle fastener, as shown and described.

[**] Term: **14 Years**

DESCRIPTION

[21] Appl. No.: **57,088**

FIG. 1 is a top view of a buckle fastener showing my new design;

[22] Filed: **Jul. 16, 1996**

FIG. 2 is a bottom view of the buckle fastener;

[51] LOC (6) Cl. **02-07**

FIG. 3 is a left side view of the buckle fastener, the right side view being a mirror image thereof;

[52] U.S. Cl. **D11/216**

FIG. 4 is a rear view of the buckle fastener;

[58] Field of Search **D11/200, 201, D11/215-218, 231, 234; 24/196, 616, 625, 650, 633**

FIG. 5 is a front view of the buckle fastener;

FIG. 6 is a top view of the male and female pieces comprising the buckle fastener being separated;

FIG. 7 is a bottom view of the male and female pieces comprising the buckle fastener being separated;

[56] References Cited

U.S. PATENT DOCUMENTS

D. 320,178	9/1991	Kasai	D11/200
D. 340,886	11/1993	Anscher	D11/218
D. 349,262	8/1994	Krauss	D11/216
D. 352,680	11/1994	Matoba	D11/200
4,712,280	12/1987	Fildan	24/633
5,203,058	4/1993	Kraus	24/625

FIG. 8 is a left side view of the male and female pieces comprising the buckle fastener being separated, the right side view being a mirror image thereof;

FIG. 9 is an enlarged cross-section view of the female piece of the buckle fastener taken along line 9—9 of FIG. 6; and,

FIG. 10 is an enlarged cross-section view of the male piece of the buckle fastener taken along line 10—10 of FIG. 6.

Primary Examiner—Ralf Seifert

1 Claim, 3 Drawing Sheets

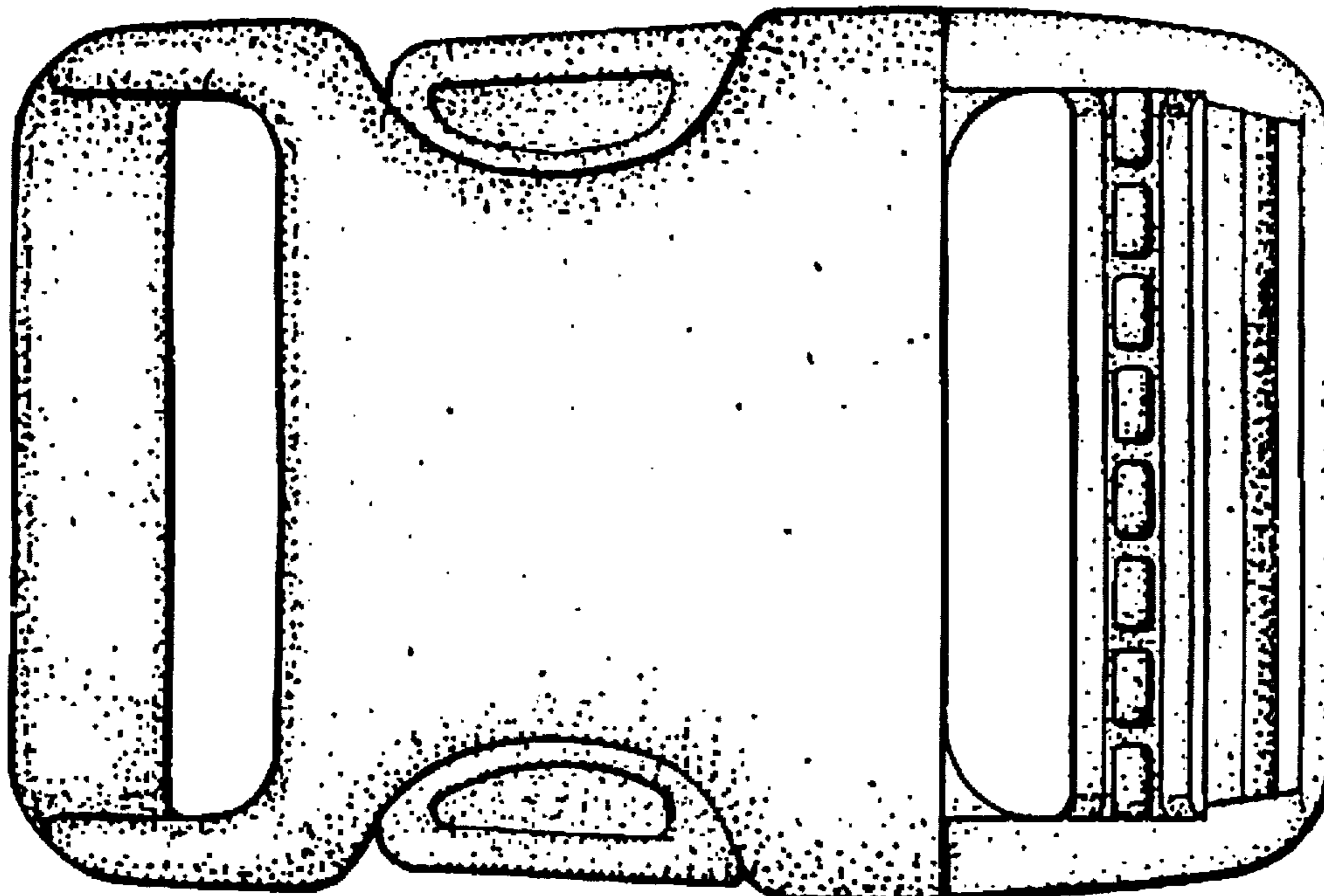

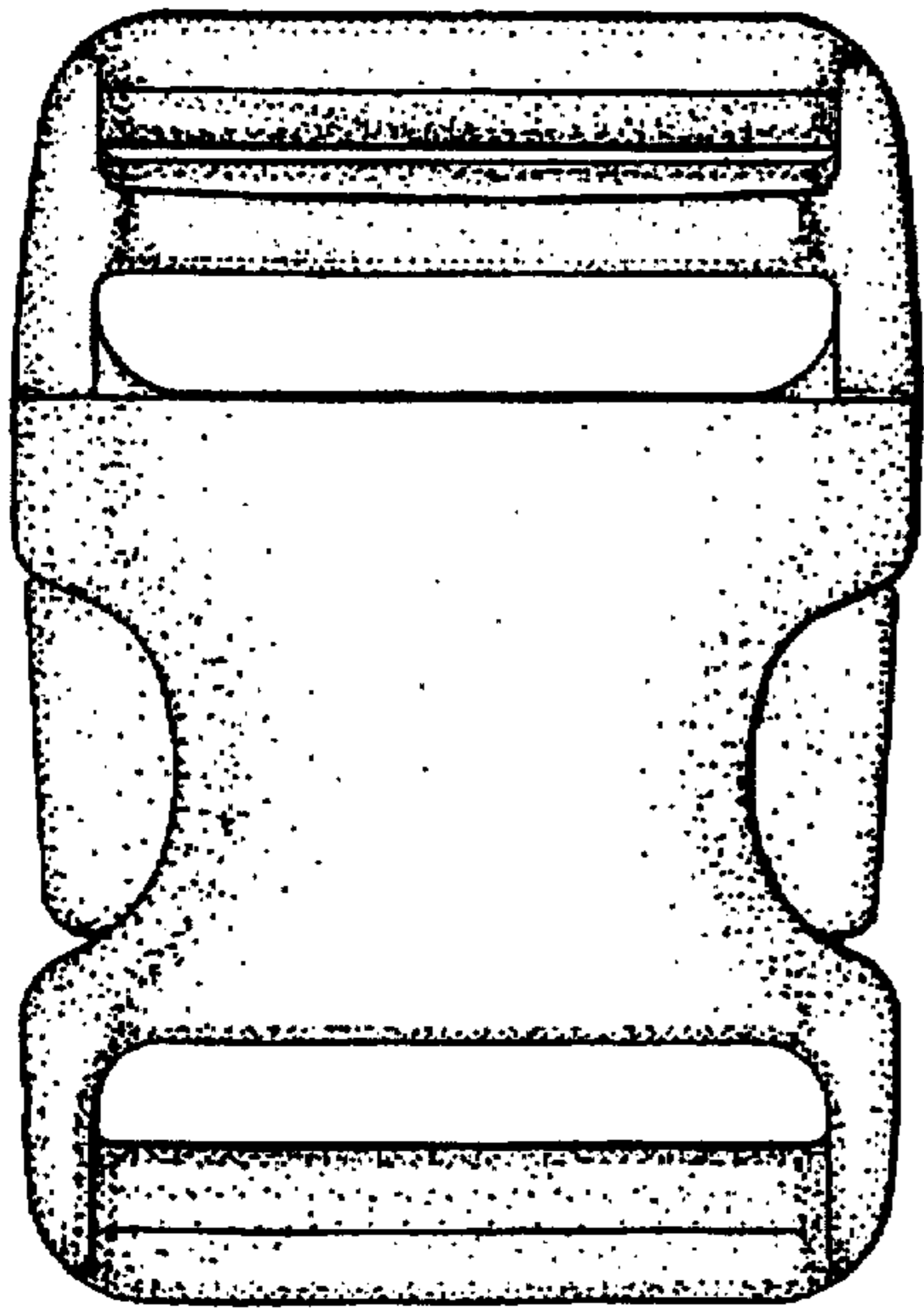

FIG. 1

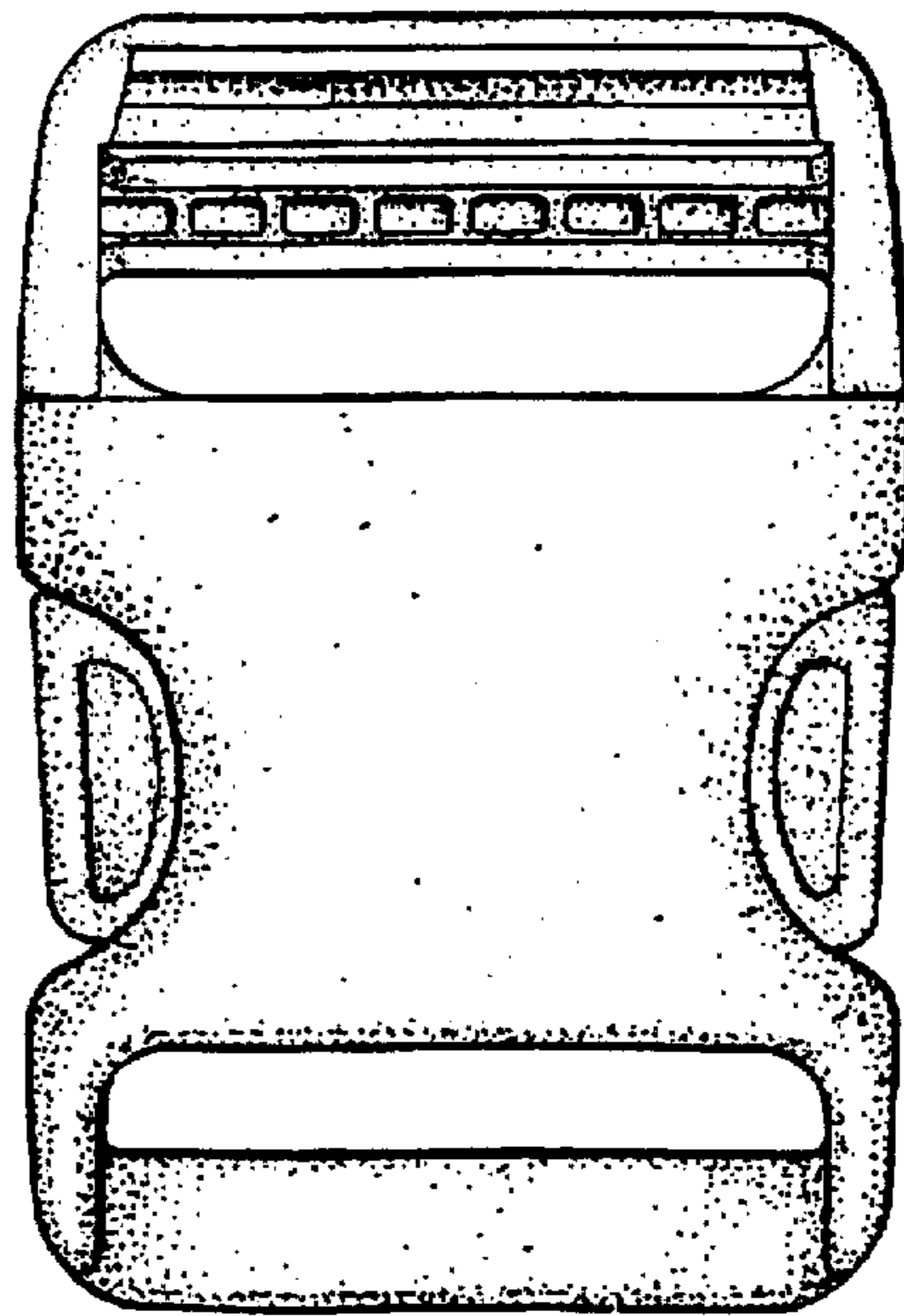

FIG. 2

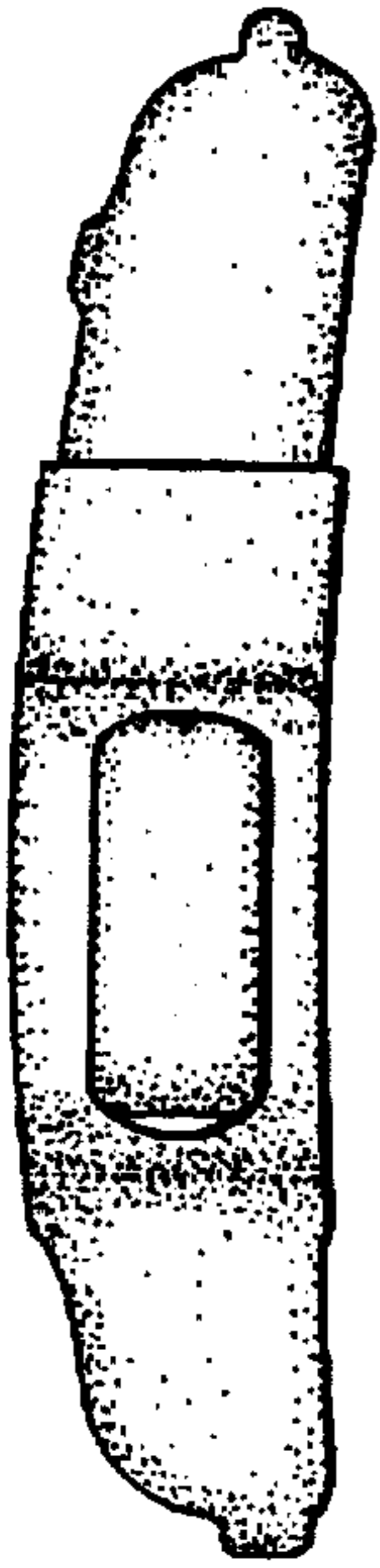

FIG. 3

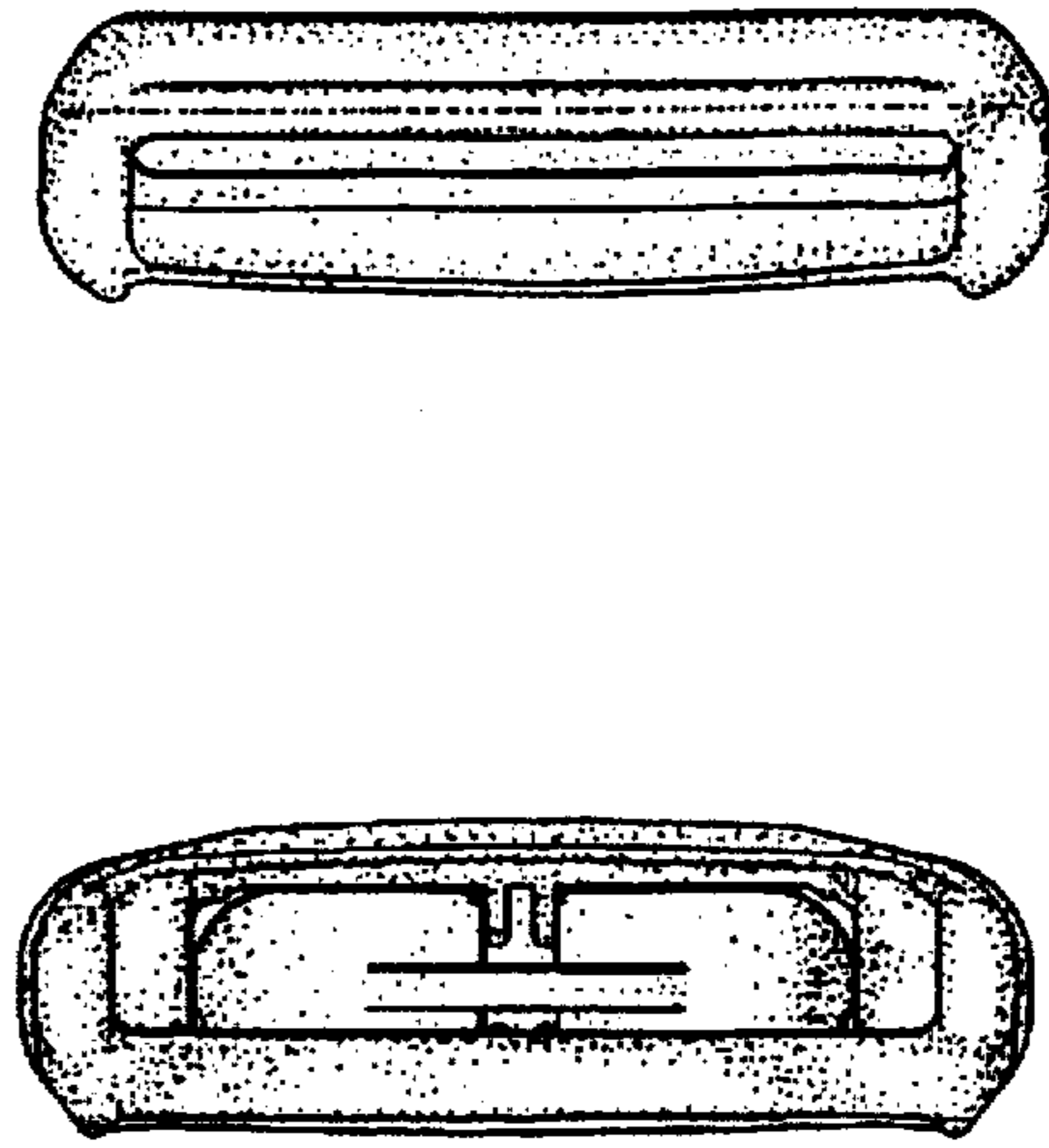

FIG. 4

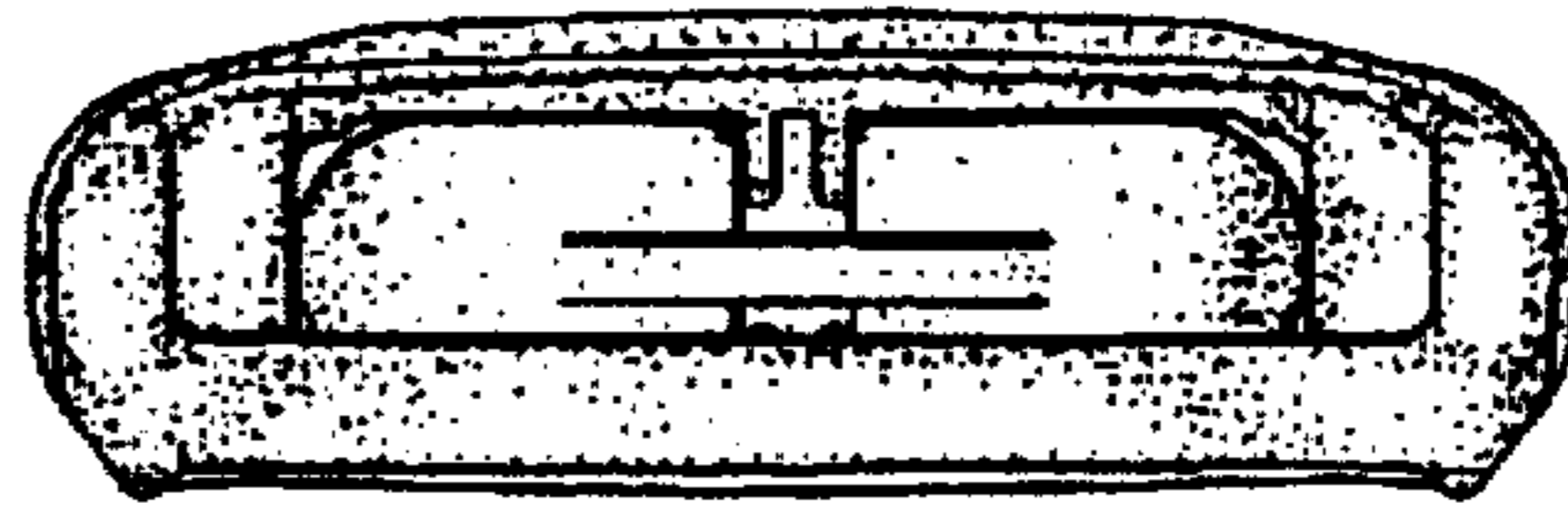

FIG. 5

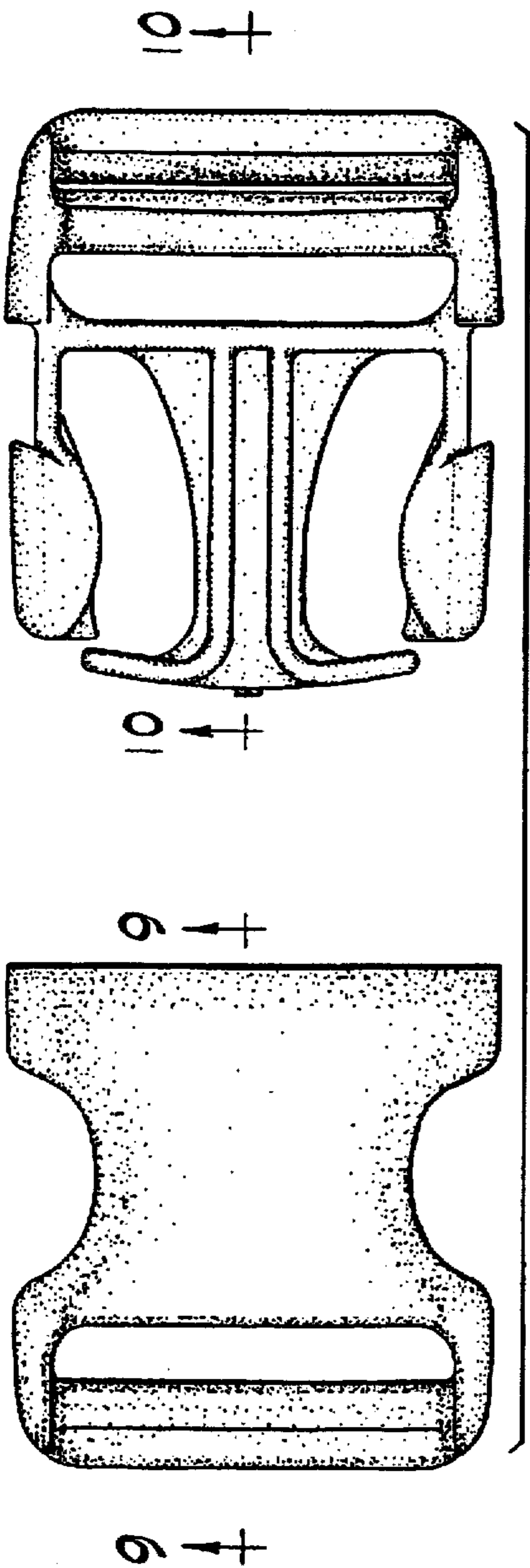

FIG. 6

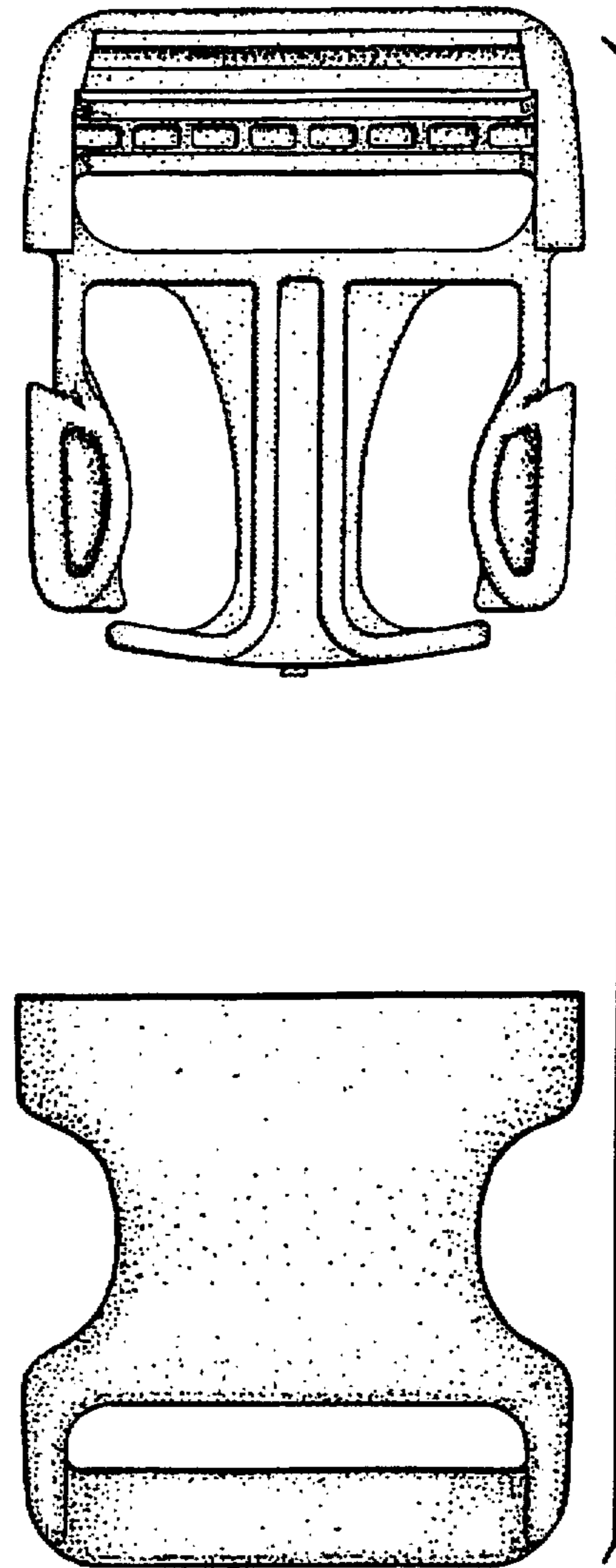

FIG. 7

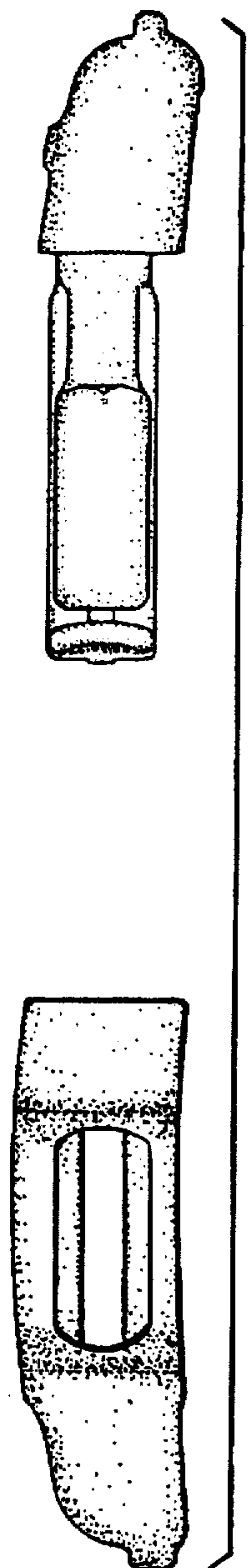

FIG. 8

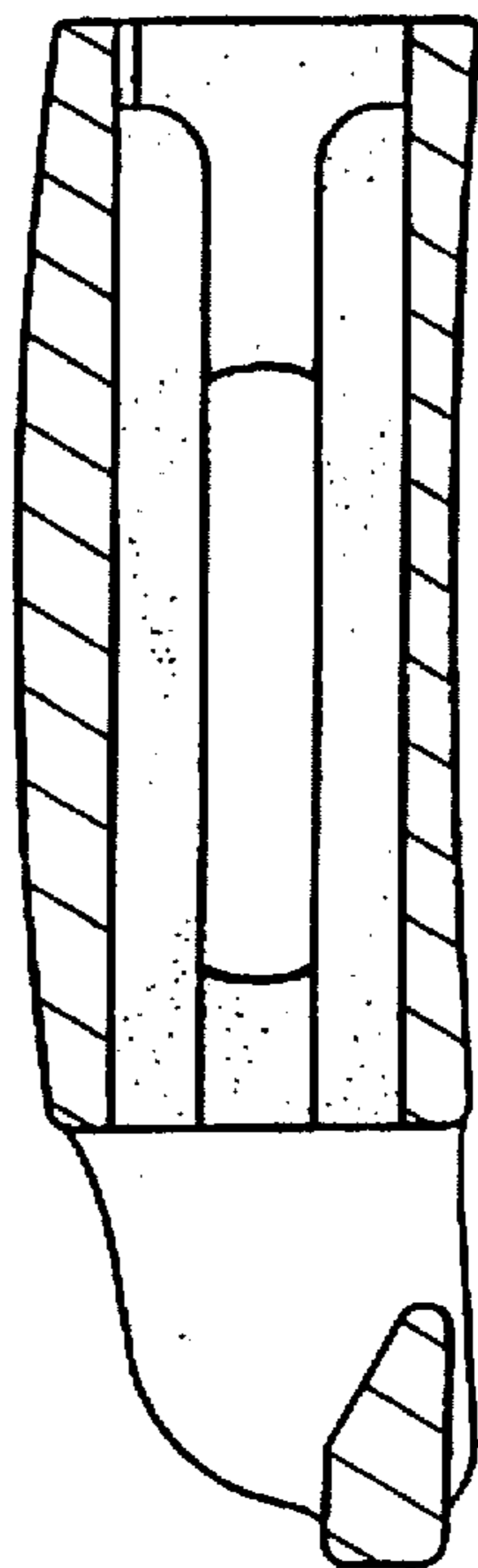

FIG. 9

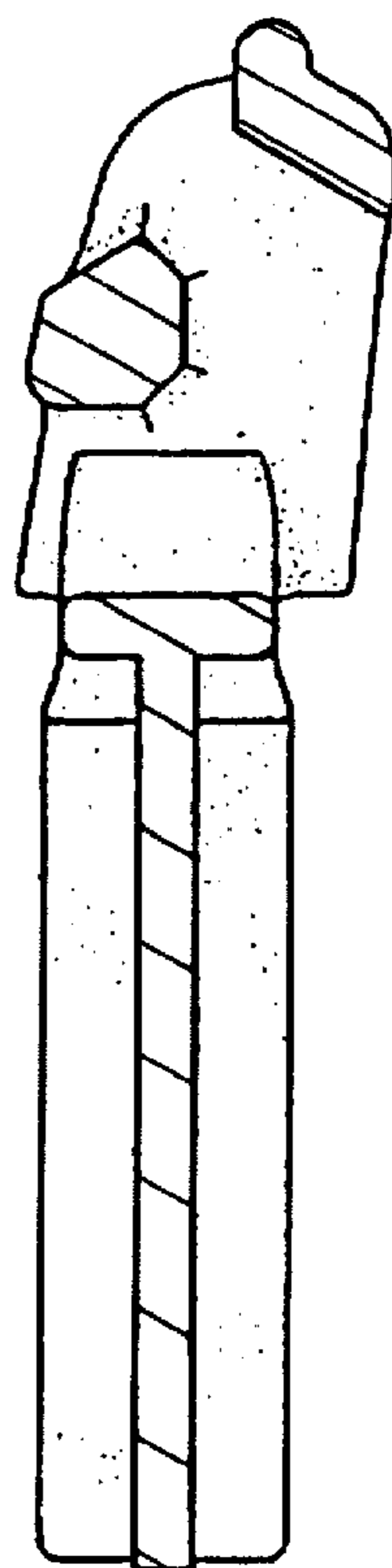

FIG. 10