



US00D386084S

United States Patent [19]
Marseglia

[11] **Patent Number: Des. 386,084**
[45] **Date of Patent: **Nov. 11, 1997**

[54] **INVERTED BOTTLE STAND FOR CARBONATED BEVERAGES**
[76] **Inventor: Brian Marseglia, 7001 Carlton Ave., Falls Church, Va. 22042**
[**] **Term: 14 Years**

3,402,844	9/1968	Chin	215/393
4,101,044	7/1978	Paquette et al.	215/393 X
4,986,965	1/1991	Ushikubo	220/737 X
5,065,966	11/1991	Hartke	248/146
5,366,084	11/1994	Post	220/737 X
5,381,922	1/1995	Gladman	220/737 X
5,390,804	2/1995	Beggins	220/737 X
5,447,764	9/1995	Langford	220/737 X

[21] **Appl. No.: 52,380**
[22] **Filed: Mar. 28, 1996**

Primary Examiner—James Gandy
Assistant Examiner—Cathron B. Matta
Attorney, Agent, or Firm—Kerkam, Stowell, Kondracki & Clarke, P.C.; Joseph S. Presta

Related U.S. Application Data

[63] Continuation-in-part of Ser. No. 24,375, Jun. 13, 1994, abandoned.
[51] **LOC (6) Cl. 09-07**
[52] **U.S. Cl. D9/455**
[58] **Field of Search D9/434, 455, 499; D7/403, 306, 313, 624; 215/392, 393, 228, 386, 395; 220/212, 737; 248/146, 311.3**

[57] **CLAIM**

The ornamental design for an inverted bottle stand for carbonated beverages, as shown and described.

DESCRIPTION

FIG. 1 is a perspective view of the inverted bottle stand for carbonated beverages, with an inverted bottle therein shown in broken lines for illustrative purposes only and forming no part of the claimed design;
FIG. 2 is a top elevational view of the bottle stand of FIG. 1;
FIG. 3 is a bottom elevational view of the bottle stand of FIG. 1;
FIG. 4 is a side view of the bottle stand of FIG. 1; and,
FIG. 5 is a sectional view along lines 5—5 of FIG. 3.

[56] **References Cited**

U.S. PATENT DOCUMENTS

D. 226,126	1/1973	Washburn	D9/455 X
D. 278,128	3/1985	VanDine et al.	D9/455
D. 310,028	8/1990	Brandt et al.	D9/434
D. 366,813	2/1996	Nobles	D7/624
3,317,069	5/1967	Chin	215/393 X
3,341,106	9/1967	Seltman	229/199

1 Claim, 1 Drawing Sheet

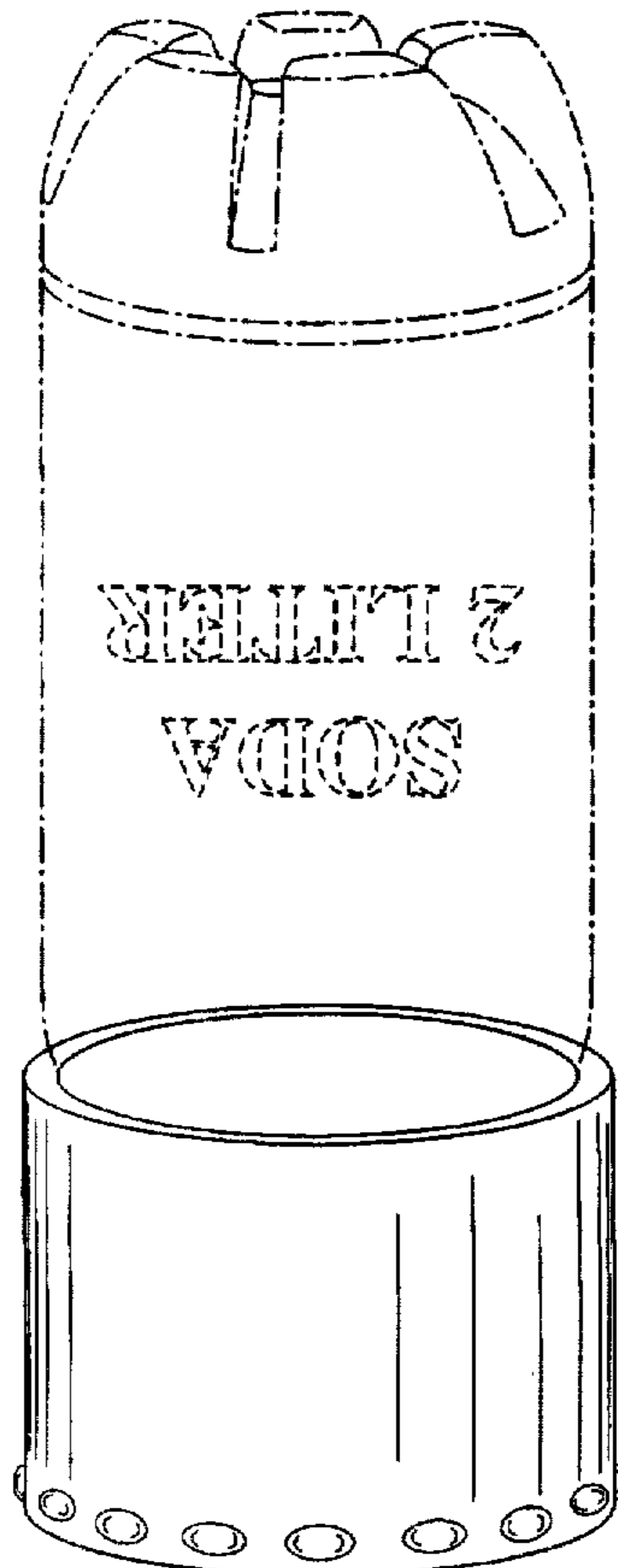

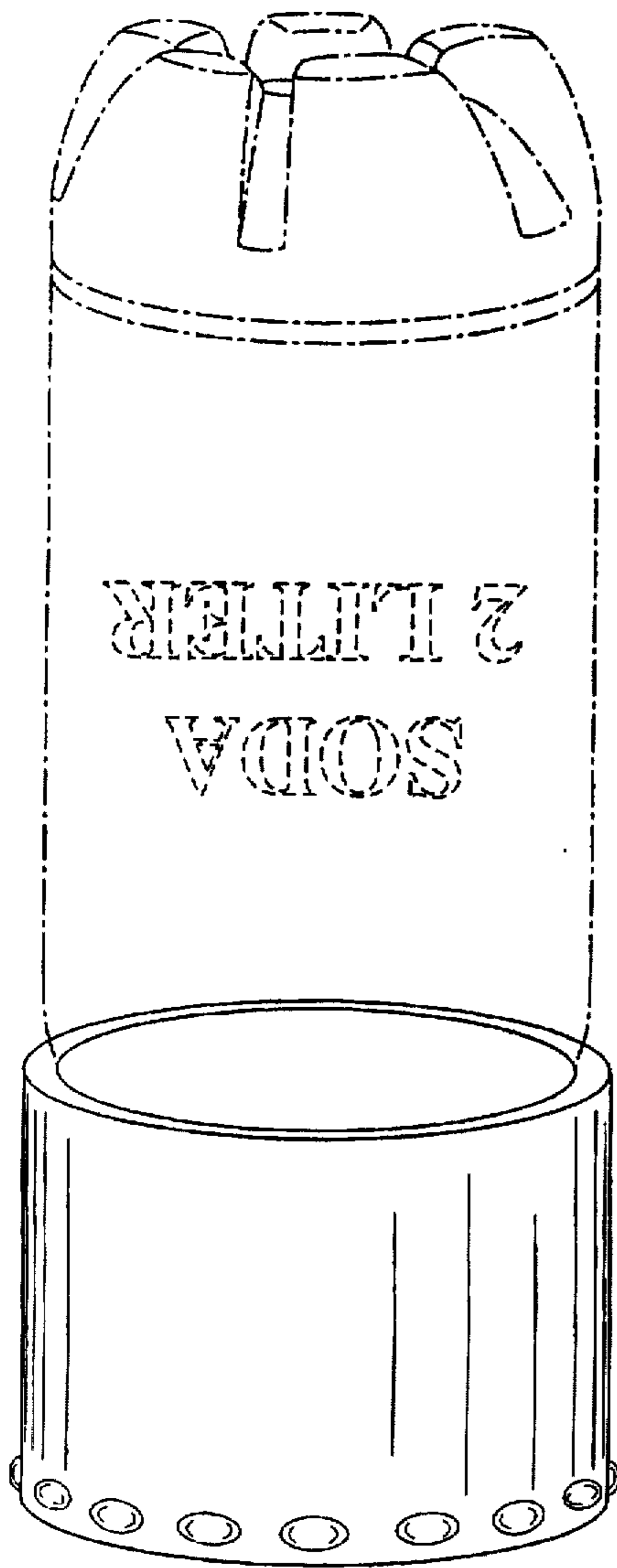

FIG. 1

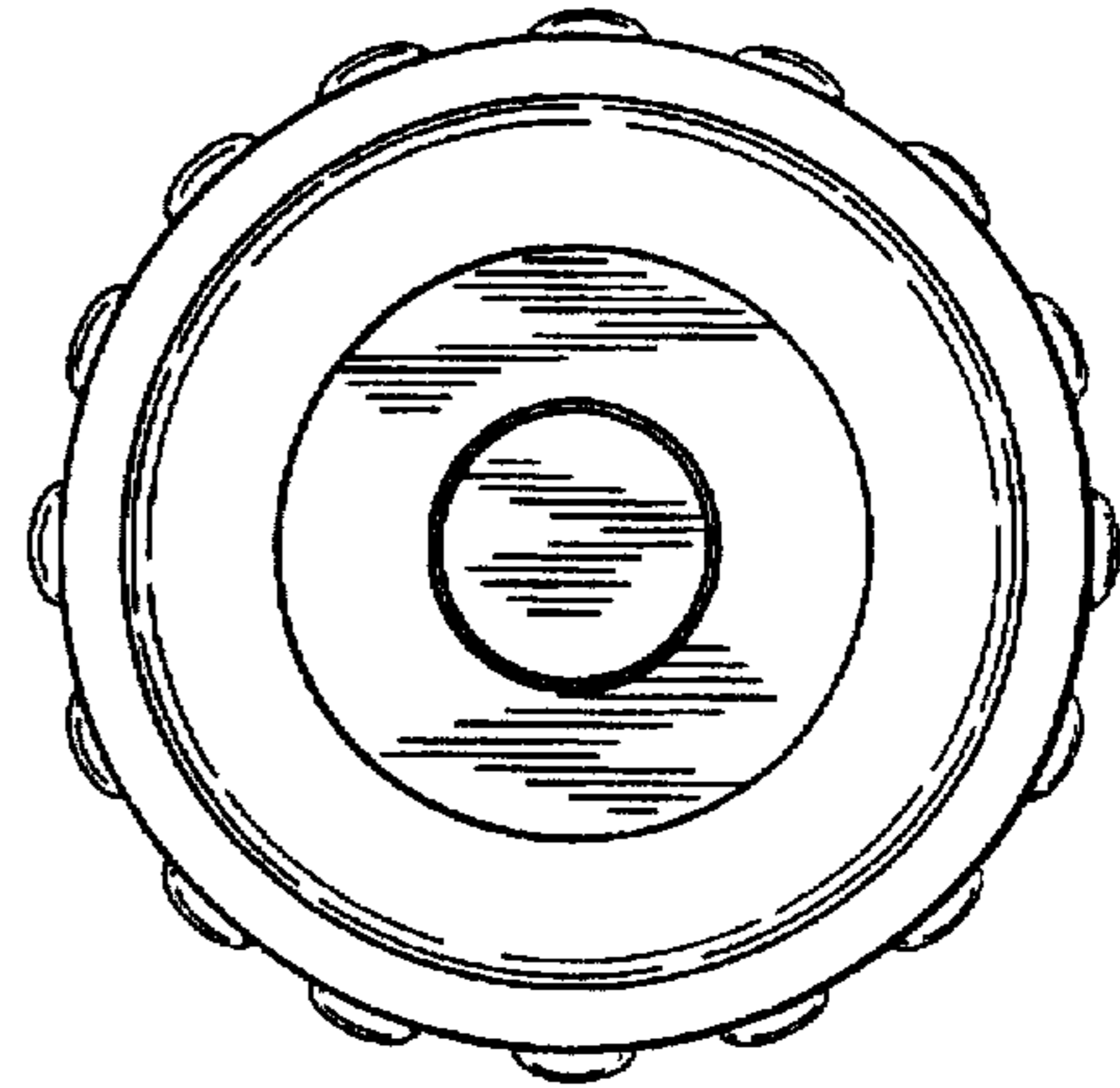

FIG. 2

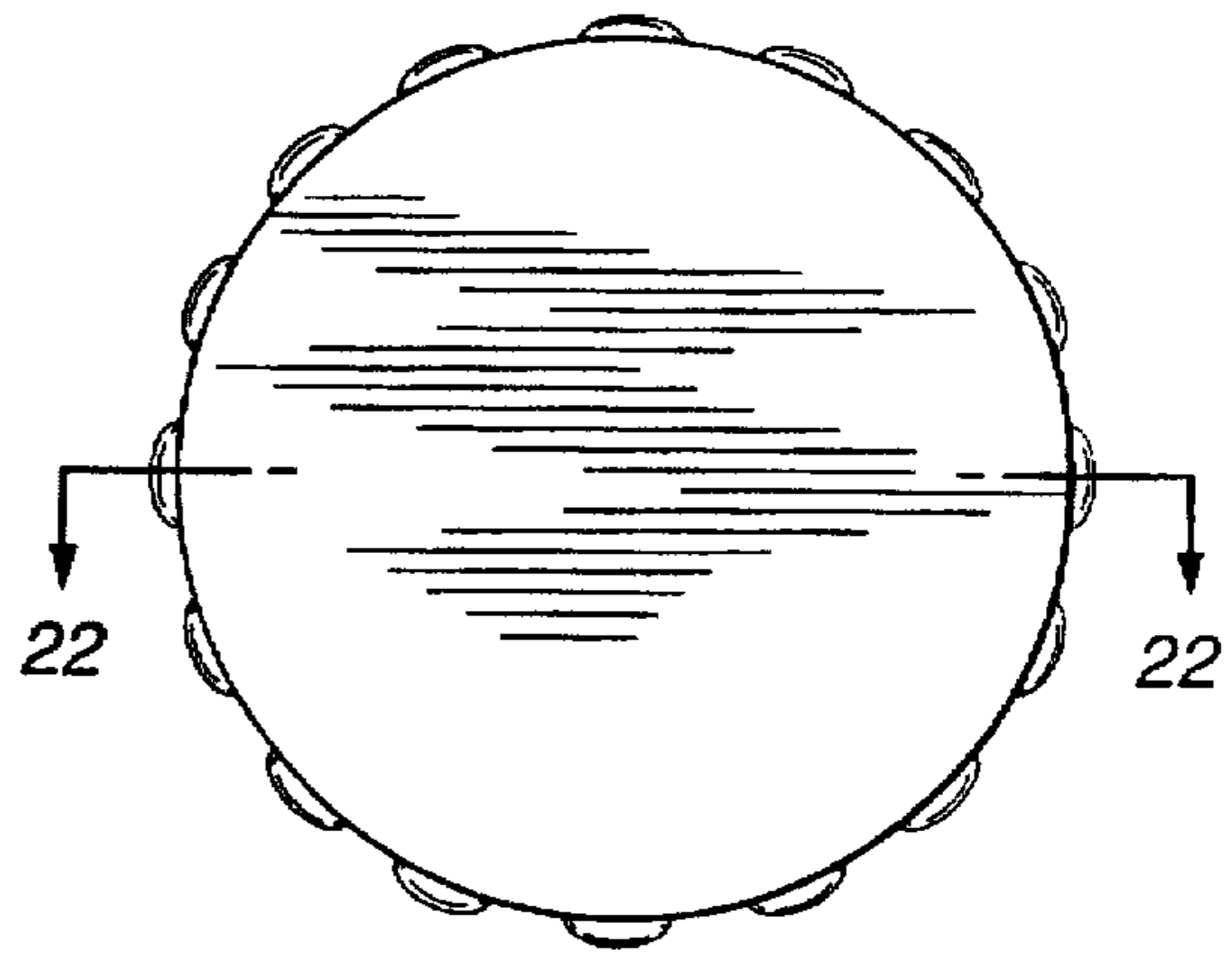

FIG. 3

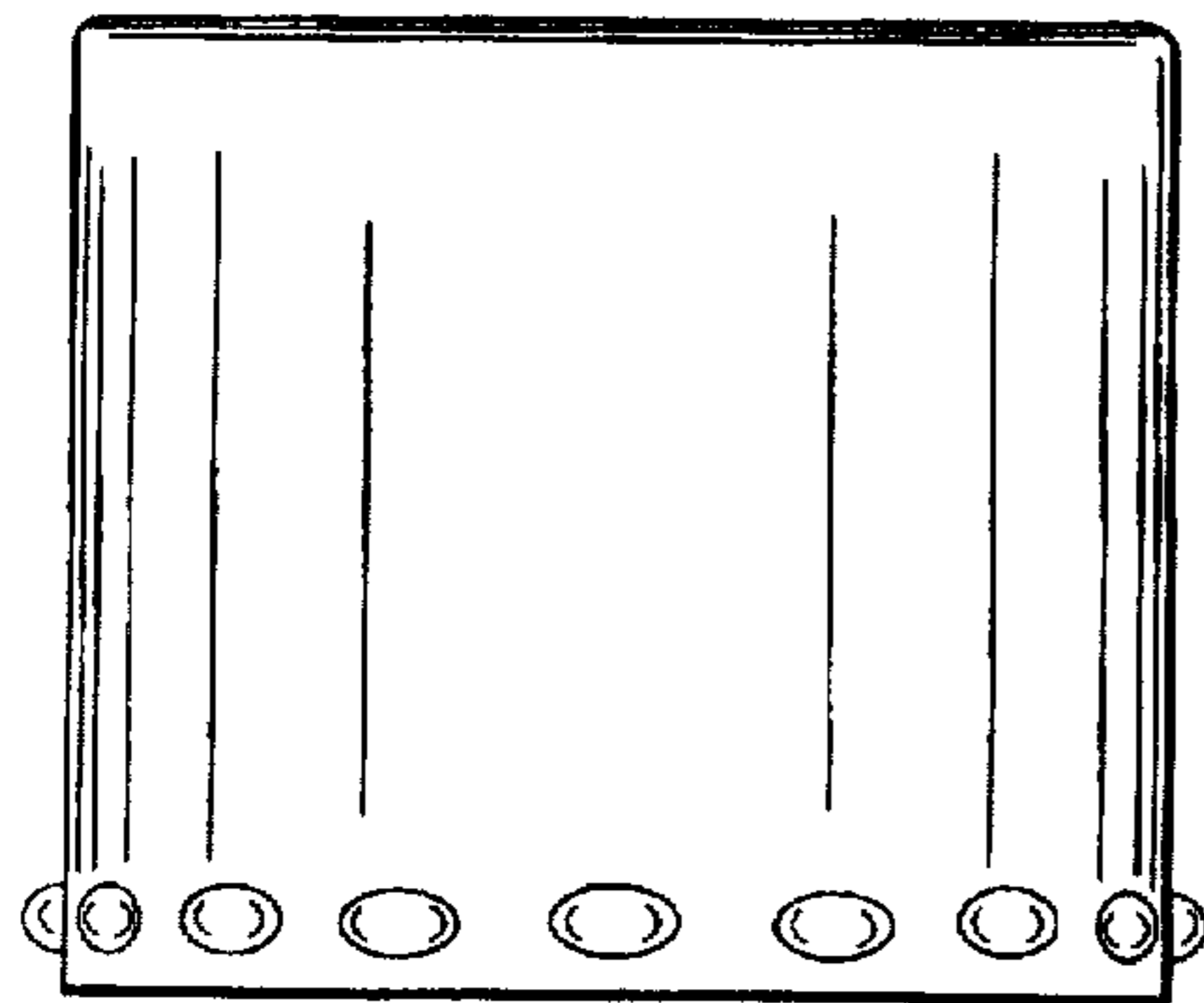

FIG. 4

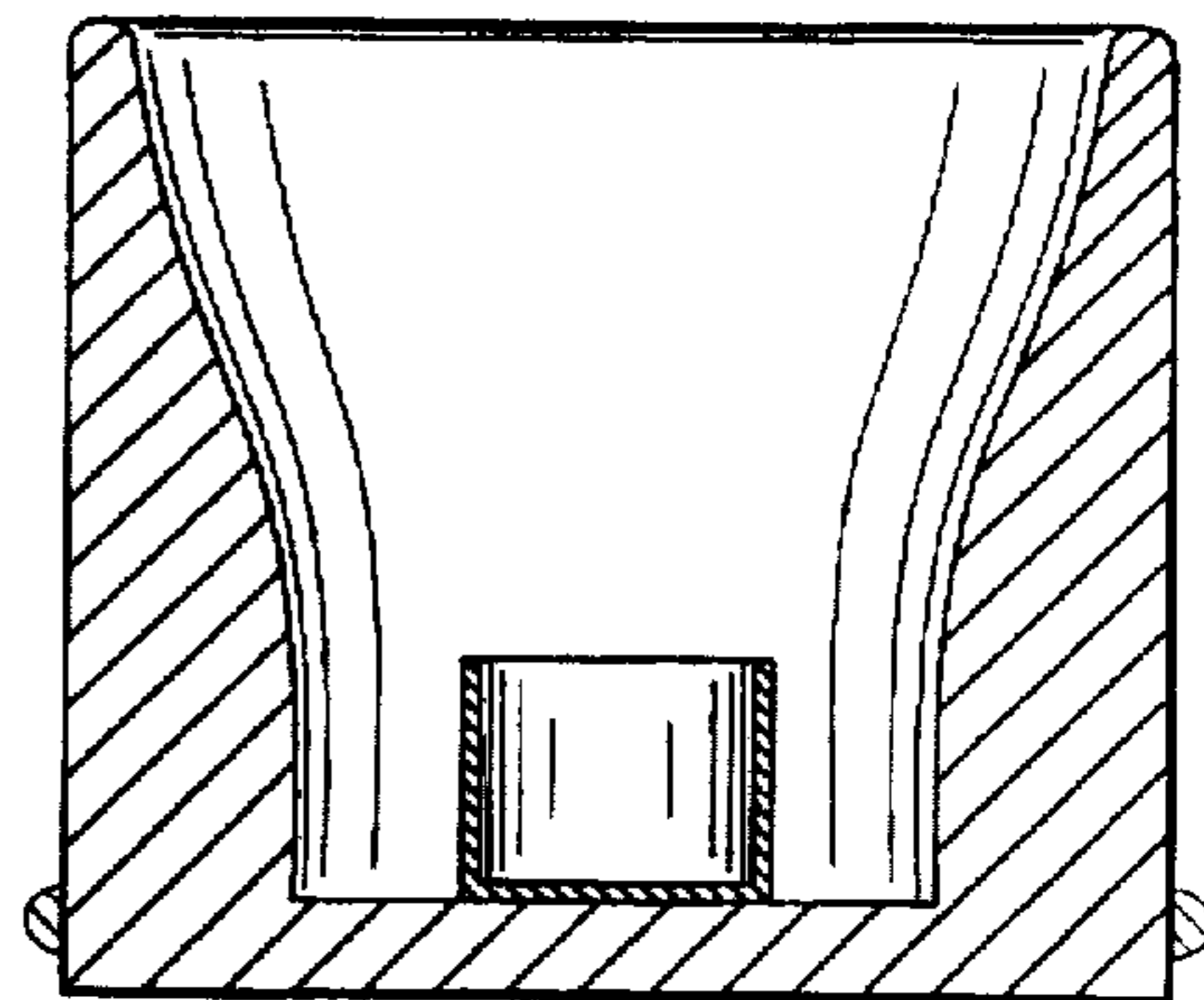

FIG. 5