



US00D386038S

United States Patent [19]

[11] Patent Number: **Des. 386,038**

Delaey

[45] Date of Patent: ****Nov. 11, 1997**

[54] **COFFEE MAKER**

[75] Inventor: **Tom Philippe Jean Jacques Delaey,**
Groningen, Netherlands

[73] Assignee: **U.S. Philips Corporation,** New York,
N.Y.

[**] Term: **14 Years**

[21] Appl. No.: **52,738**

[22] Filed: **Apr. 2, 1996**

[30] **Foreign Application Priority Data**

Oct. 25, 1995 [CH] Switzerland DMA/003112

[51] LOC (6) Cl. **07-01**

[52] U.S. Cl. **D7/309; D7/310; D7/311**

[58] Field of Search **D7/301, 300, 309,**
D7/310, 311, 312, 306; 99/295, 304, 306

[56] **References Cited**

U.S. PATENT DOCUMENTS

- D. 246,410 11/1977 Harms et al. D7/309
- D. 296,180 6/1988 Jack D7/309
- D. 316,004 4/1991 Eugster D7/309
- D. 317,996 7/1991 Jack D7/309

- D. 328,217 7/1992 Beeren D7/309
- D. 336,000 6/1993 Barrault D7/311 X
- D. 355,562 2/1995 DeFelip D7/311
- D. 359,414 6/1995 Kahlcke D7/309 X
- D. 361,690 8/1995 Amie D7/310 X

OTHER PUBLICATIONS

Coffeepot (Hamilton Beach) Retail Home Furnishings HFD
(Supplement) Jul. 9, 1979 sec 2.
Cafe Compact Coffeepot, HFD Nov. 24, 1986 p. 70.

Primary Examiner—M. N. Pandozzi
Attorney, Agent, or Firm—Ernestine C. Bartlett

[57] **CLAIM**

The ornamental design for a coffee maker, as shown.

DESCRIPTION

FIG. 1 is a front, top, right side, perspective view showing my new design;
FIG. 2 is a front elevational view thereof;
FIG. 3 is a rear elevational view thereof;
FIG. 4 is a right side elevational view thereof;
FIG. 5 is a left side elevational view thereof;
FIG. 6 is a top plan view thereof; and,
FIG. 7 is a bottom plan view thereof.

1 Claim, 7 Drawing Sheets

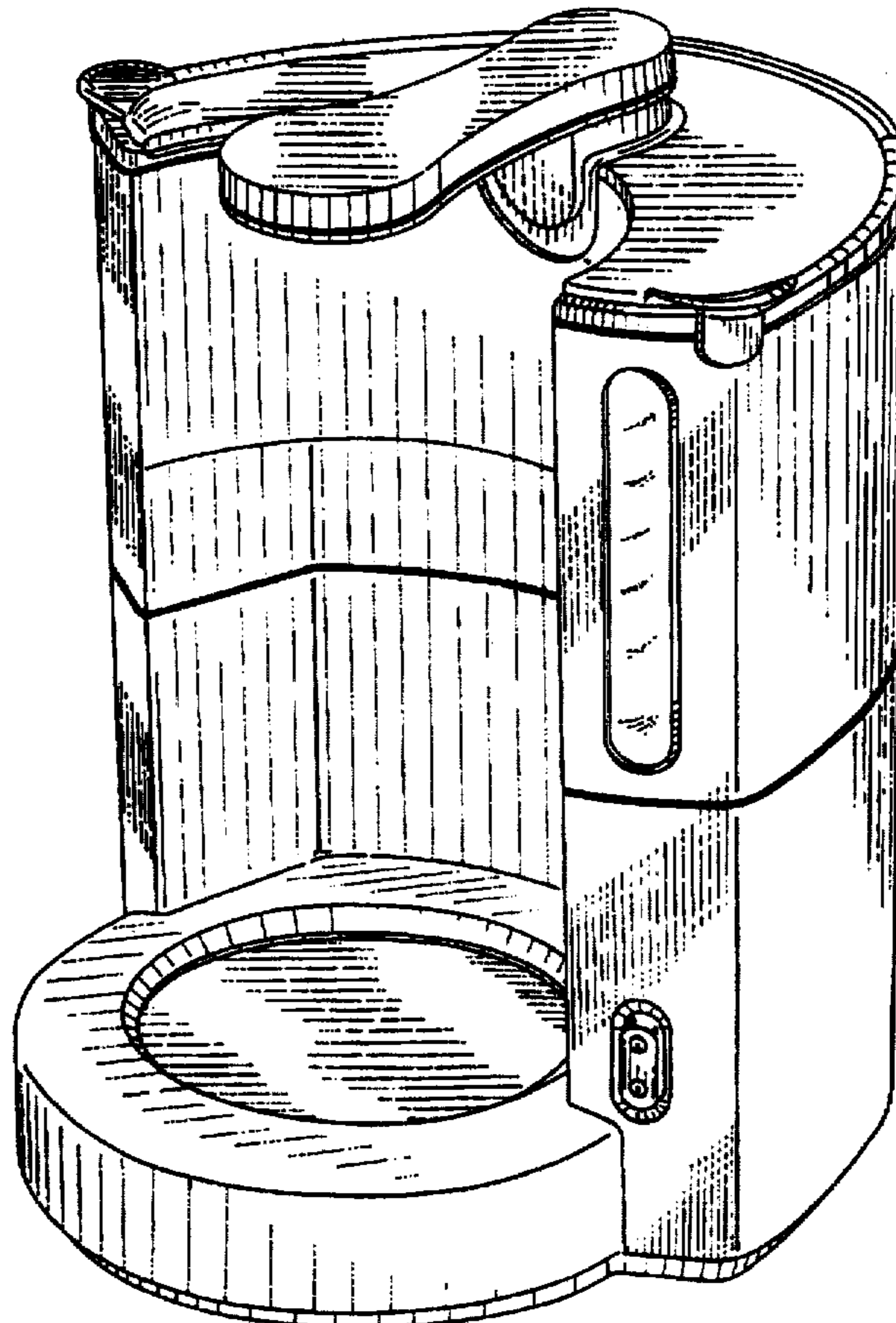

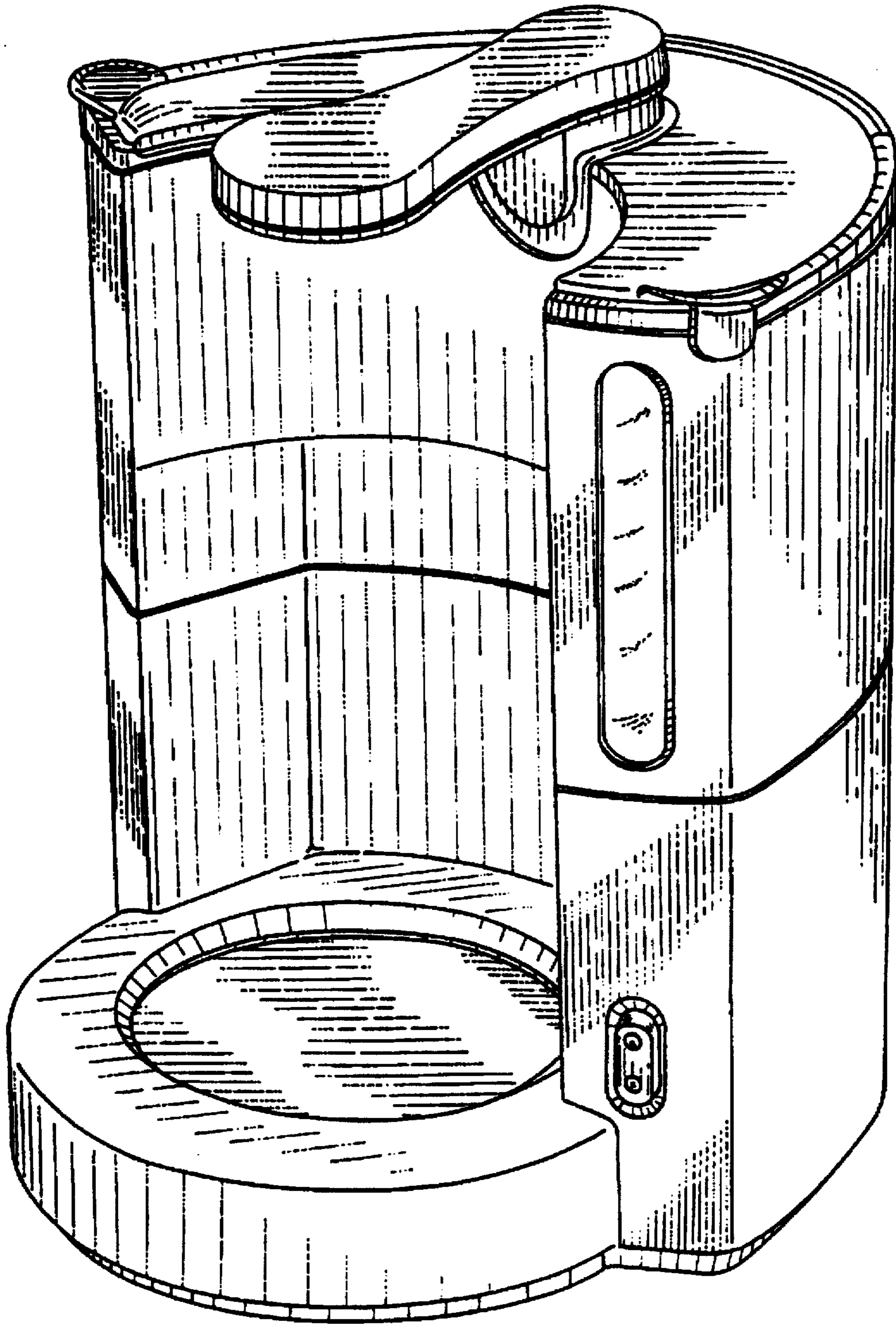

FIG. 1

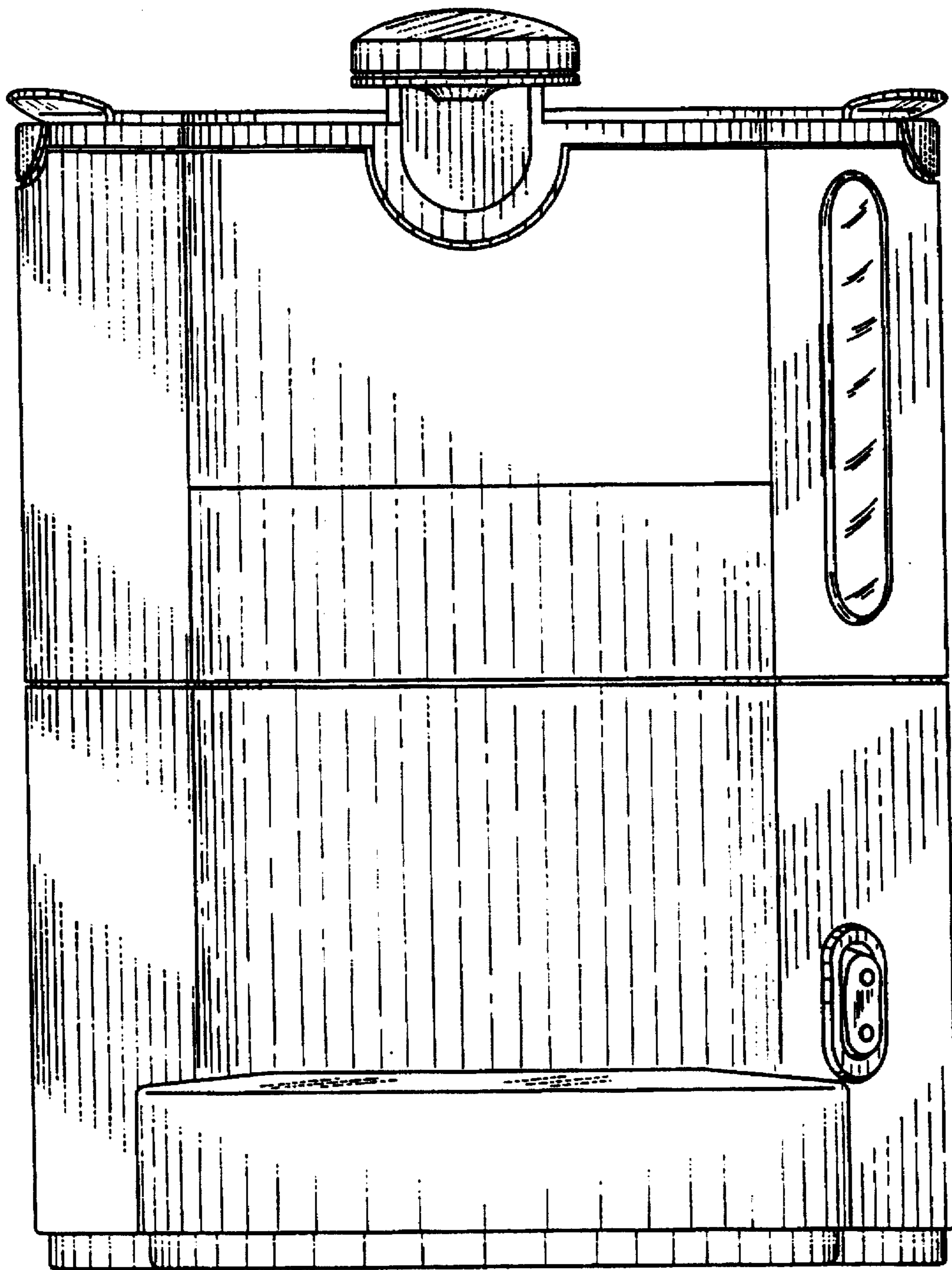

FIG.2

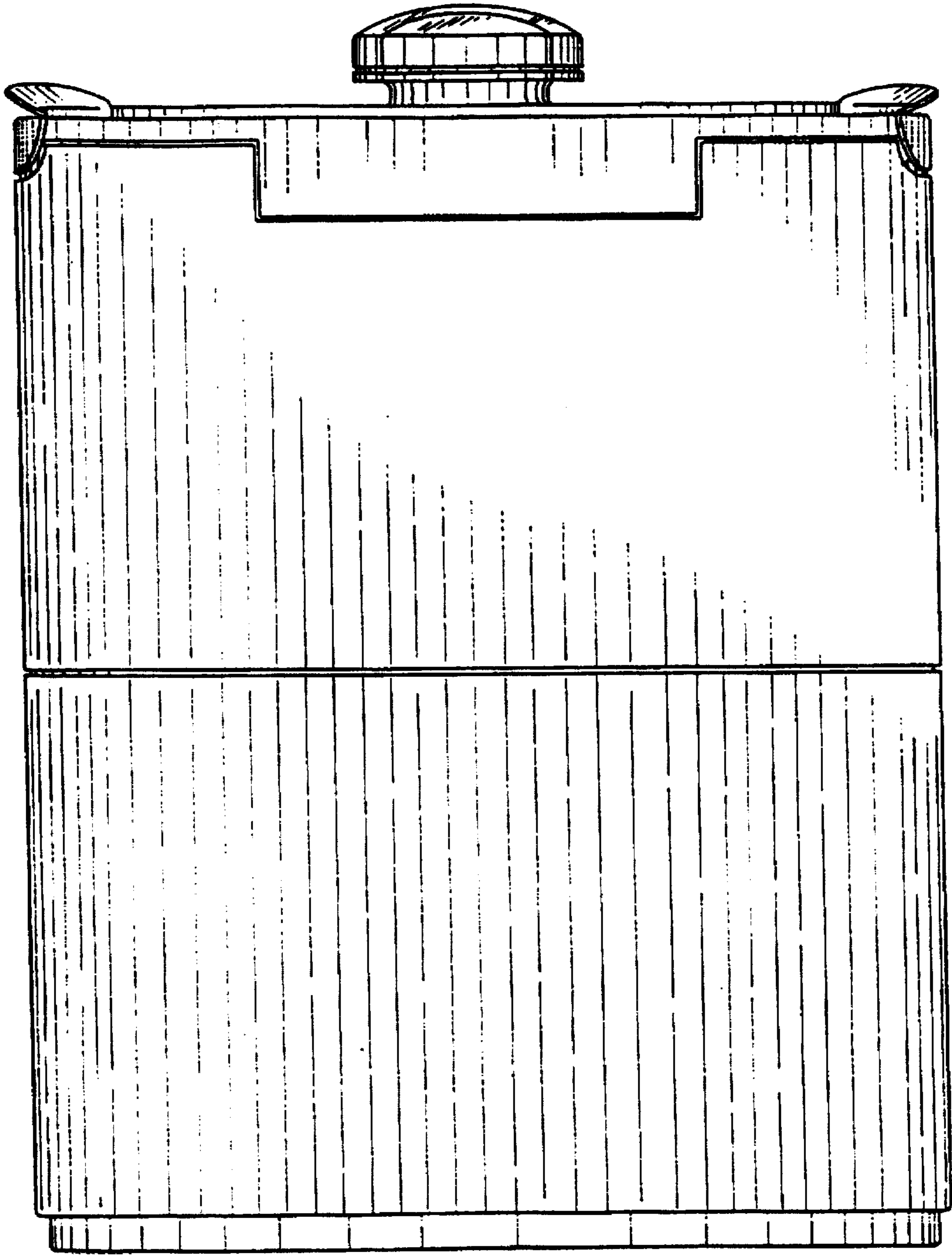

FIG.3

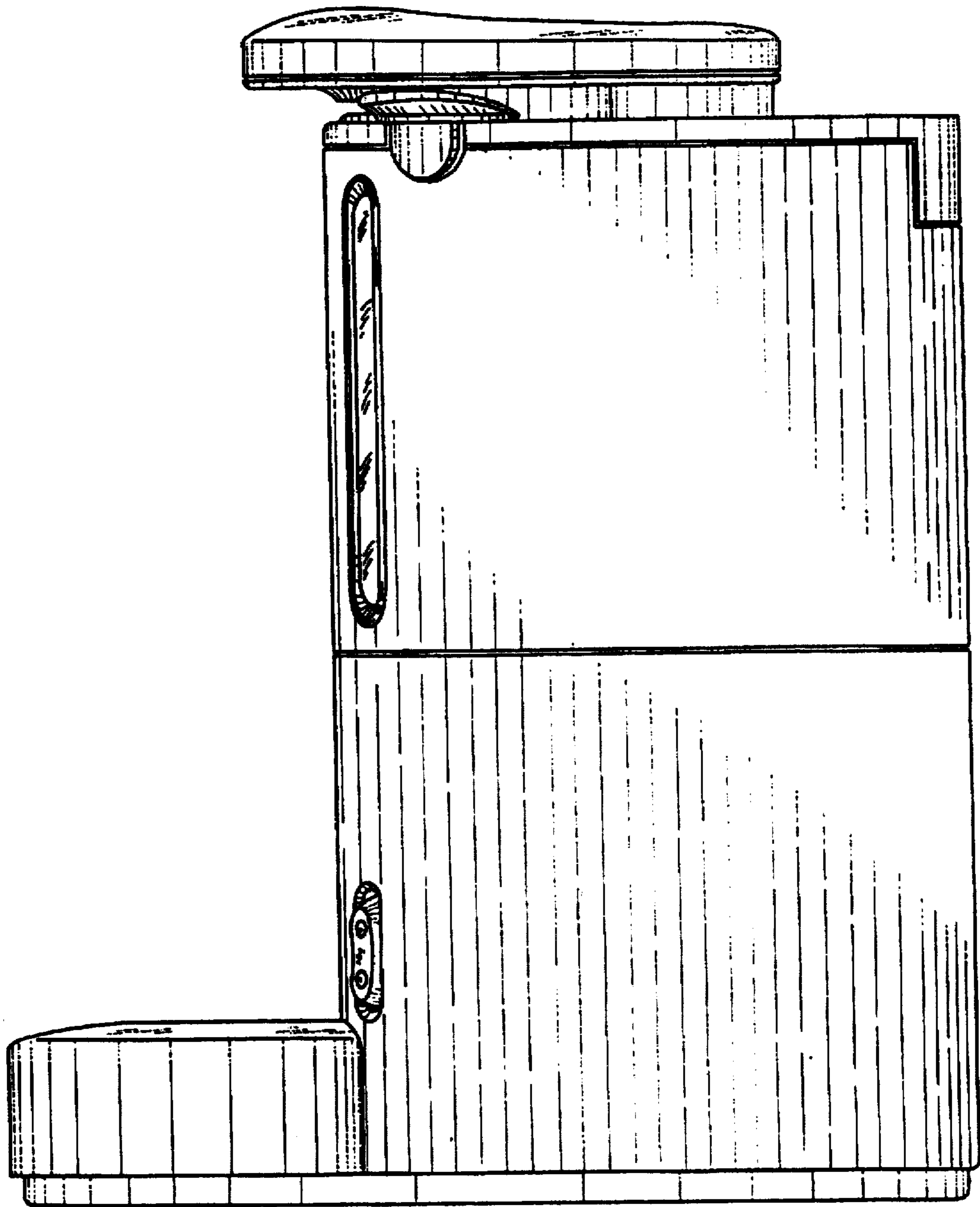

FIG.4

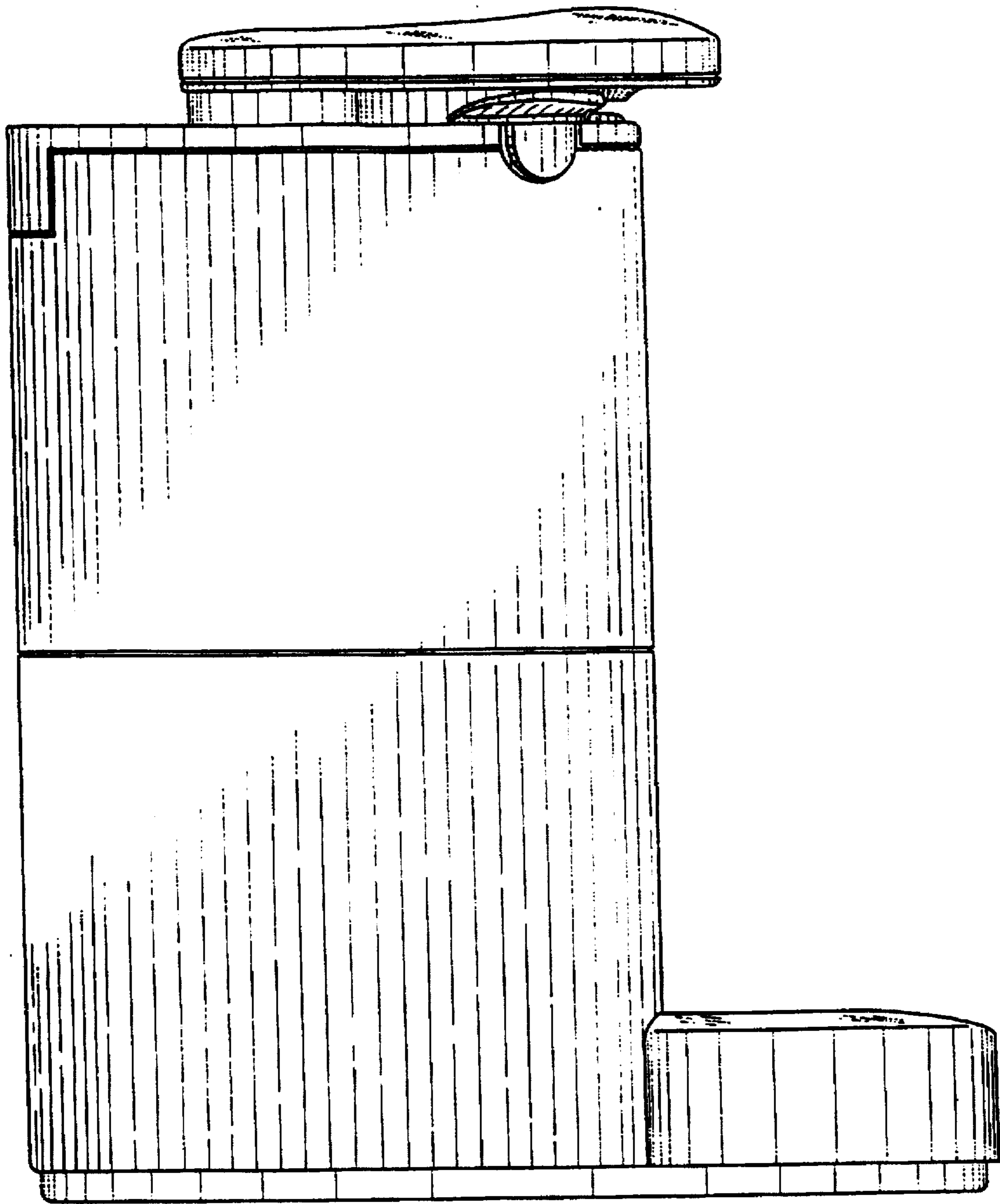

FIG.5

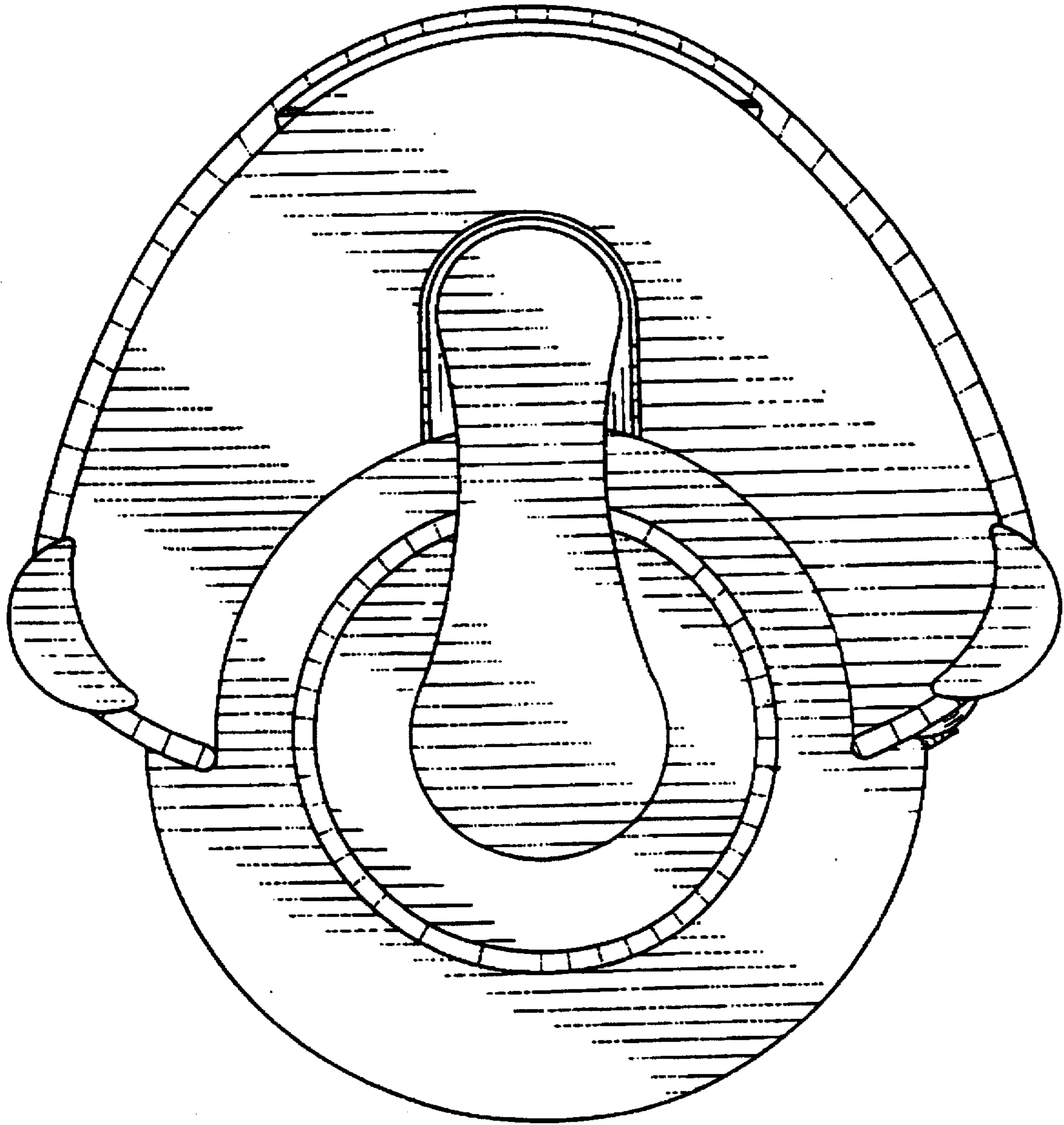

FIG.6

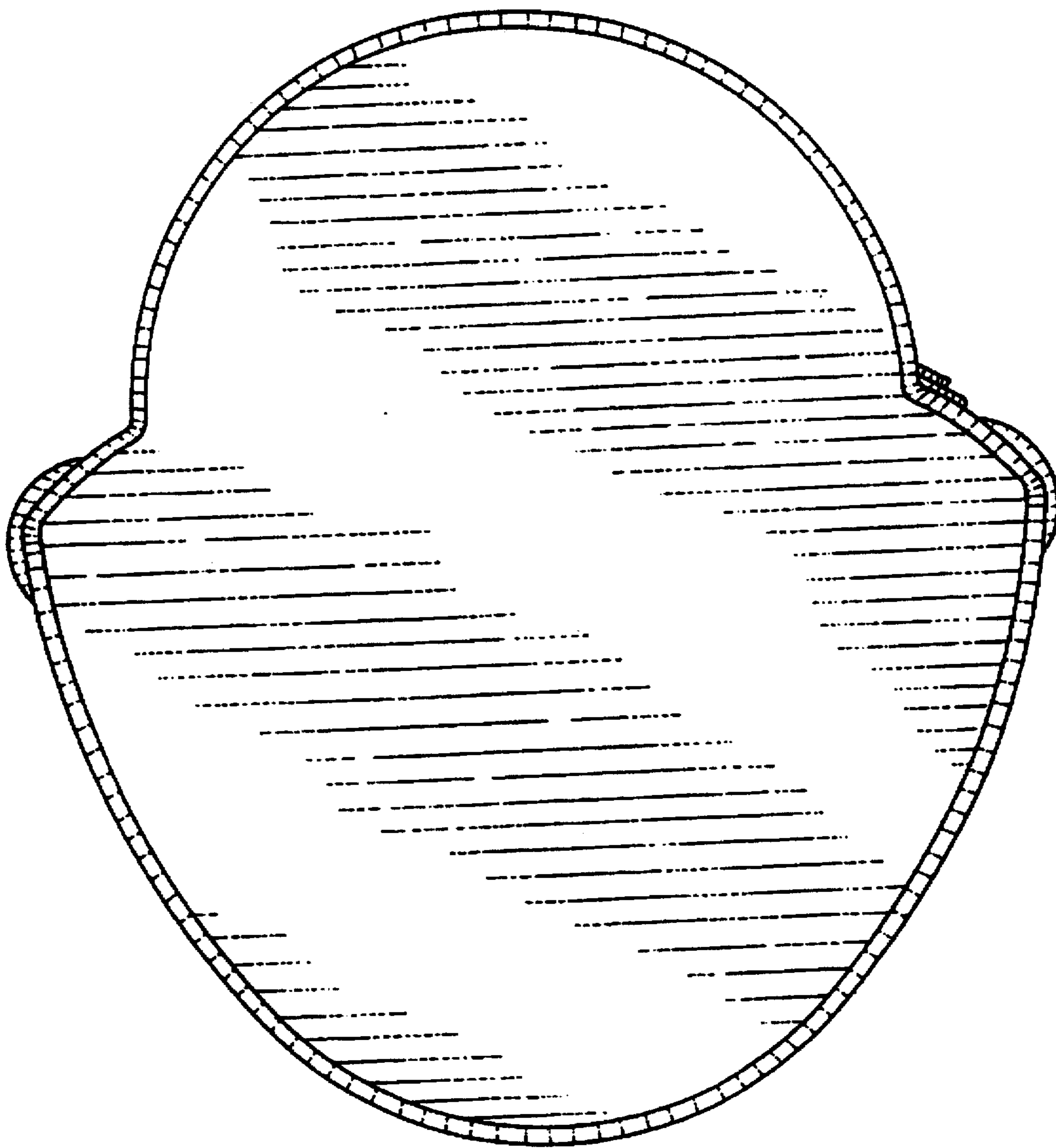

FIG. 7