



US00D386028S

**United States Patent** [19]  
**Schneider**

[11] **Patent Number:** **Des. 386,028**  
[45] **Date of Patent:** **\*\*Nov. 11, 1997**

[54] **TOILET TISSUE HOLDER**

[76] **Inventor:** **David L. Schneider**, 261 Pfrimmers  
Chaple Rd., SE., Corydon, Ind. 47112

[\*\*] **Term:** **14 Years**

[21] **Appl. No.:** **57,465**

[22] **Filed:** **Jul. 25, 1996**

[51] **LOC (6) Cl.** ..... **07-07**

[52] **U.S. Cl.** ..... **D6/520; D6/523**

[58] **Field of Search** ..... **D6/518-523; 242/560,**  
**242/570, 590, 597, 597.7, 600; 248/205.1,**  
**213.2, 214, 218.4, 309.1, 309.2, 905; 312/34.8,**  
**34.22**

[56] **References Cited**

**U.S. PATENT DOCUMENTS**

D. 137,391	2/1944	Belshaw	.....	D6/521
D. 229,805	1/1974	James	.....	D6/520
D. 238,459	1/1976	Bauman	.....	D6/521
D. 238,461	1/1976	Bauman	.....	D6/521
D. 238,463	1/1976	Bauman	.....	D6/521

D. 238,465	1/1976	Bauman	.....	D6/521
D. 238,467	1/1976	Bauman	.....	D6/521
1,224,106	4/1917	Good	.	
2,562,923	8/1951	Kolivoski	.	
3,370,805	2/1968	Barbee	.	

*Primary Examiner*—Brian N. Vinson  
*Attorney, Agent, or Firm*—Middleton & Reutlinger; David  
W. Carrithers

[57] **CLAIM**

The ornamental design for a toilet tissue holder, as shown  
and described.

**DESCRIPTION**

FIG. 1 is a rear perspective view of the toilet tissue holder  
made in accordance with my design;  
FIG. 2 is a top plan view thereof;  
FIG. 3 is a bottom plan view thereof;  
FIG. 4 is an elevational front view thereof;  
FIG. 5 is an elevational rear view thereof;  
FIG. 6 is an elevational left side view thereof; and,  
FIG. 7 is an elevational right side view thereof.

**1 Claim, 2 Drawing Sheets**

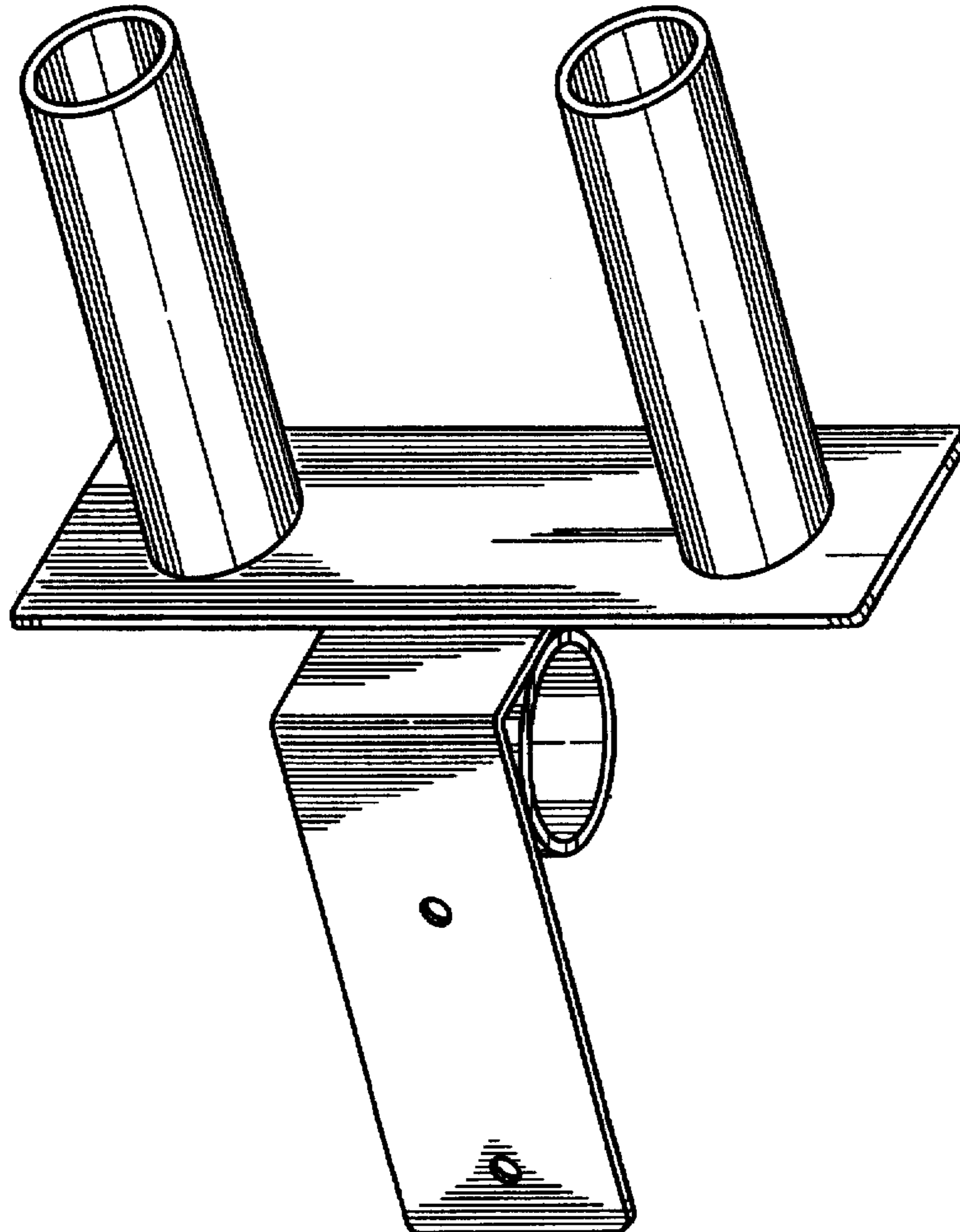

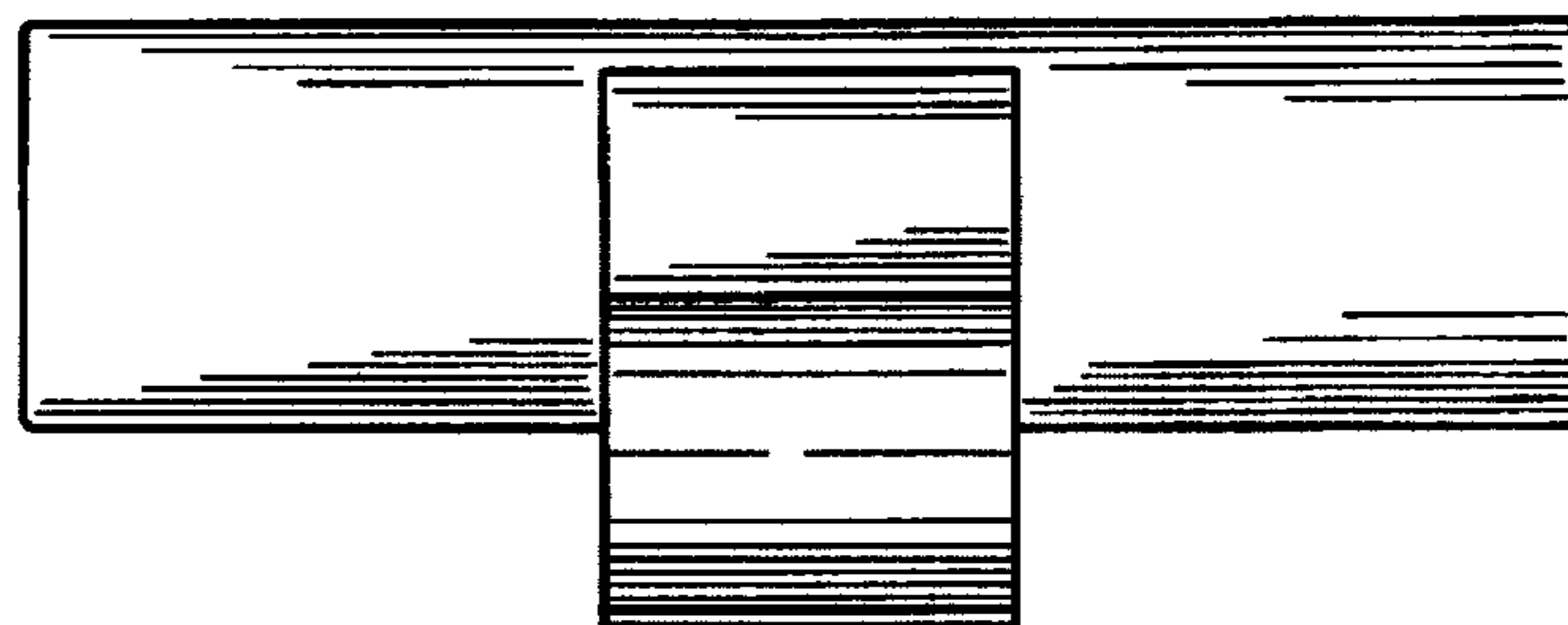
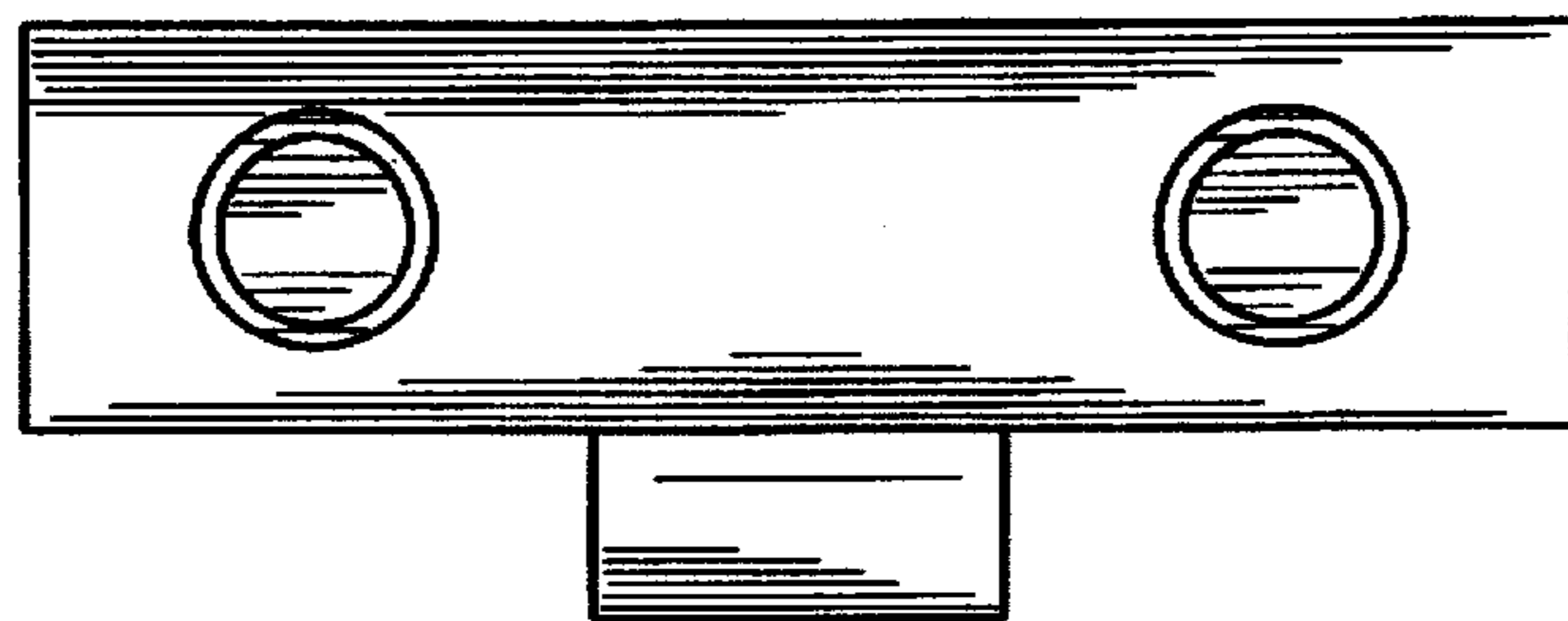
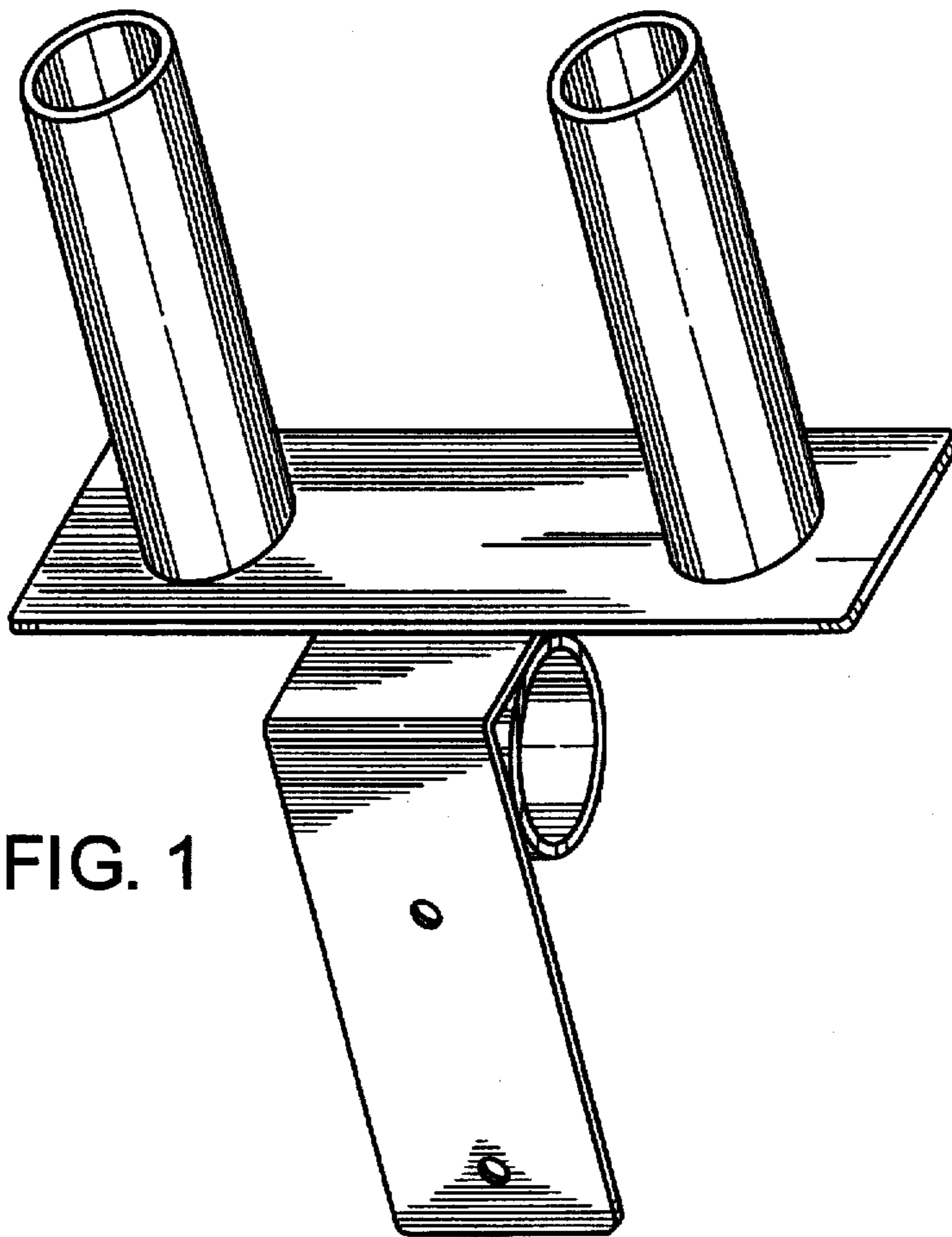

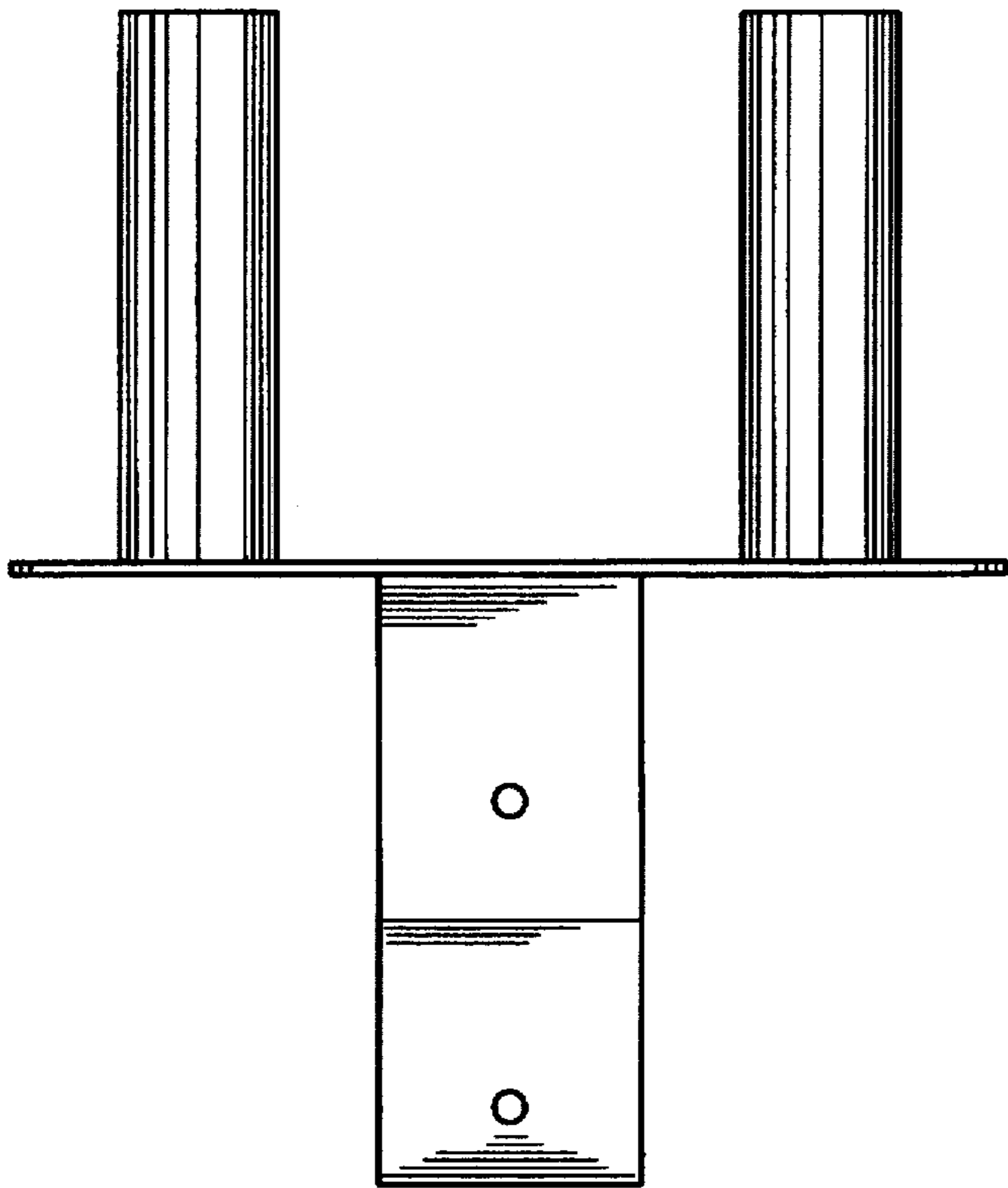

FIG. 4

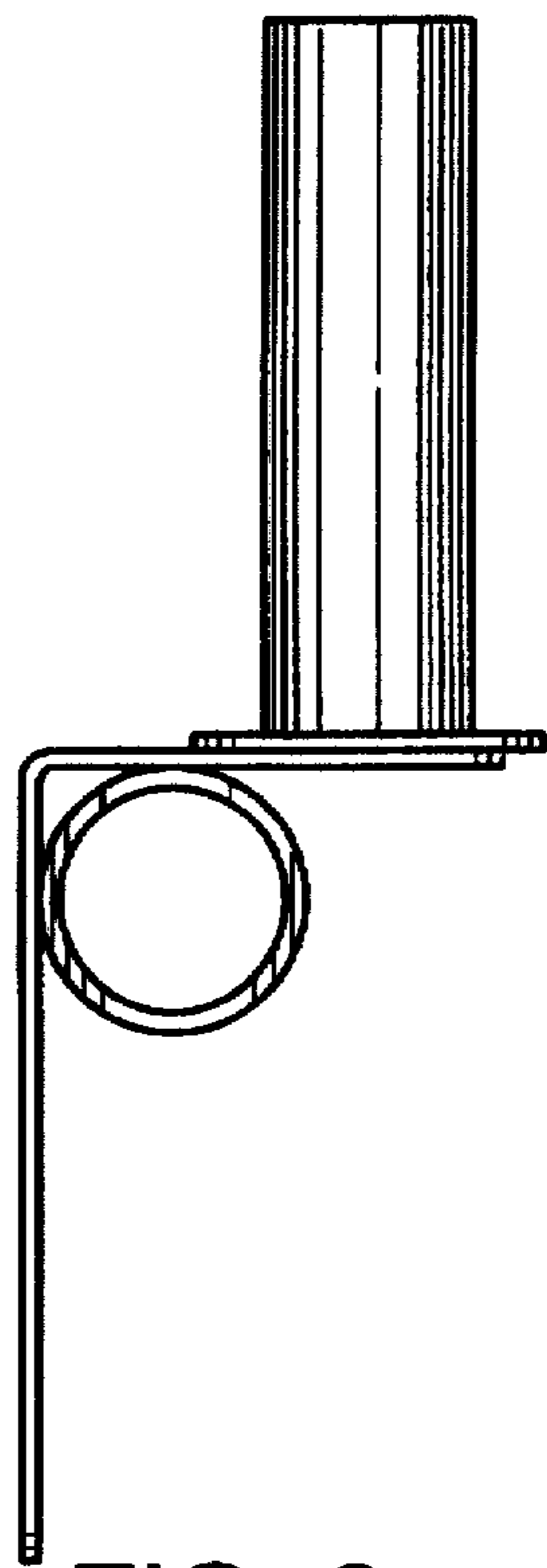

FIG. 6

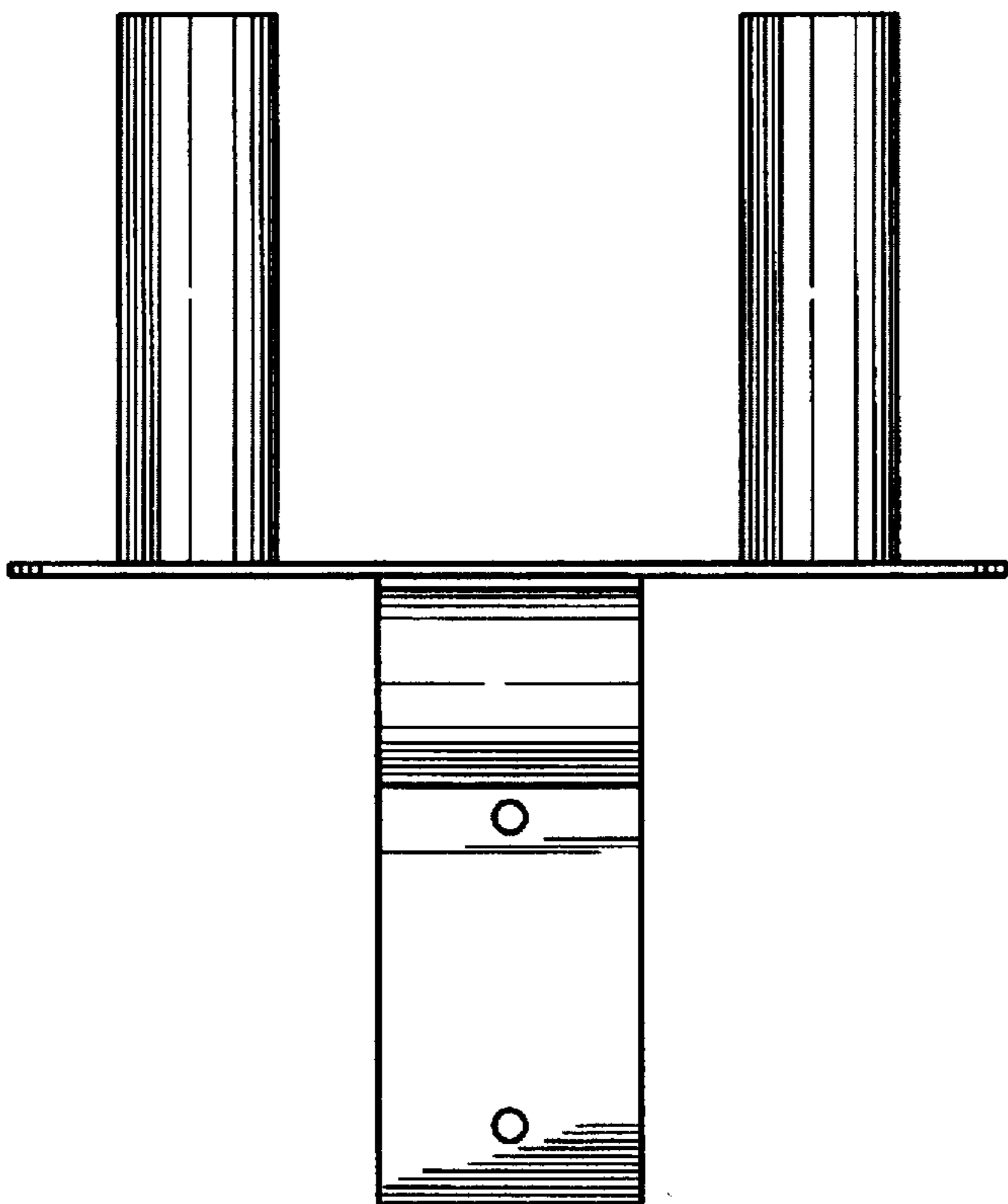

FIG. 5

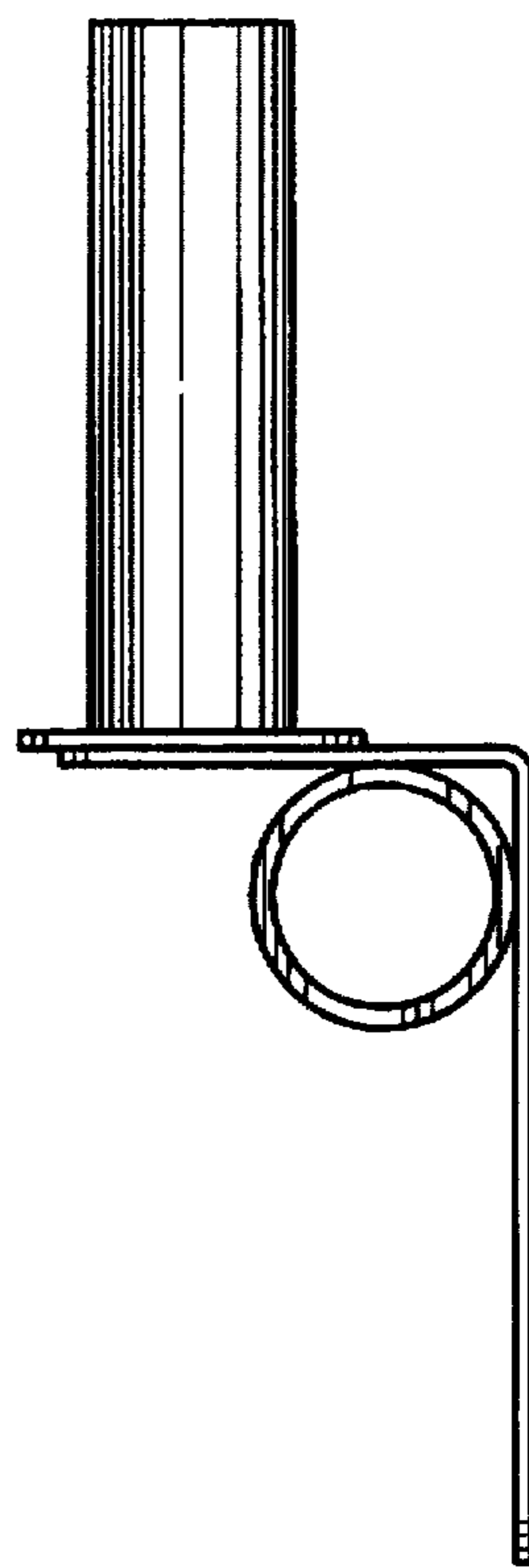

FIG. 7