



US00D386022S

United States Patent [19]

Bennett

[11] Patent Number: **Des. 386,022**

[45] Date of Patent: ****Nov. 11, 1997**

[54] **DROP LEAF TABLE**

[76] Inventor: **Mark O. Bennett**, P.O. Box 491411,
Leesburg, Fla. 34749-1411

[**] Term: **14 Years**

[21] Appl. No.: **59,409**

[22] Filed: **Sep. 10, 1996**

[51] LOC (6) Cl. **06-03**

[52] U.S. Cl. **D6/486; D6/430**

[58] Field of Search **D6/480-489, 429-431,
D6/511; 108/65, 67, 69, 71, 77, 150, 155-157,
161; 248/188.1, 188.7**

[56] **References Cited**

U.S. PATENT DOCUMENTS

D. 276,955 1/1985 Hanemaayer D6/430
2,576,287 11/1951 English 108/150 X

2,758,898 8/1956 Kobsch 108/77
2,907,616 10/1959 Sullivan 108/77 X
4,646,654 3/1987 Sullivan 108/69

Primary Examiner—Janice E. Seeger
Attorney, Agent, or Firm—Harold H. Dutton, Jr.

[57] **CLAIM**

The ornamental design for a drop-leaf table, as shown and described.

DESCRIPTION

FIG. 1 is a perspective view of a drop-leaf table showing my new design;

FIG. 2 is a top view thereof;

FIG. 3 is a side view thereof, each side having the same appearance; and,

FIG. 4 is a bottom view thereof.

1 Claim, 2 Drawing Sheets

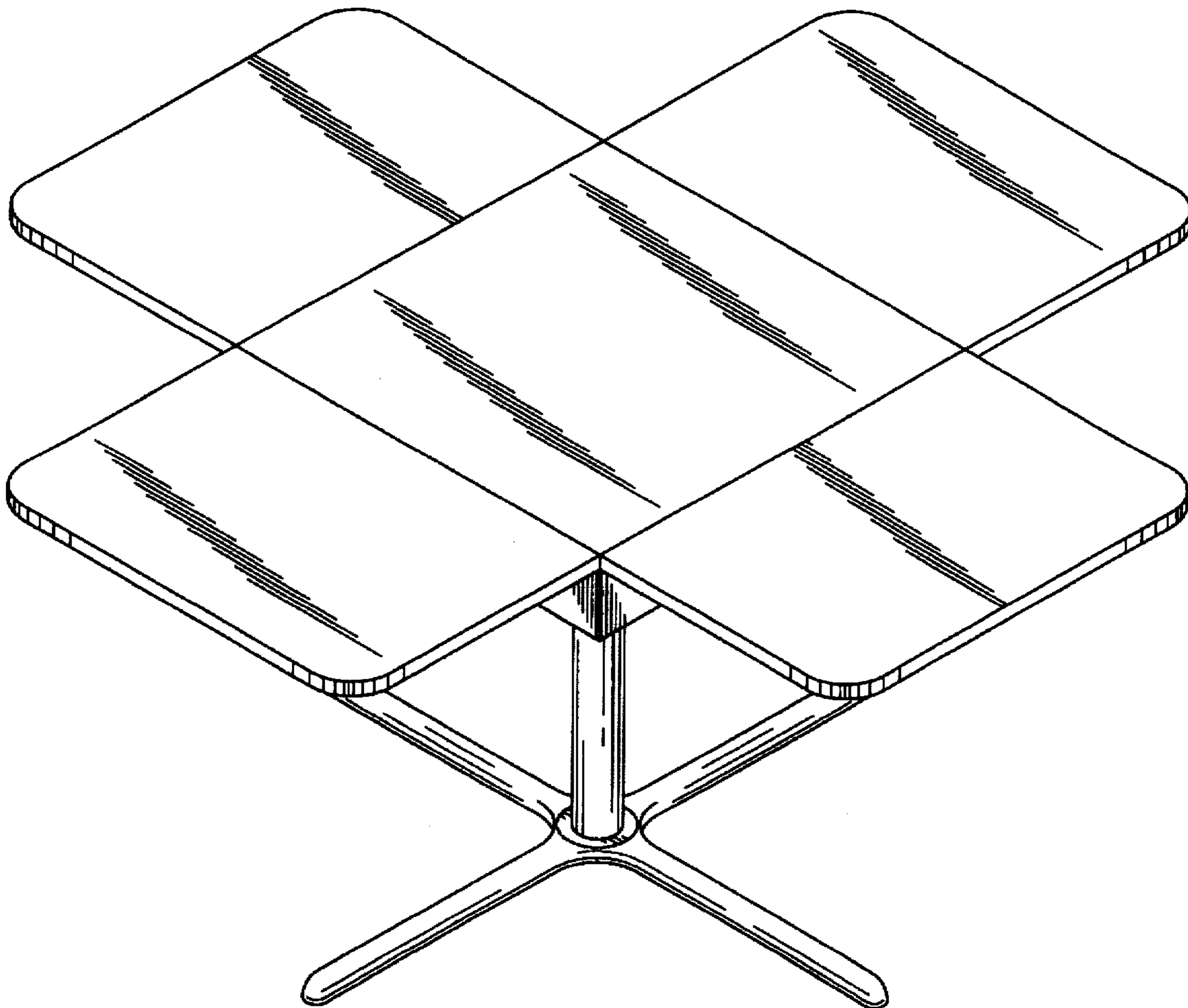

FIG. 1

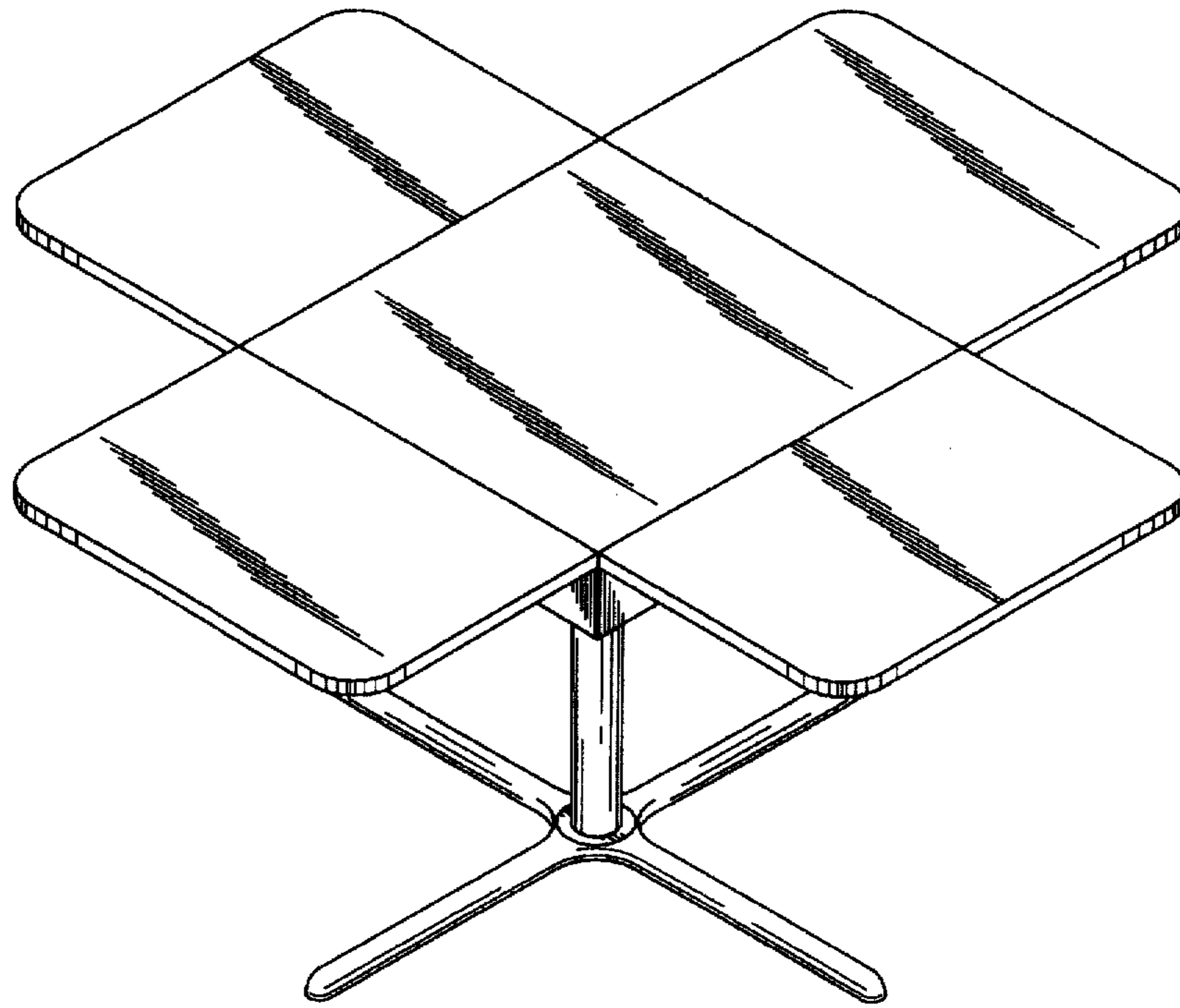

FIG. 2

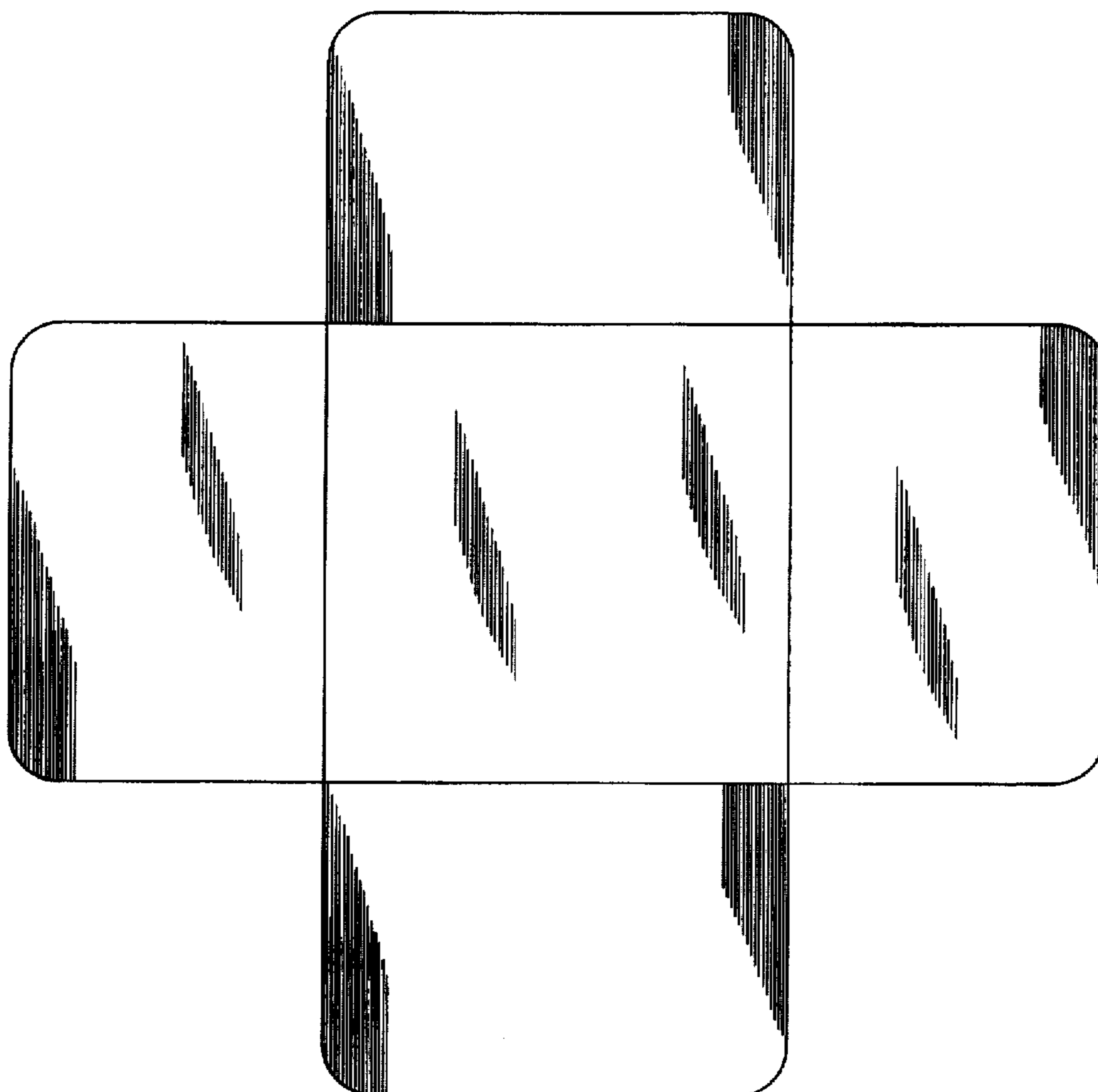

FIG. 3

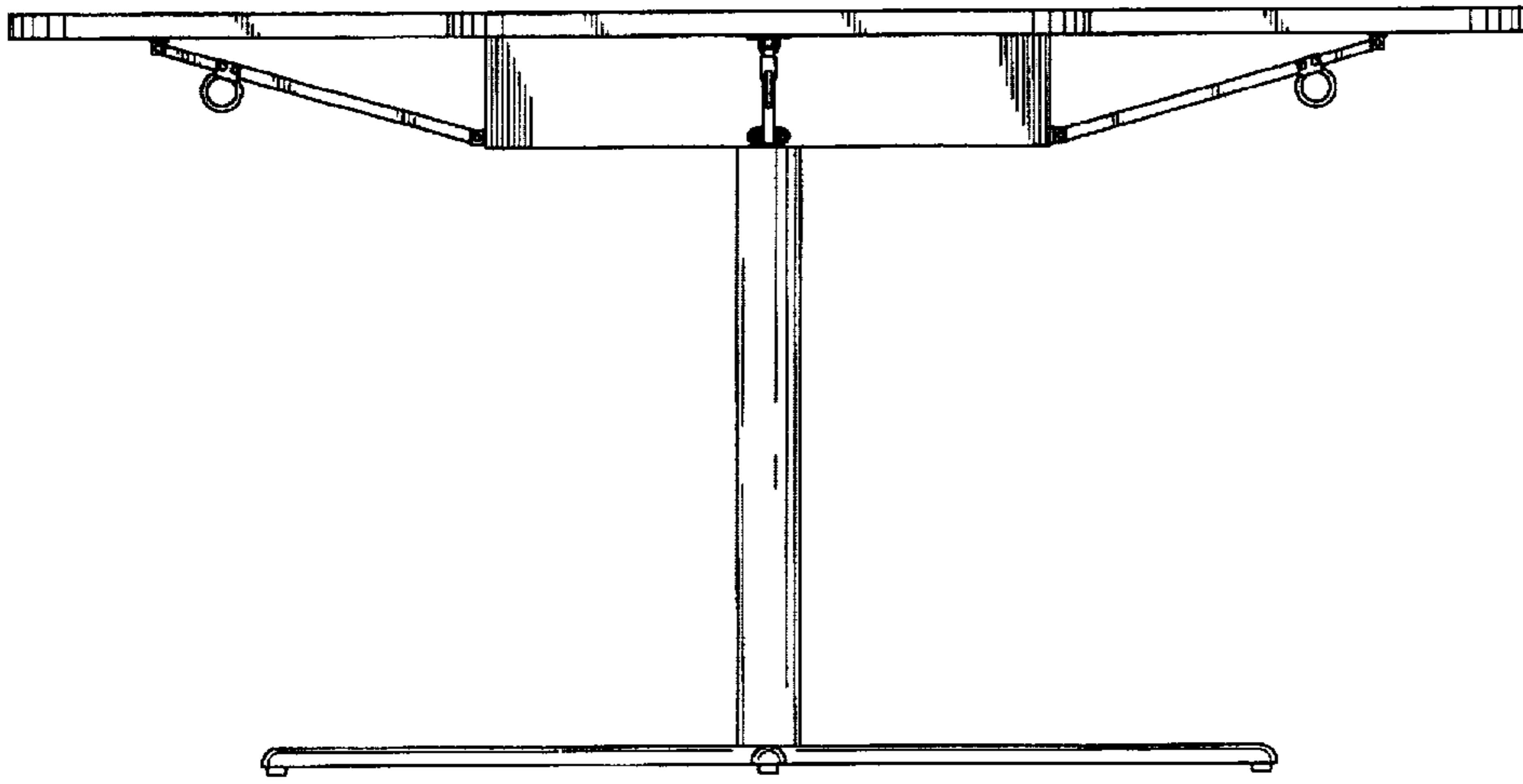

FIG. 4

