



US00D385941S

# United States Patent [19] Carpenter

[11] Patent Number: **Des. 385,941**

[45] Date of Patent: **\*\*Nov. 4, 1997**

## [54] MULTI-THEMED HANDICAPPED-ACCESSIBLE PLAYHOUSE

[76] Inventor: **Kathleen L. Carpenter**, 4020 E. Encinas Ave., Gilbert, Ariz. 85236

[\*\*] Term: **14 Years**

[21] Appl. No.: **54,840**

[22] Filed: **May 23, 1996**

[51] LOC (6) Cl. .... **21-03**

[52] U.S. Cl. .... **D21/240; D21/114**

[58] Field of Search ..... **D21/240, 114; 446/476-478, 110**

## [56] References Cited

### U.S. PATENT DOCUMENTS

- D. 326,689 6/1992 Farinelli, Jr. .... D21/114
- D. 335,904 5/1993 Krebs ..... D21/114
- D. 351,637 10/1994 Neidig ..... D21/240

*Primary Examiner*—Raphael Barkai  
*Assistant Examiner*—Mitchell J. Siegel  
*Attorney, Agent, or Firm*—Snell & Wilmer L.L.P.

## [57] CLAIM

The ornamental design of a multi-themed handicapped-accessible playhouse, as shown and described.

## DESCRIPTION

FIG. 1 is a front, right and top perspective view of a multi-themed handicapped-accessible playhouse showing a new design in accordance with the present invention; FIG. 2 is a back, left and top perspective view thereof; FIG. 3 is a reduced rear view thereof; FIG. 4 is a reduced left view thereof; FIG. 5 is a reduced right view thereof; FIG. 6 is a reduced front view thereof; FIG. 7 is a rear elevational view of FIG. 3 with the fold down trays shown in an alternate position; FIG. 8 is a right view of FIG. 5 with the fold down trays and door shown in an alternate position; FIG. 9 is a left view of FIG. 4 with the fold down trays and door shown in an alternate position; FIG. 10 is a front view of FIG. 6 with the fold down trays shown in an alternate position; FIG. 11 is a reduced top plan view of FIG. 1 with the fold down trays and door shown in an alternate position; and, FIG. 12 is a bottom plan view of FIG. 11; the door is disclosed fragmented for ease of illustration. The broken line showing in FIG. 10 is for illustrative purposes only and forms no part of the claimed design.

**1 Claim, 3 Drawing Sheets**

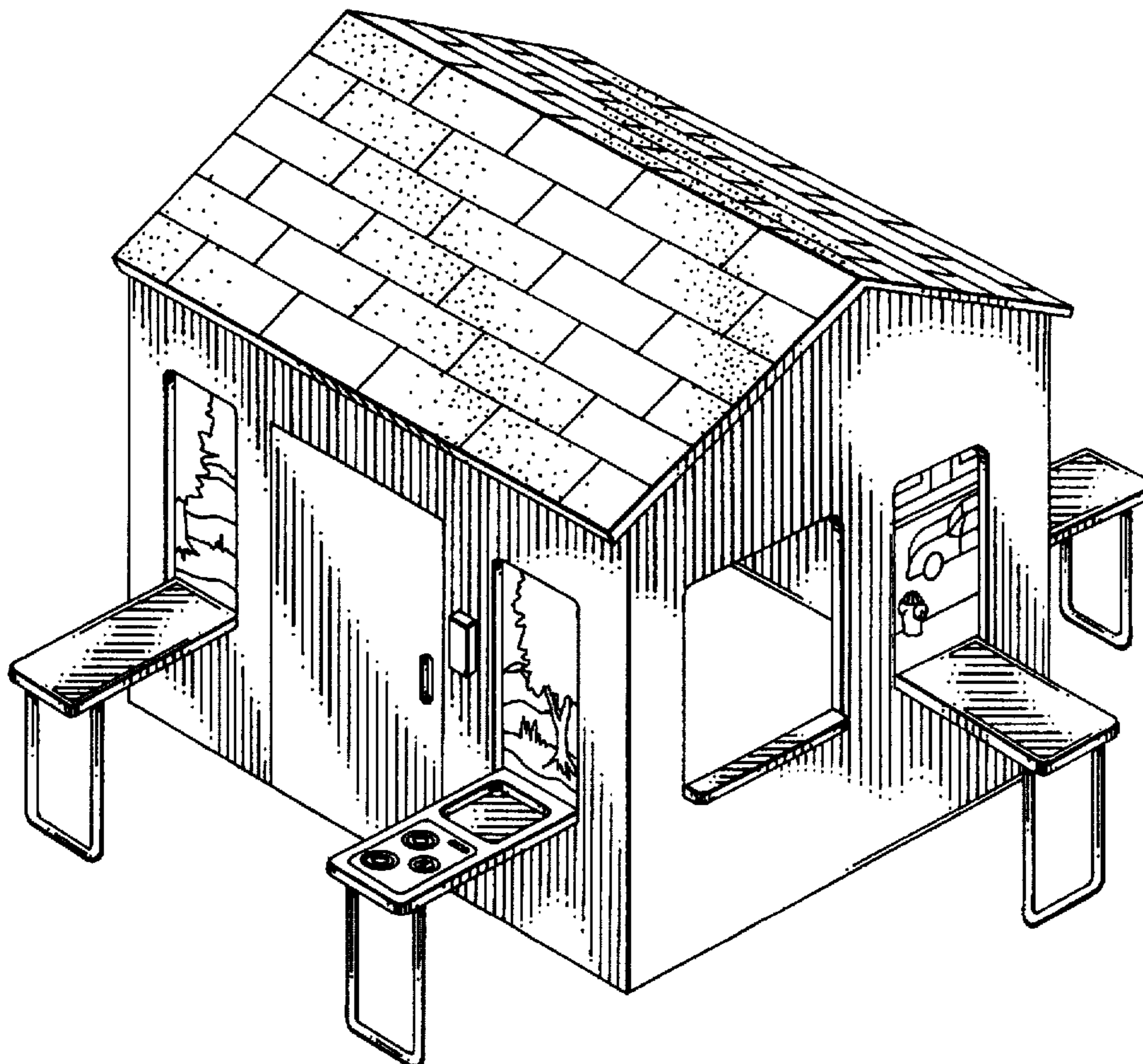

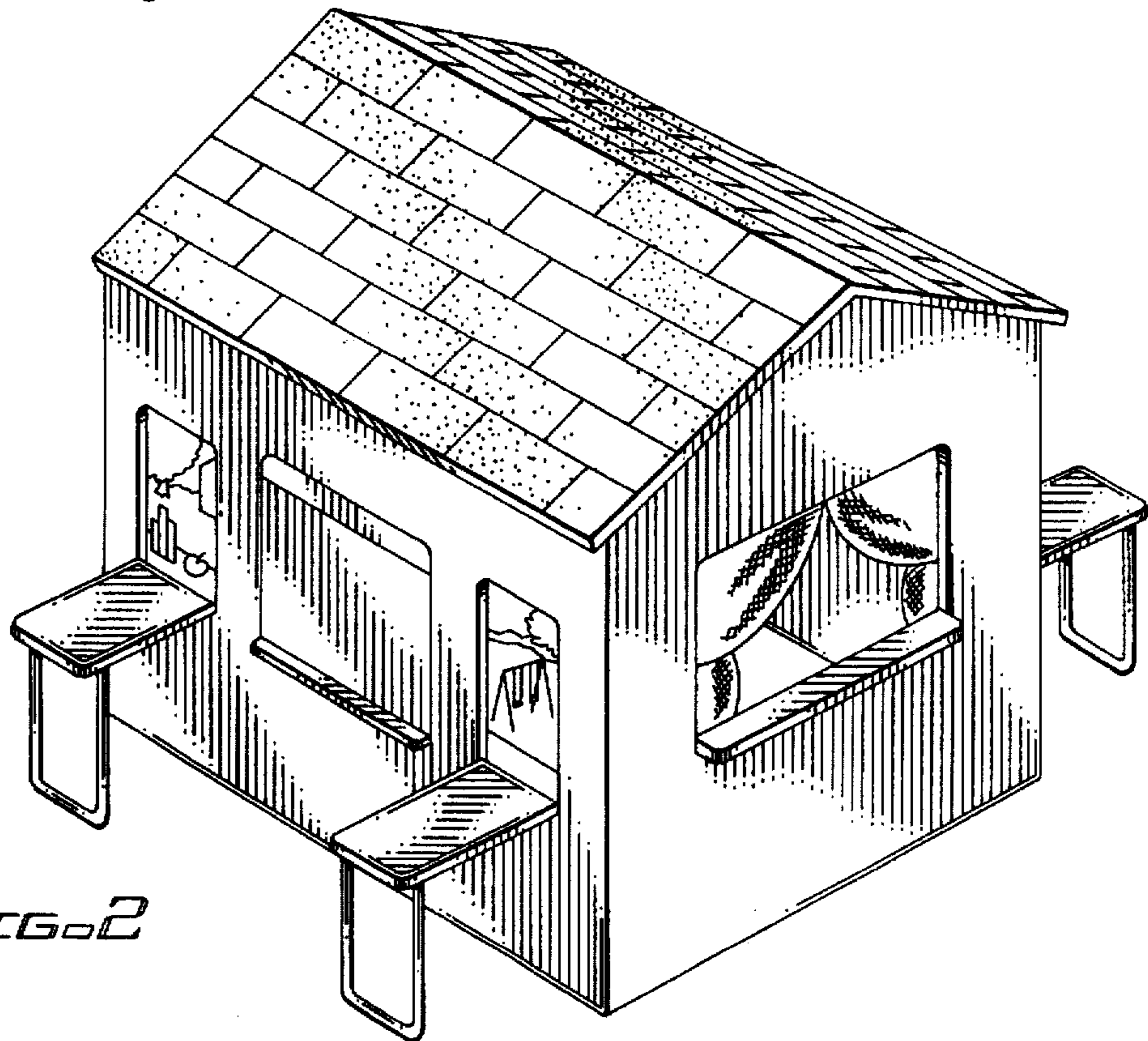
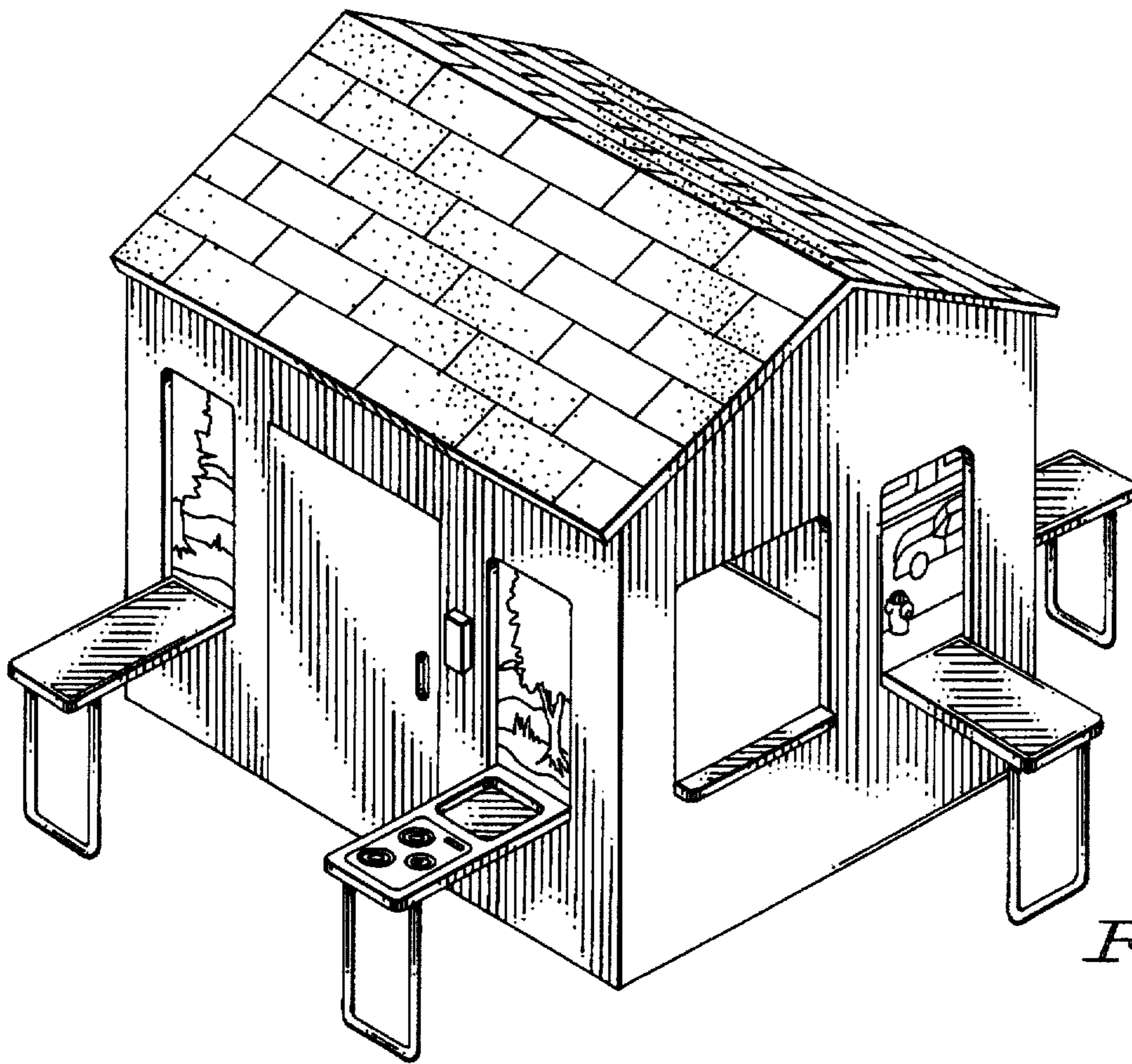

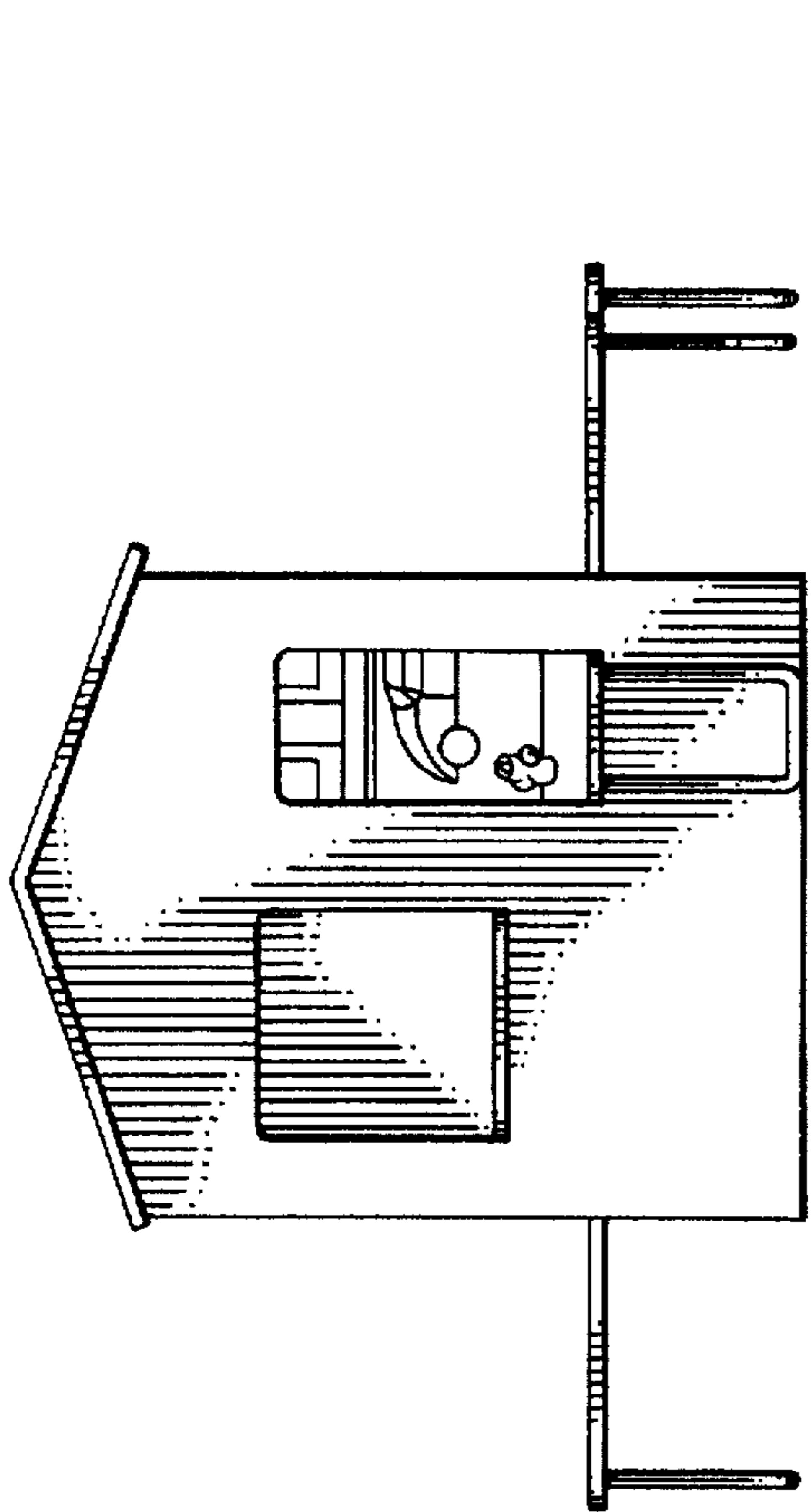

FIG 5

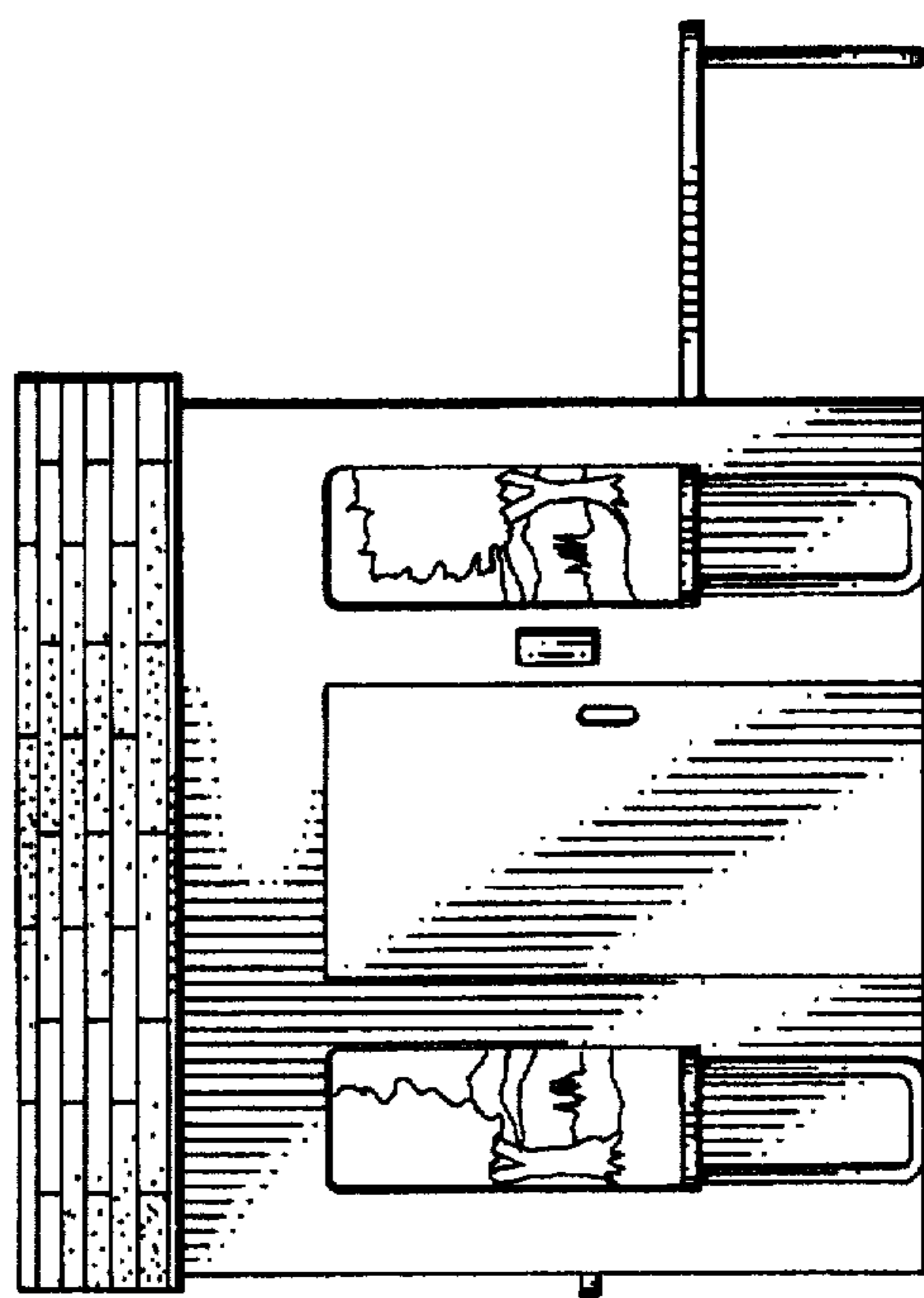

FIG 6

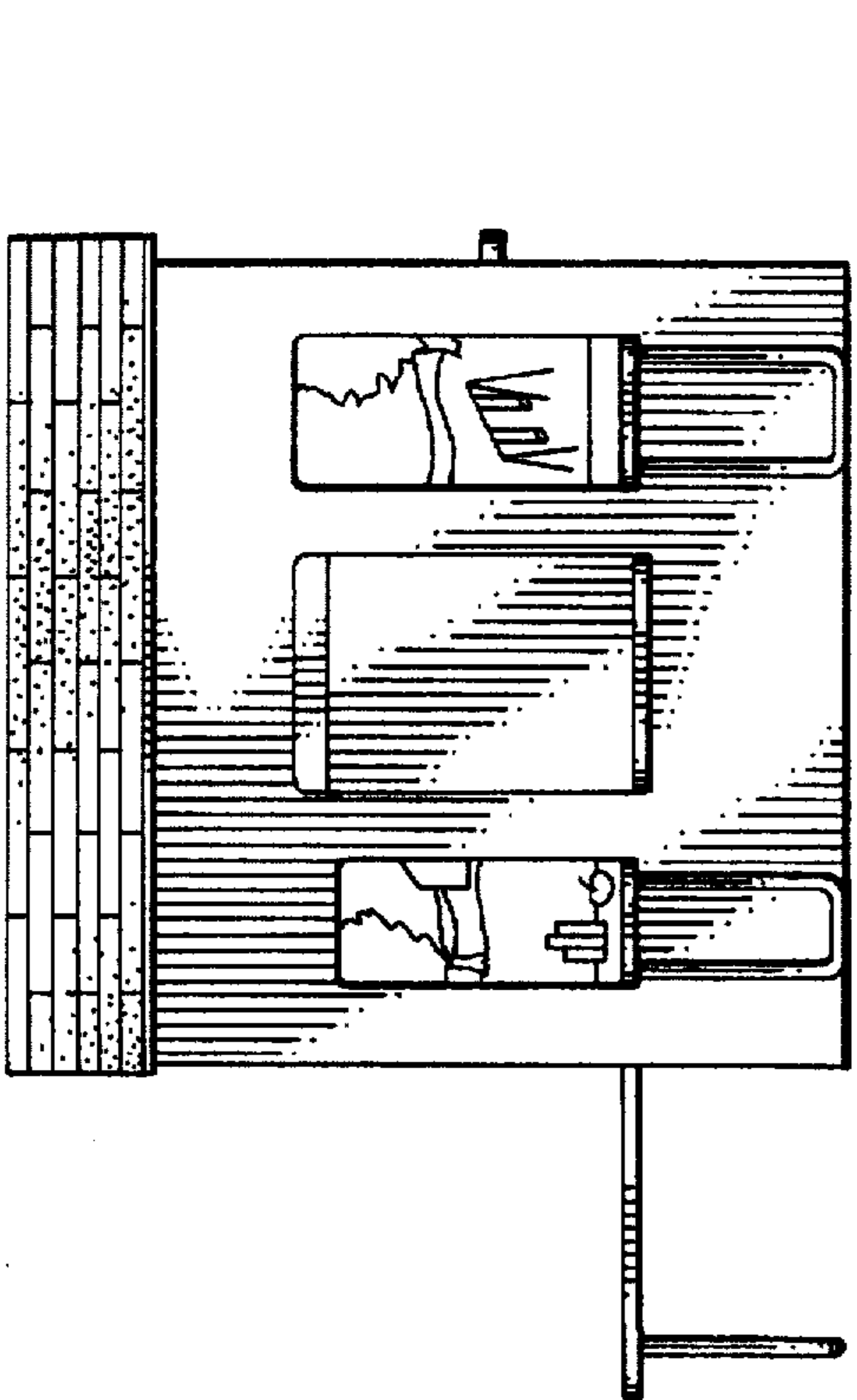

FIG 3

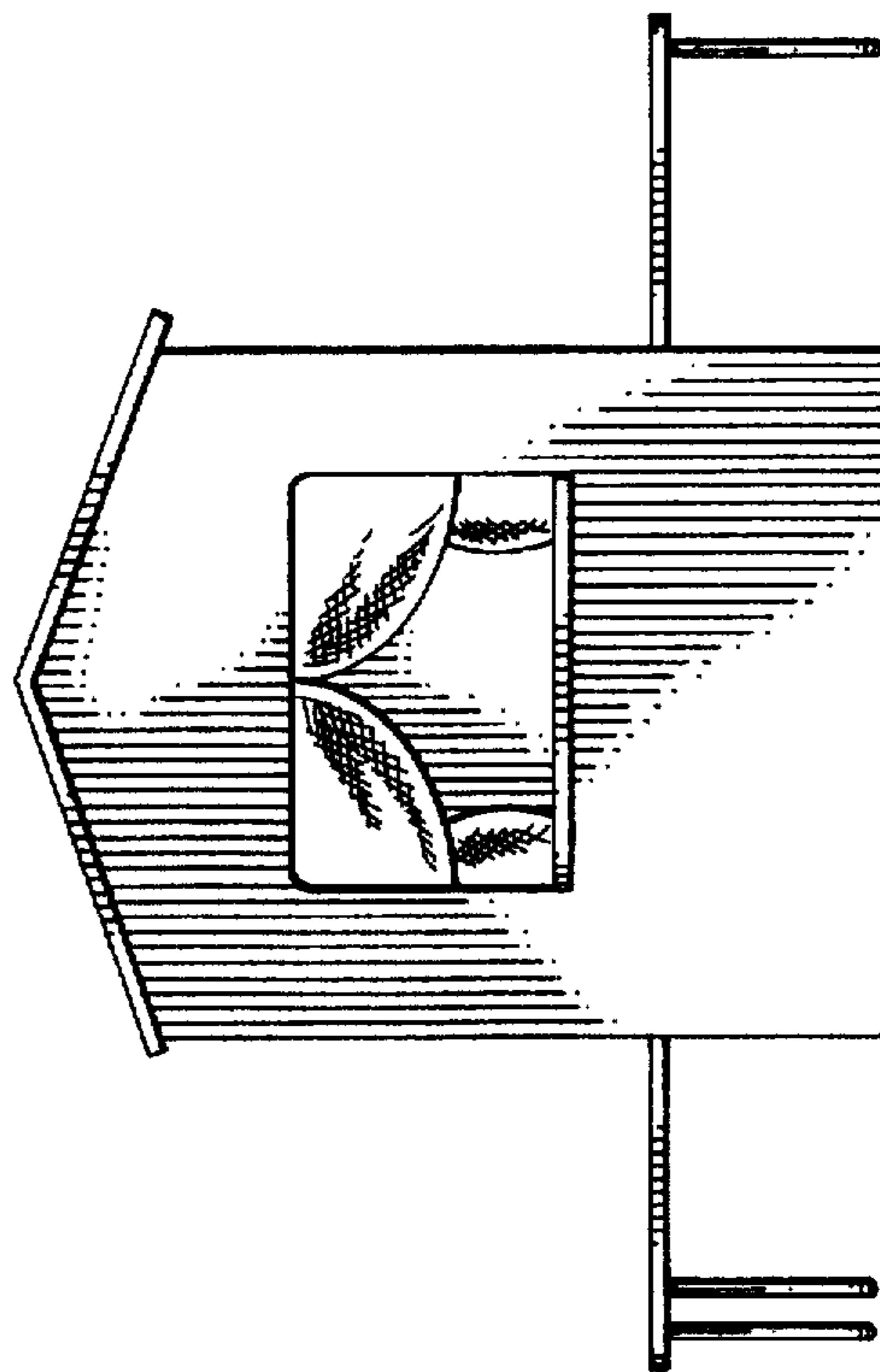

FIG 4

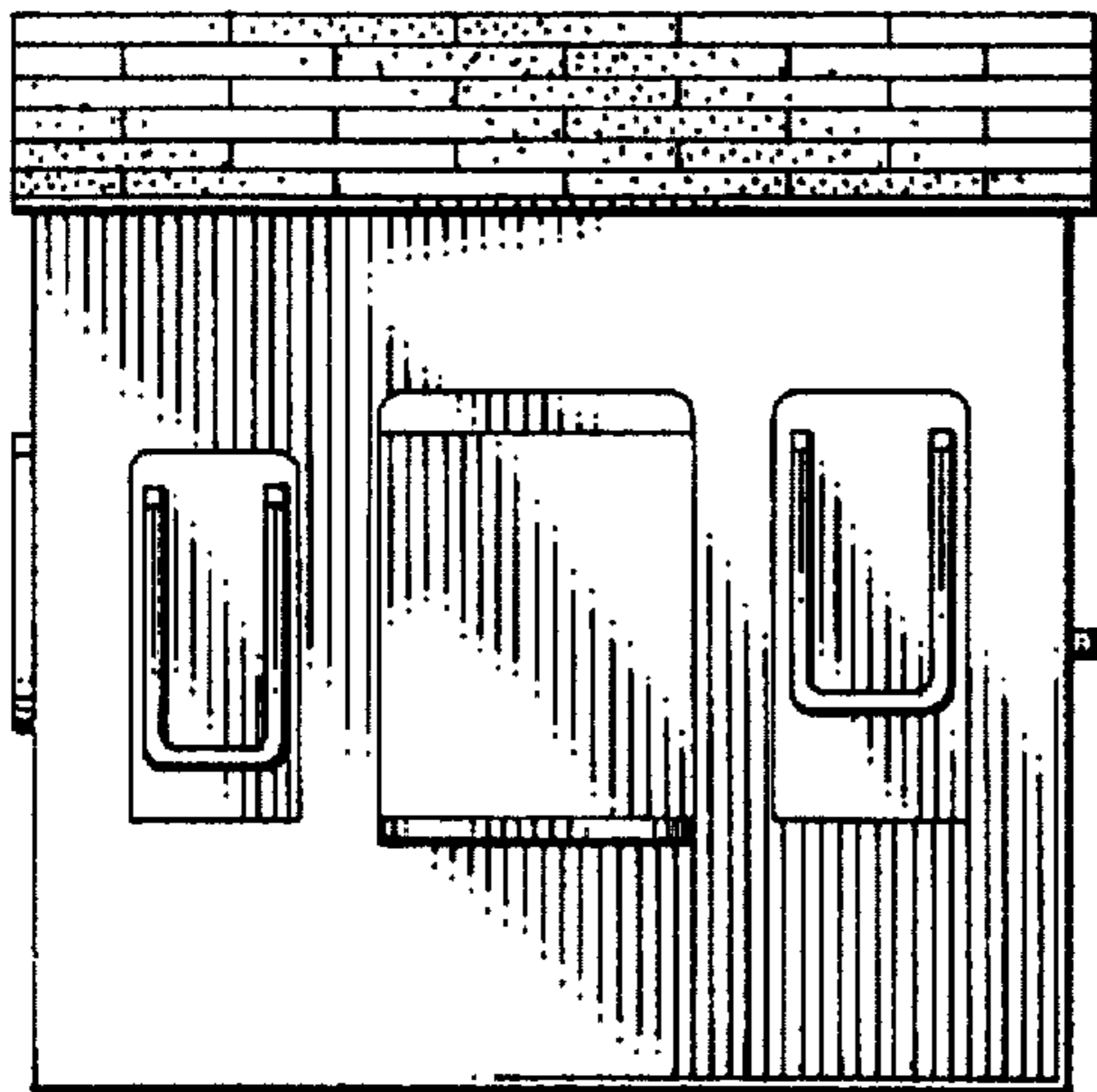

FIG. 7

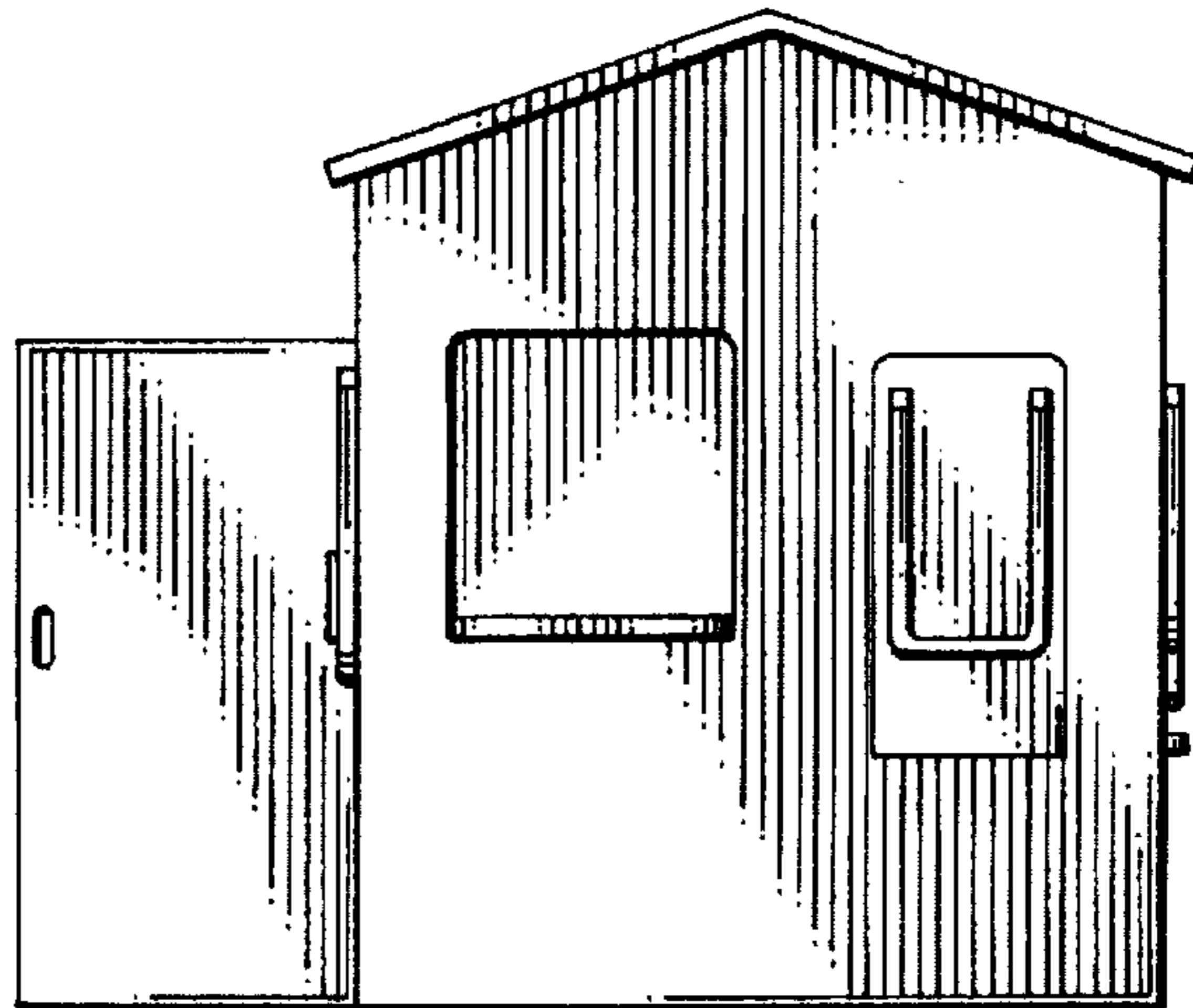

FIG. 8

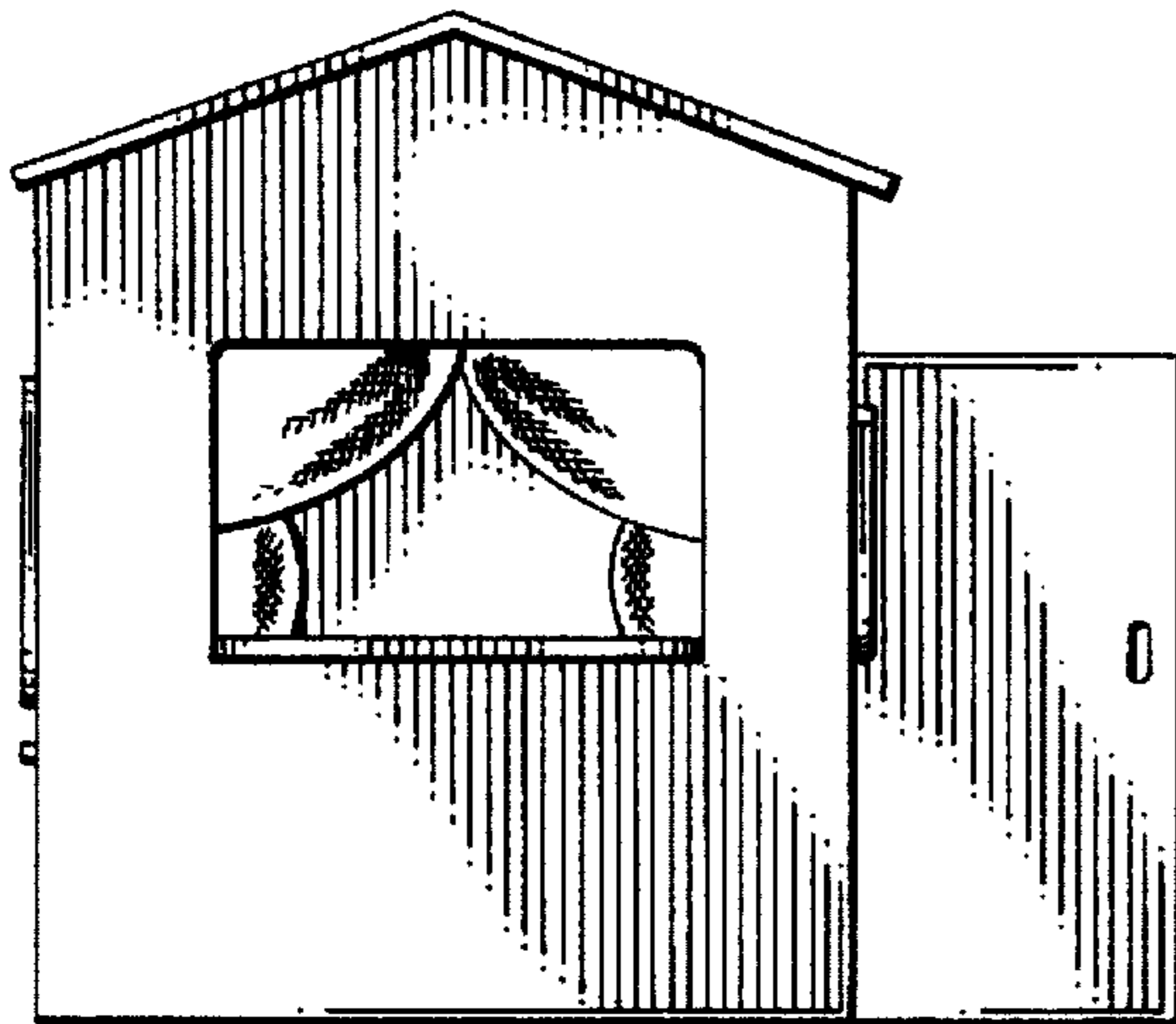

FIG. 9

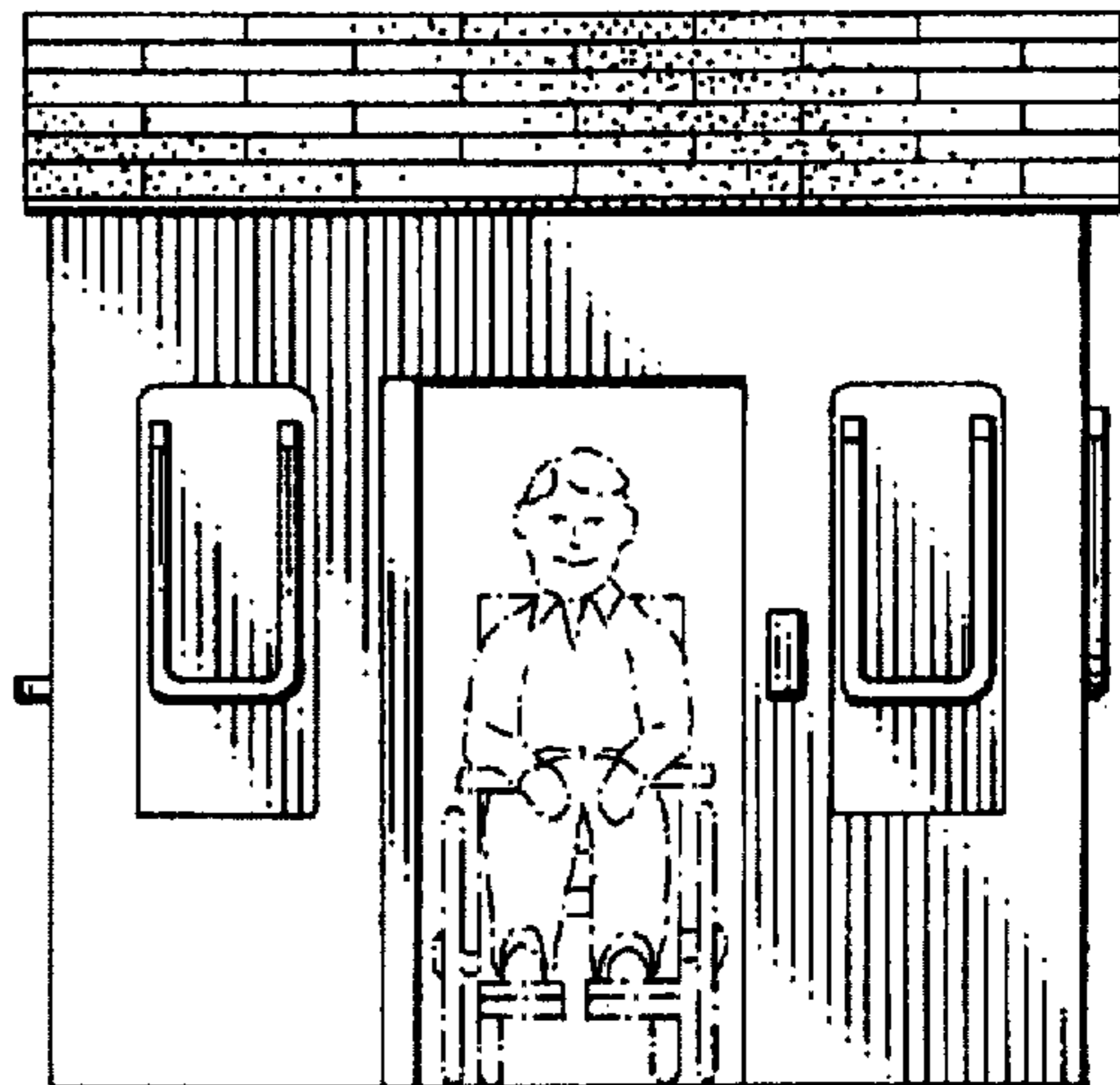

FIG. 10

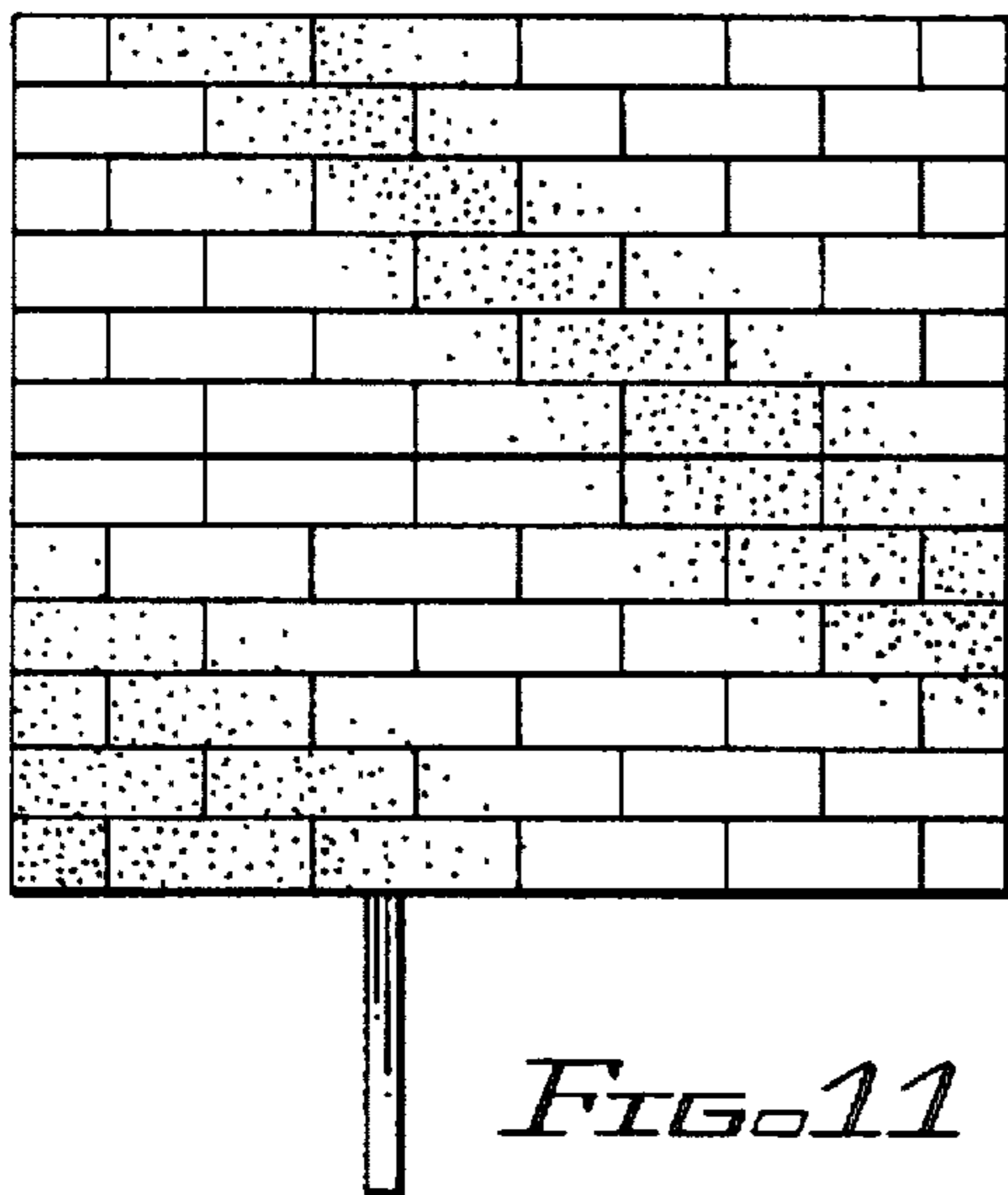

FIG. 11

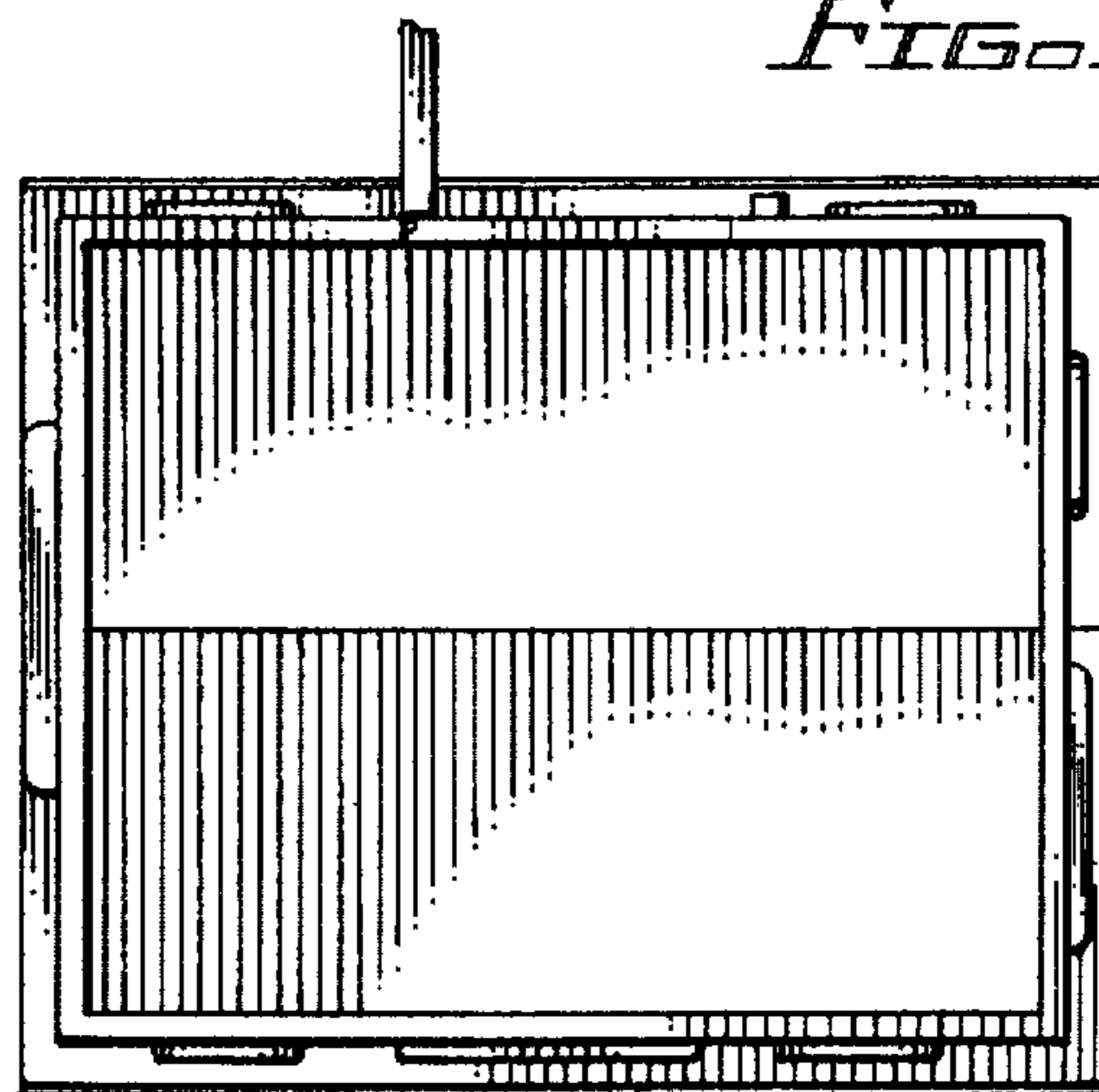

FIG. 12