

US00D385850S

**United States Patent** [19]  
**DiMichele**

[11] **Patent Number:** **Des. 385,850**

[45] **Date of Patent:** **\*\*Nov. 4, 1997**

[54] **TERMINAL CLOSURE**

[75] **Inventor:** **Frank DiMichele**, East Northport, N.Y.

[73] **Assignee:** **TII Industries Inc.**, Copiague, N.Y.

[\*\*] **Term:** **14 Years**

[21] **Appl. No.:** **44,260**

[22] **Filed:** **Sep. 21, 1995**

[51] **LOC (6) CL** ..... **13-03**

[52] **U.S. Cl.** ..... **D13/152**

[58] **Field of Search** ..... **D13/152, 184;**  
**361/724, 641, 657; 379/399; 439/142, 367;**  
**174/50-67, 65 R; 220/3.8, 241; D14/240**

[56] **References Cited**

**U.S. PATENT DOCUMENTS**

D. 274,721	7/1984	Smith	.....	D14/240
D. 339,794	9/1993	Powell et al.	.....	D13/152
3,961,229	6/1976	Splitt	.	
5,018,192	5/1991	Smith	.	
5,145,388	9/1992	Brownlie et al.	.	
5,153,911	10/1992	Smith	.....	379/399
5,157,577	10/1992	Balaud et al.	.....	361/724

*Primary Examiner*—Holly Baynham  
*Attorney, Agent, or Firm*—Morgan & Finnegan

[57] **CLAIM**

The ornamental design for a terminal closure, as shown and described.

**DESCRIPTION**

FIG. 1 is a front view of the design for a terminal closure in accordance with the present invention; FIG. 2 is a view of one side thereof; FIG. 3 is a view of the opposite side thereof; FIG. 4 is a rear view thereof; FIG. 5 is a top view thereof; FIG. 6 is a bottom view thereof; and, FIG. 7 is a front view of an alternative embodiment of the design for the terminal closure in accordance with the present invention.

The broken line showing of structure below the claimed design is for illustrative purposes and forms no part of the claimed design.

The undisclosed views of the second embodiment are identical in appearance to the views disclosed in the first embodiment except for the number of grommets apertures.

**1 Claim, 3 Drawing Sheets**

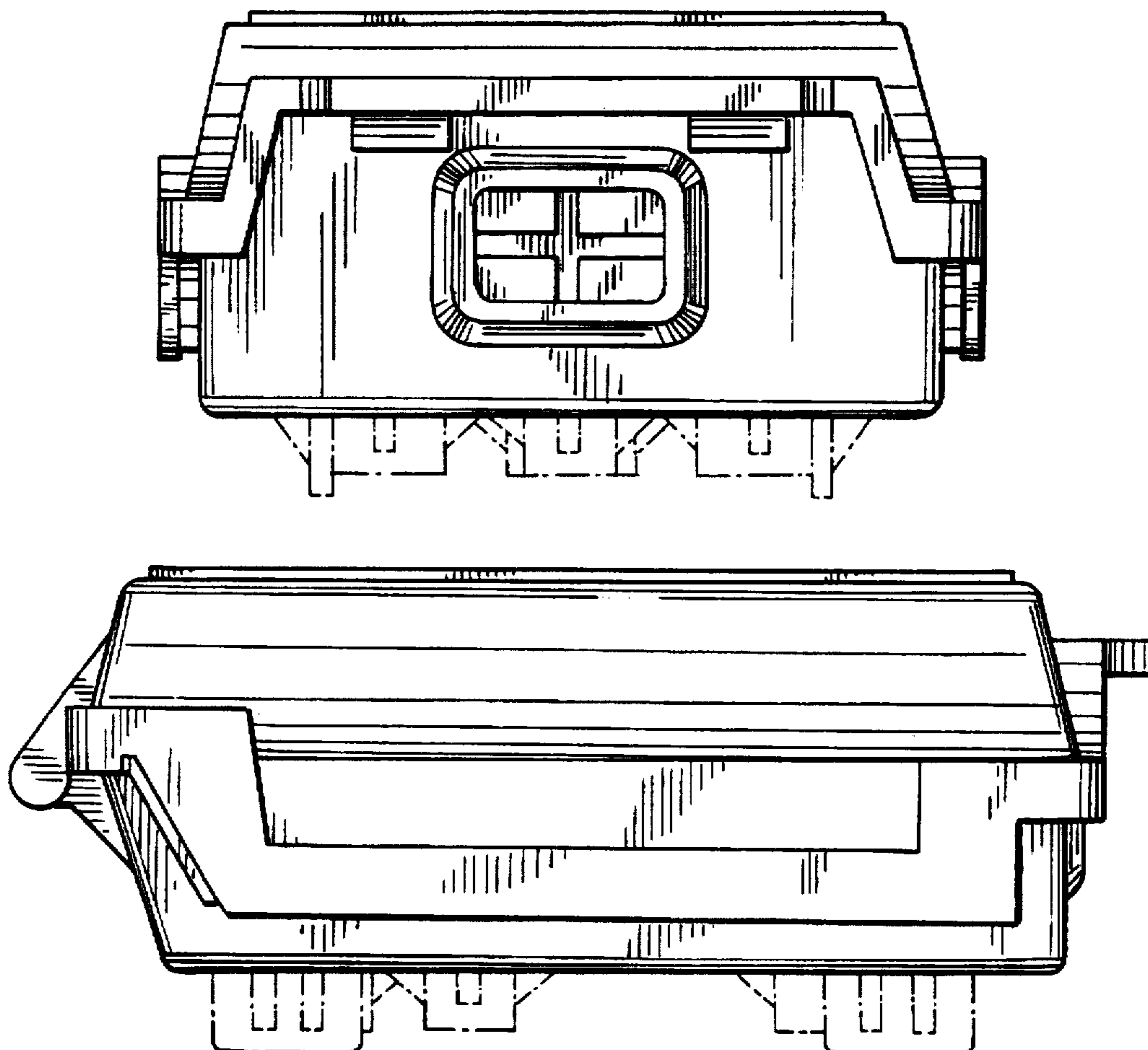

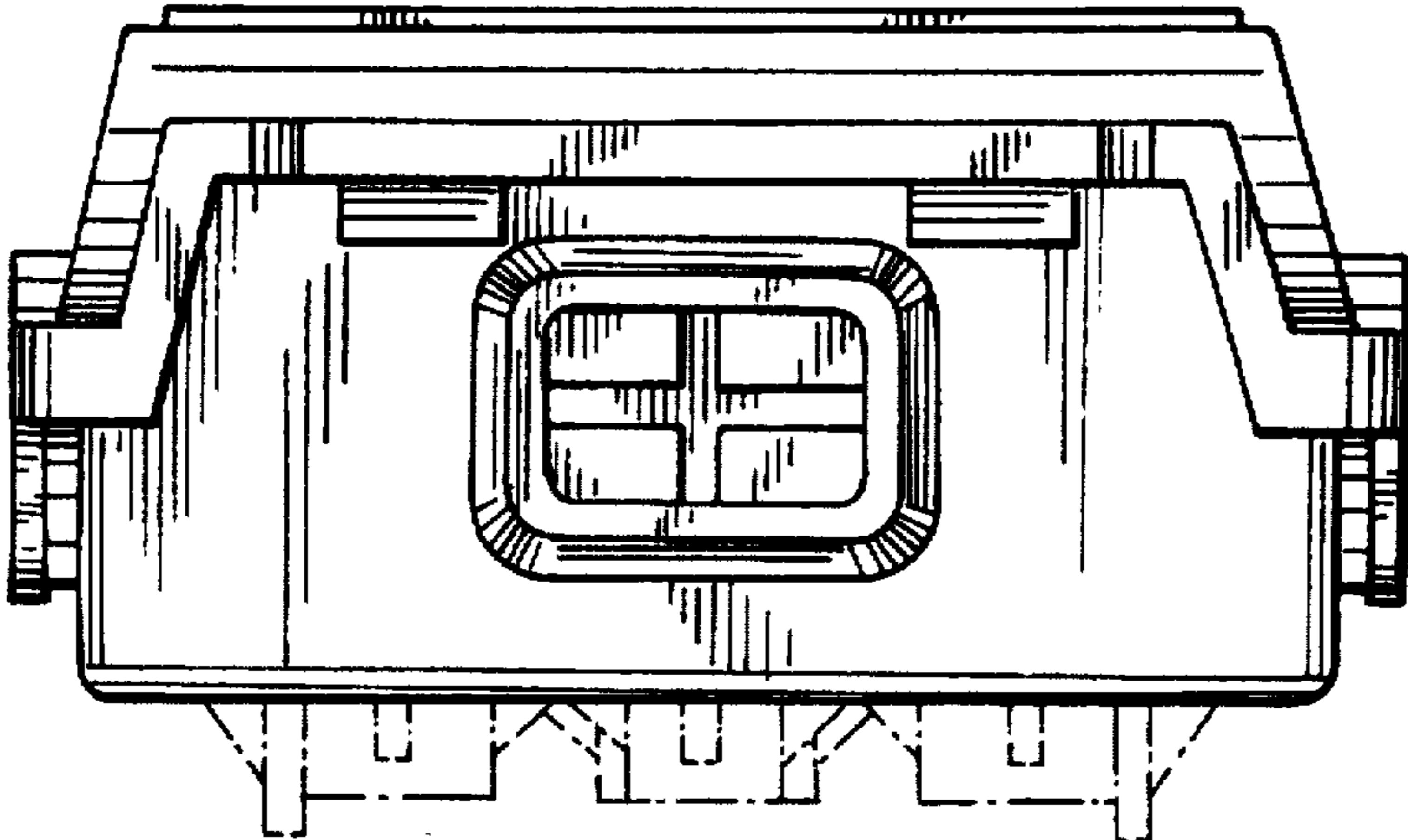

FIG. 1

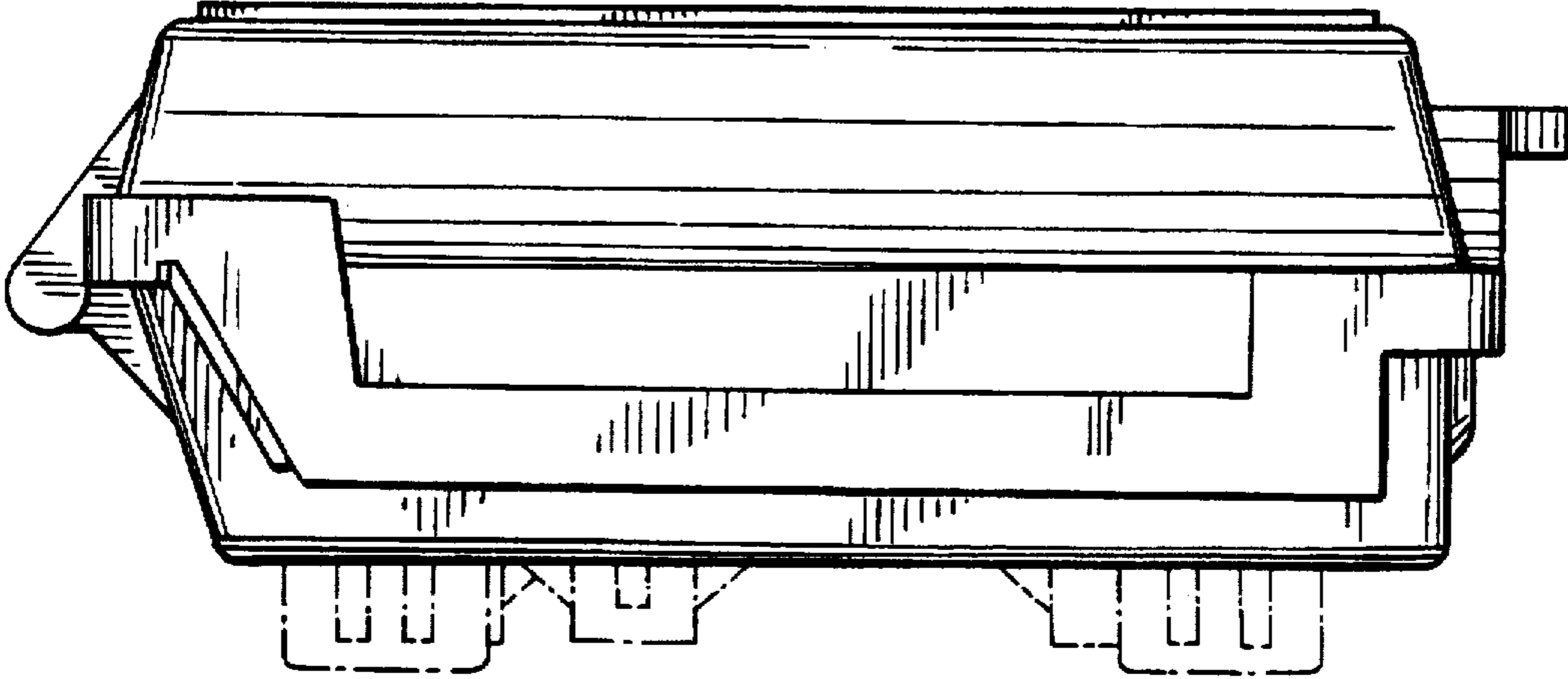

FIG. 2

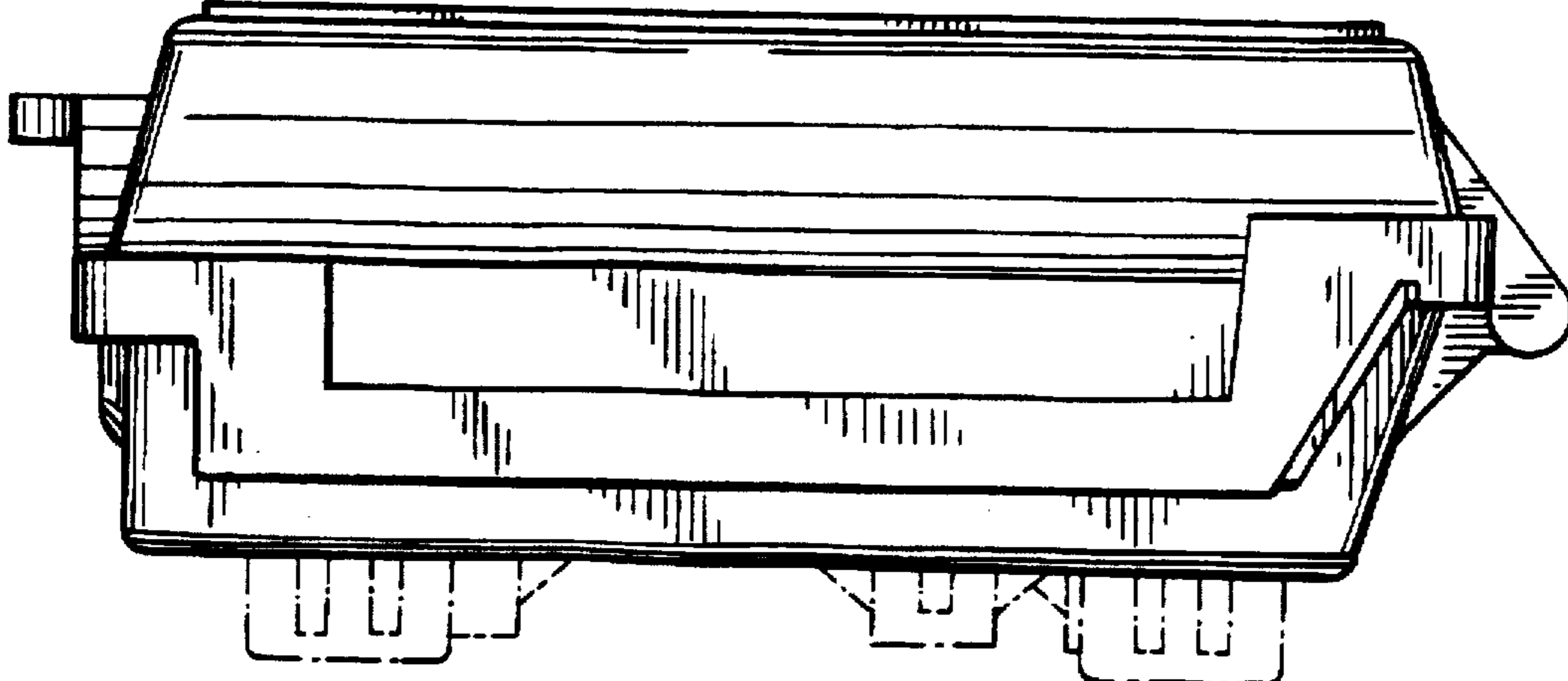

FIG. 3

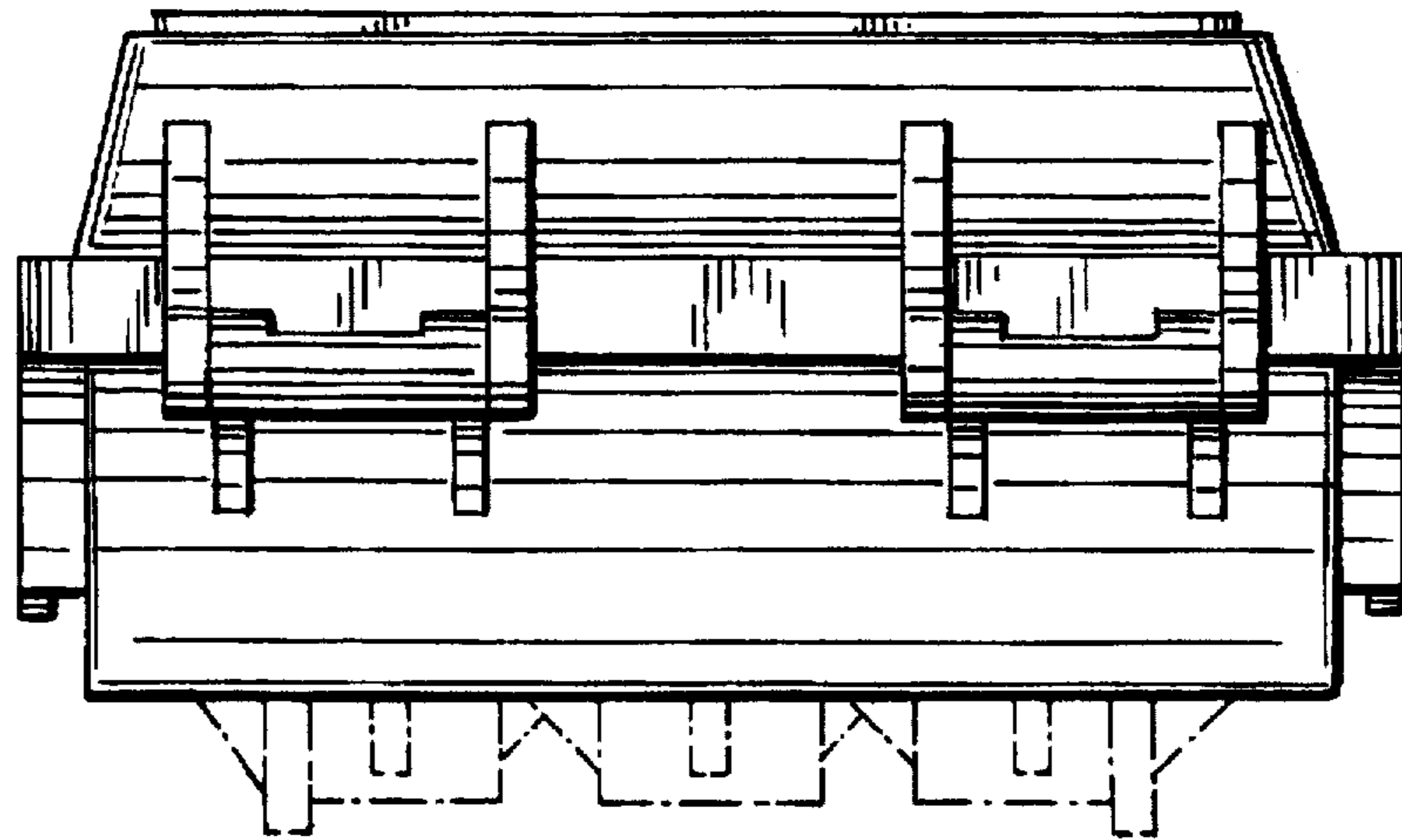
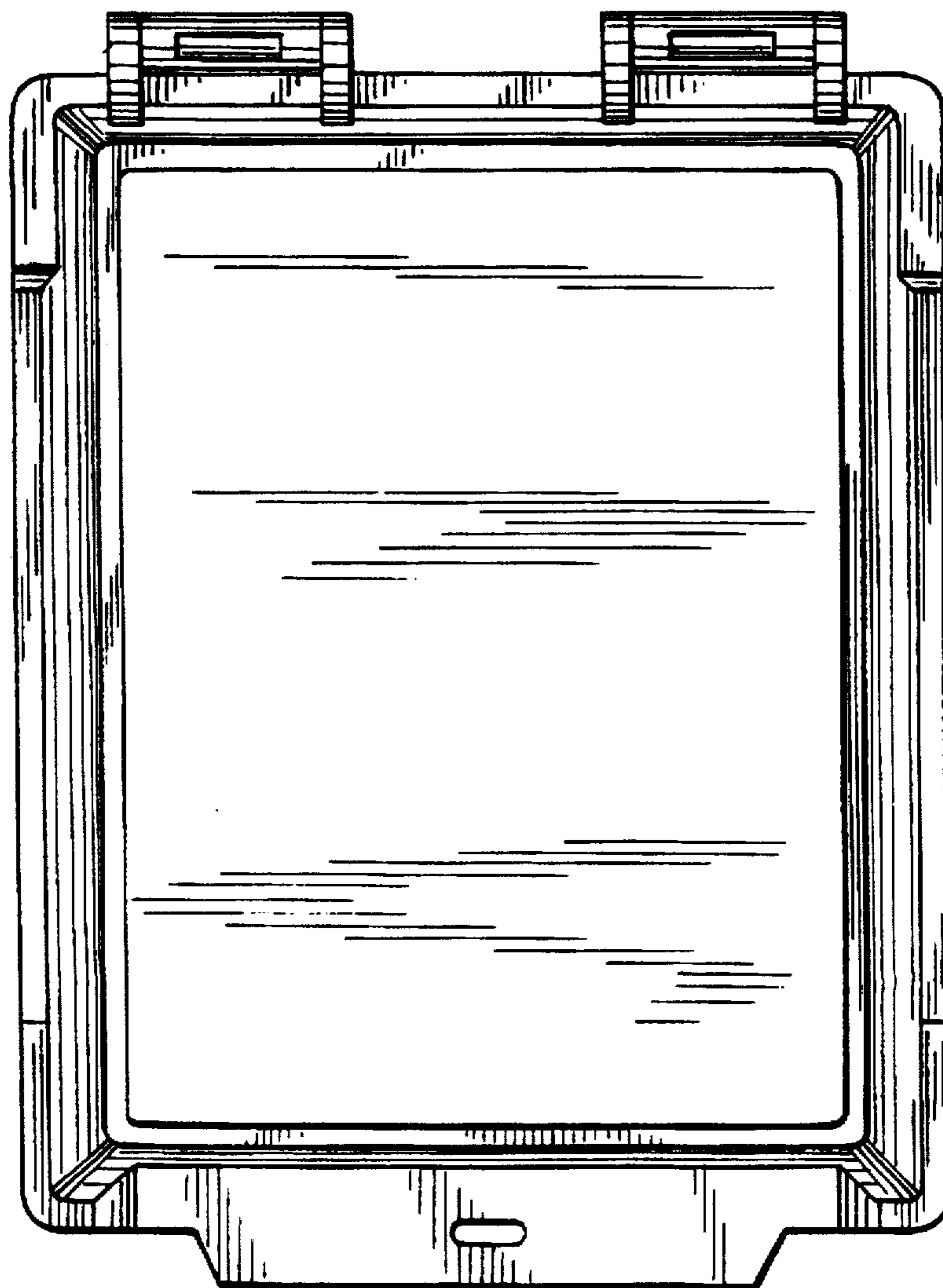

FIG. 4



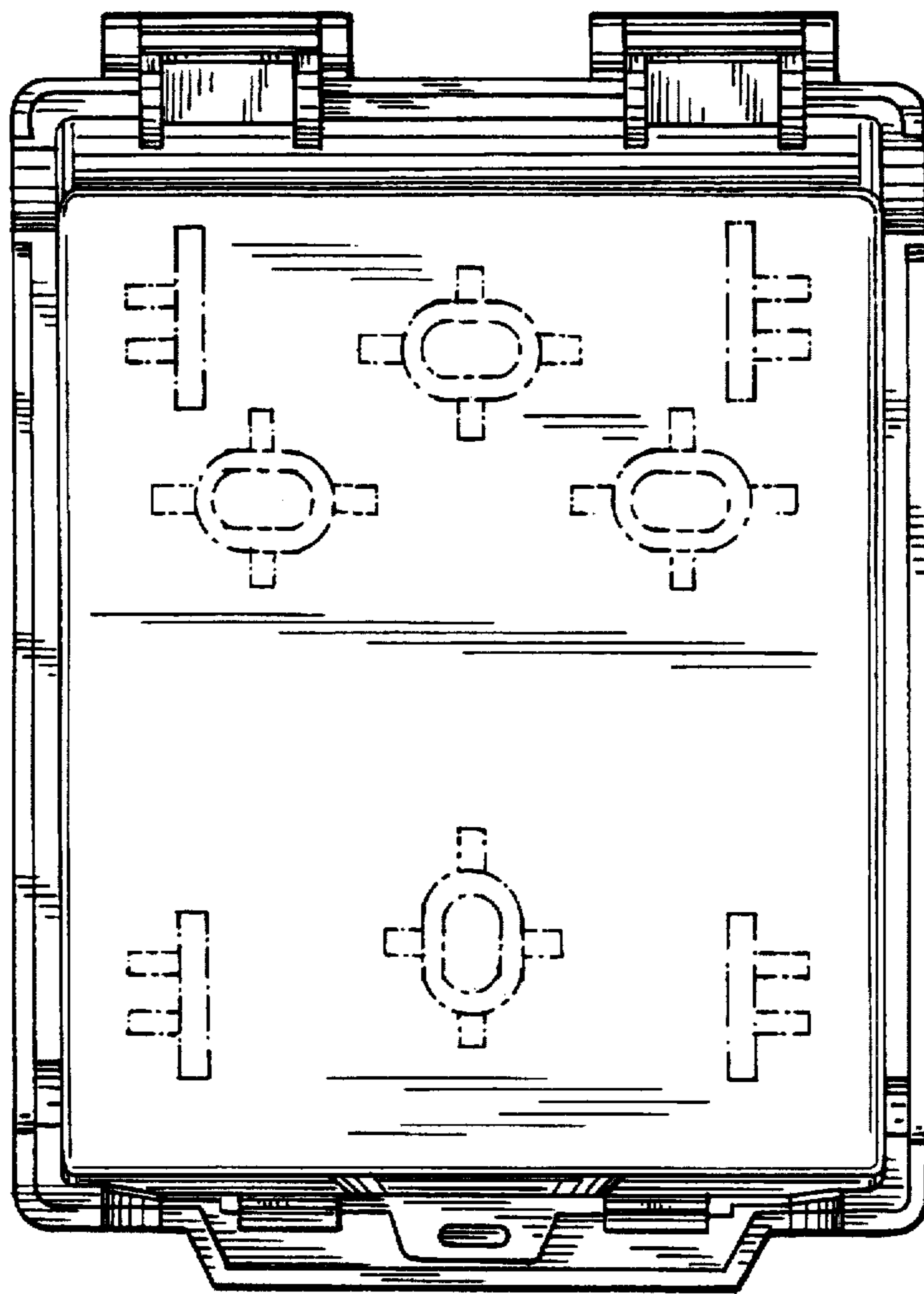

FIG. 6

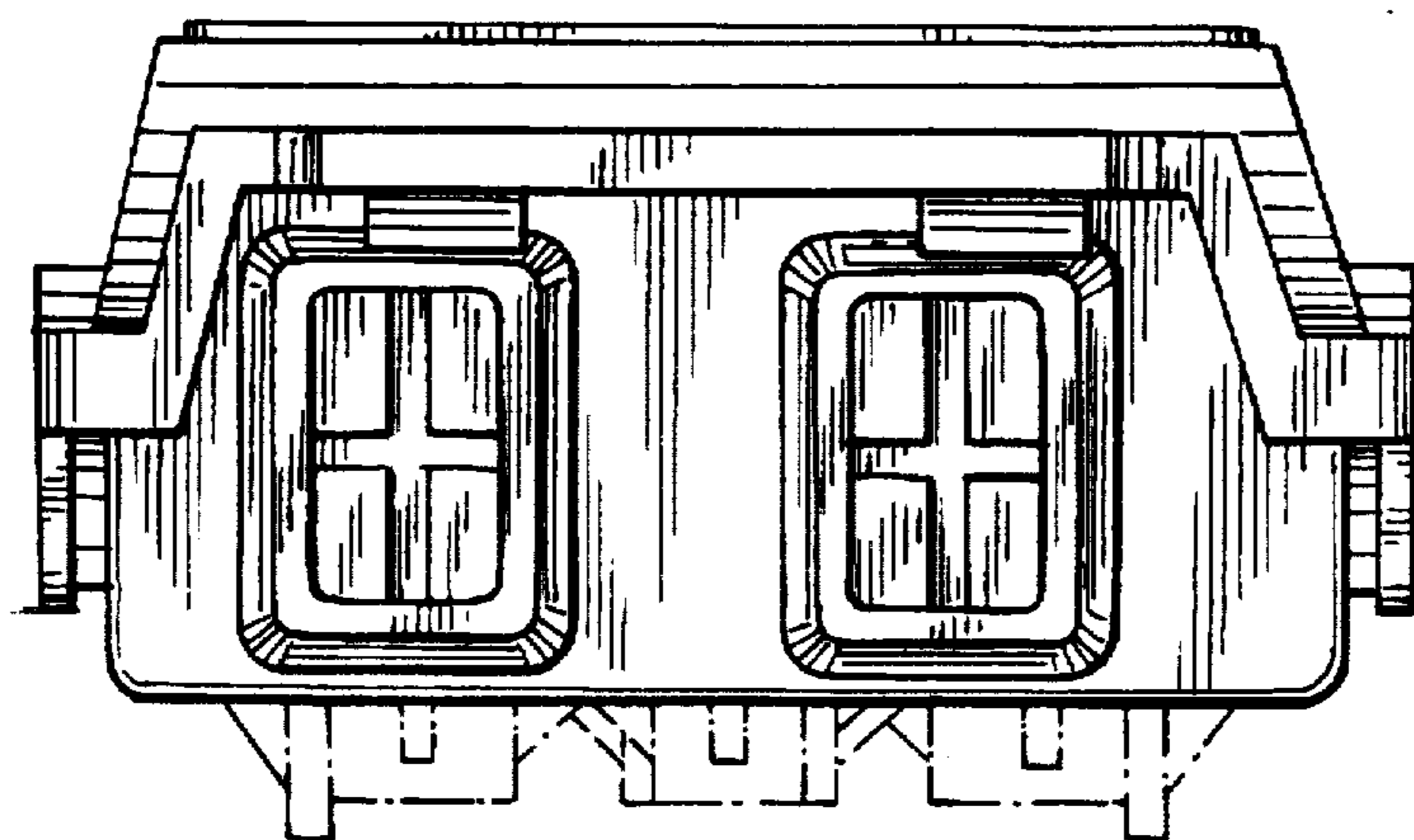

FIG. 7