



US00D385830S

United States Patent [19]

[11] Patent Number: **Des. 385,830**

Borgeson

[45] Date of Patent: ****Nov. 4, 1997**

[54] **TIRE TREAD**

[75] Inventor: **Arthur E. Borgeson**, Grand Island, N.Y.

[73] Assignee: **Roadeo, Inc.**, Grand Island, N.Y.

[**] Term: **14 Years**

[21] Appl. No.: **61,407**

[22] Filed: **Oct. 23, 1996**

[51] LOC (6) CL **12-15**

[52] U.S. Cl. **D12/137; D12/146**

[58] Field of Search **D12/136-138, D12/140-151; 152/209 A, 209 D, 209 R**

[56] **References Cited**

U.S. PATENT DOCUMENTS

D. 241,754	10/1976	Jansen et al.	D12/146
D. 261,382	10/1981	Peron	D12/146
D. 261,753	11/1981	Blankenship et al.	D12/147
D. 269,336	6/1983	Yurkovich	D12/146
4,223,712	9/1980	Iwata et al.	152/209 D
4,282,915	8/1981	Fontaine	152/209 R

Primary Examiner—James Gandy
Assistant Examiner—Robert Spear
Attorney, Agent, or Firm—Hodgson, Russ, Andrews, Woods & Goodyear LLP

[57] **CLAIM**

The ornamental design for a tire tread, as shown and described.

DESCRIPTION

FIG. 1 is a fragmentary, perspective view of a tire tread, it being understood that the pattern repeats uniformly throughout the circumference of the tread, as shown schematically by solid lines;

FIG. 2 is a fragmentary, front elevational view thereof; FIG. 3 is a fragmentary, side elevational view thereof shown at a reduced scale, the opposite side elevational view being a mirror image thereof; and,

FIG. 4 is an enlarged, fragmentary, flat pattern development of the front view thereof.

The broken line showing of the tire sidewall in the drawings is for illustrative purposes only and forms no part of the claimed design.

1 Claim, 4 Drawing Sheets

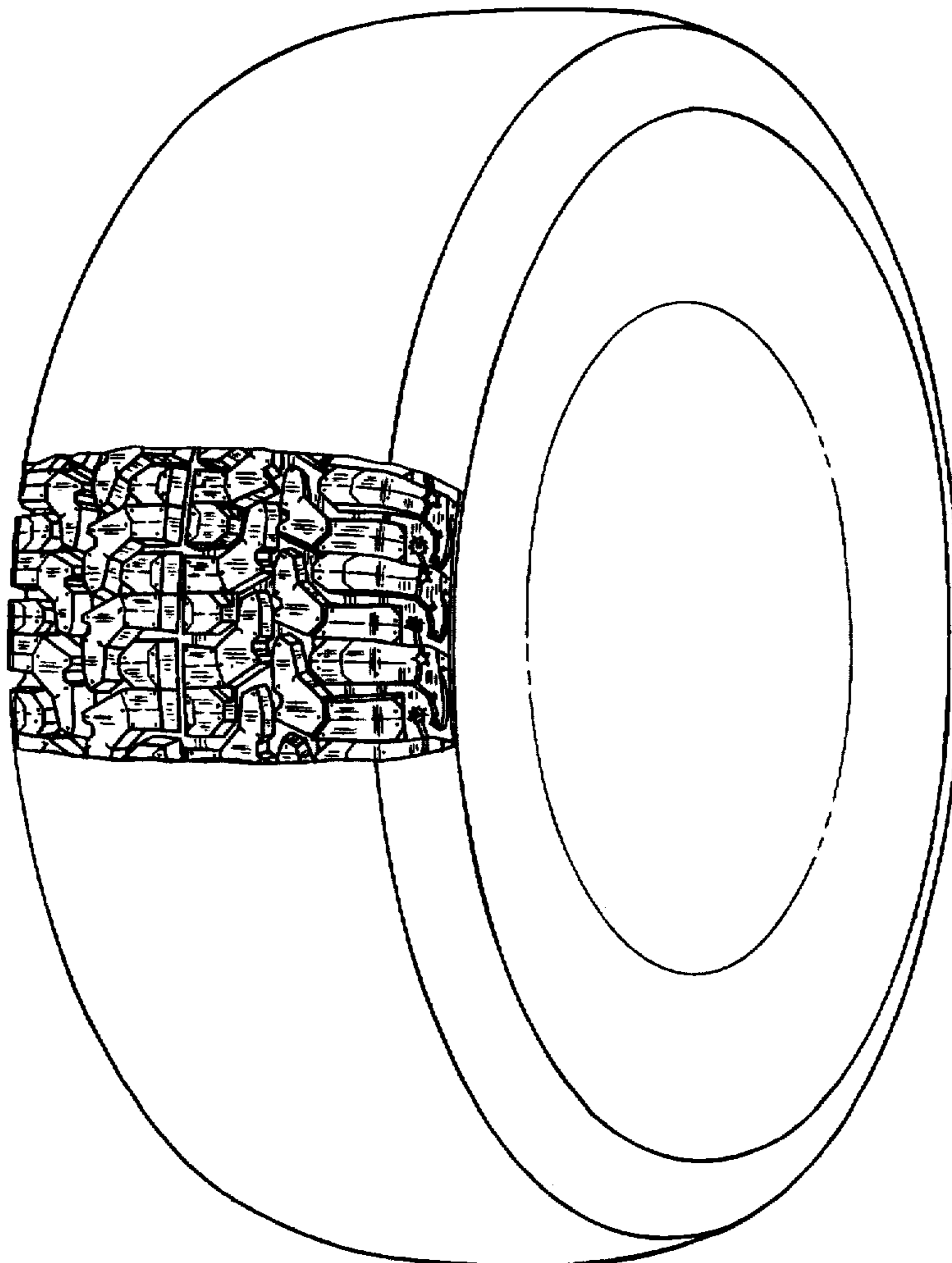

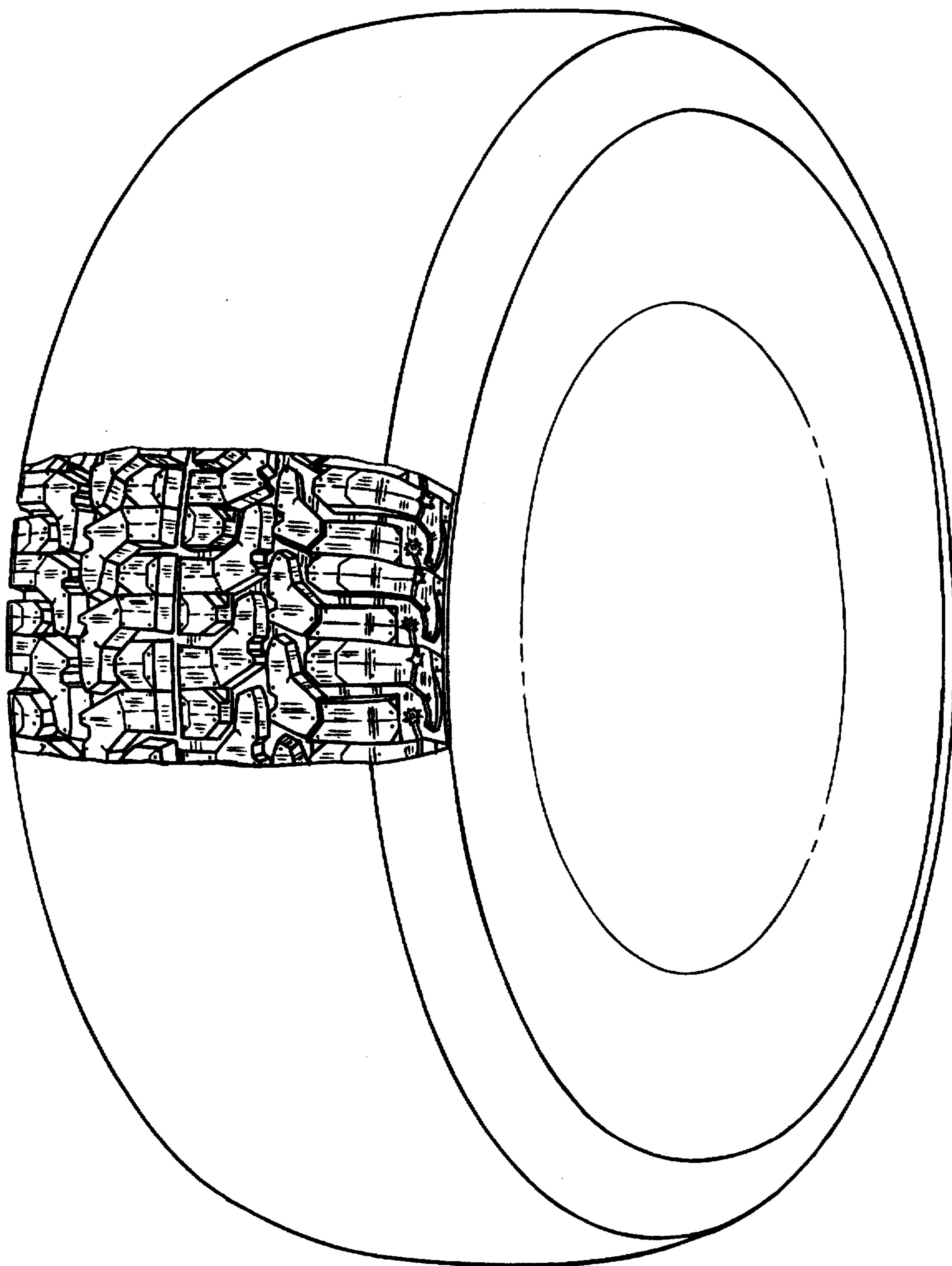

FIG. 1

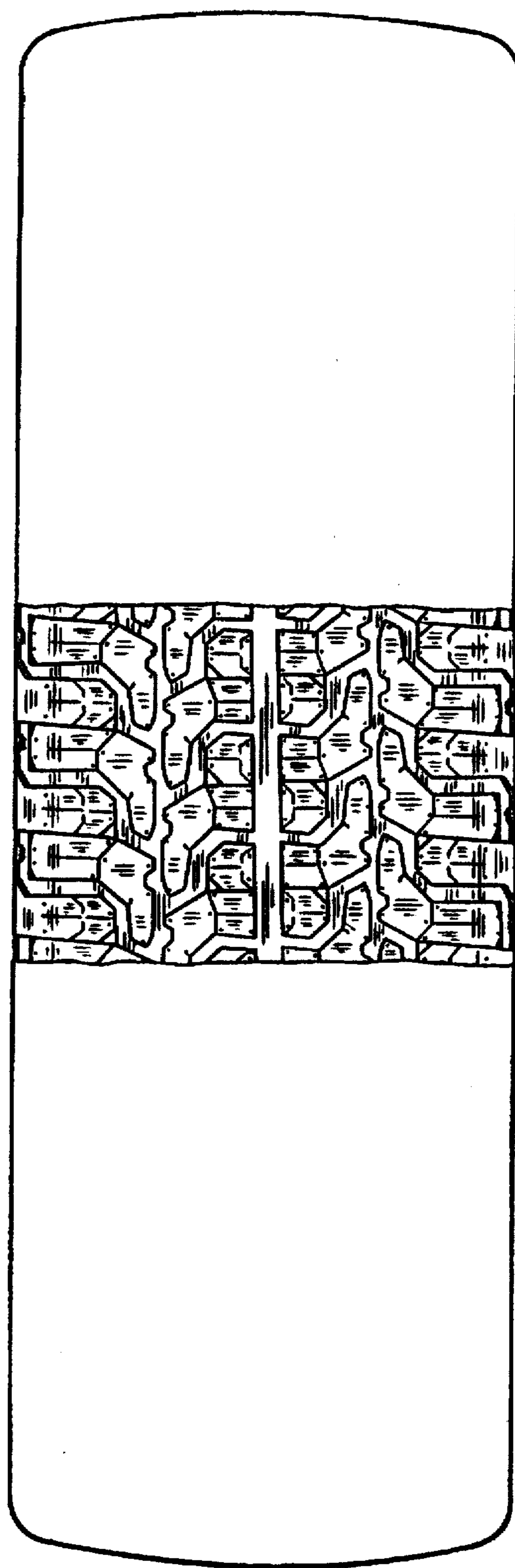

FIG. 2

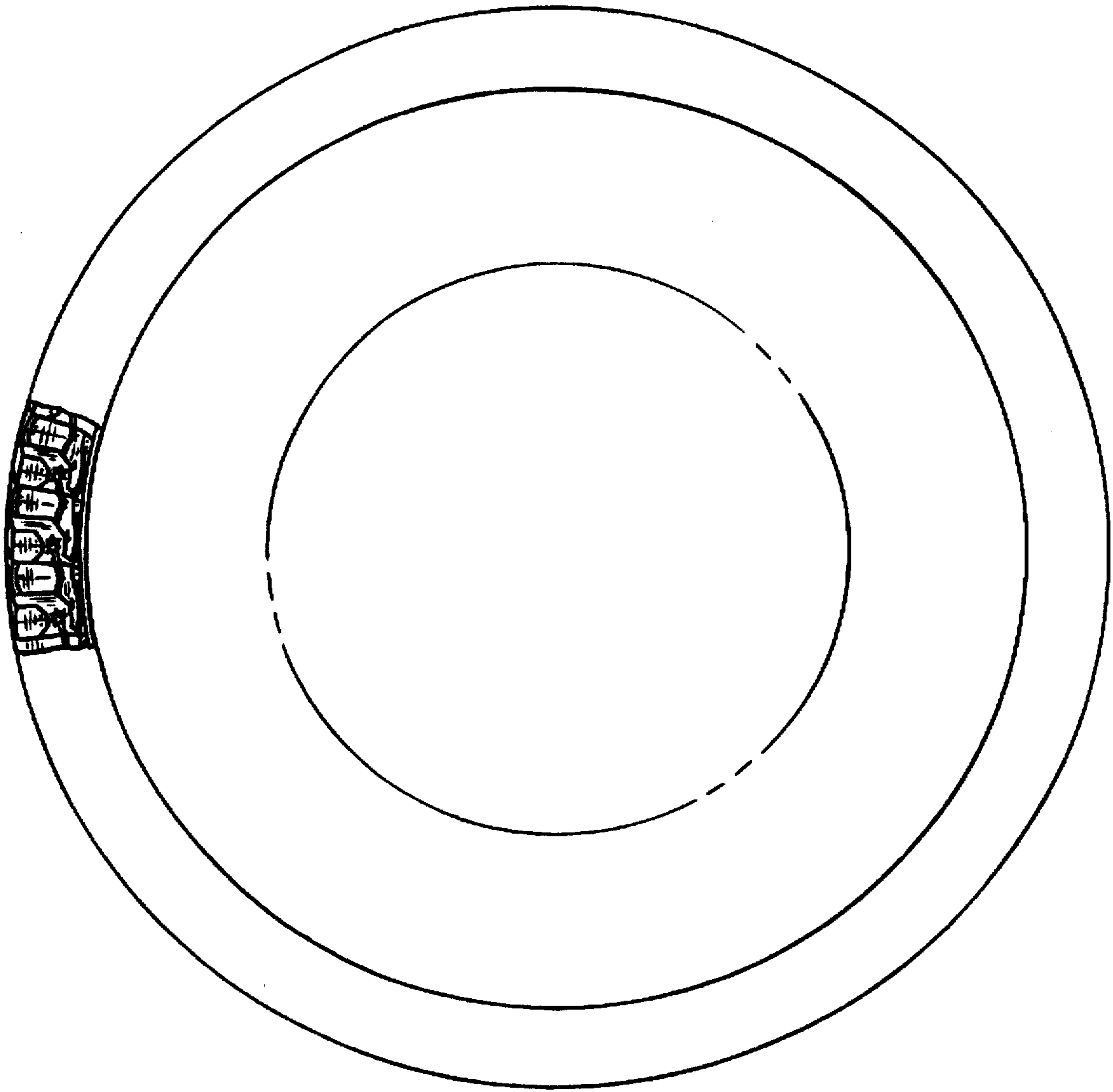

FIG. 3

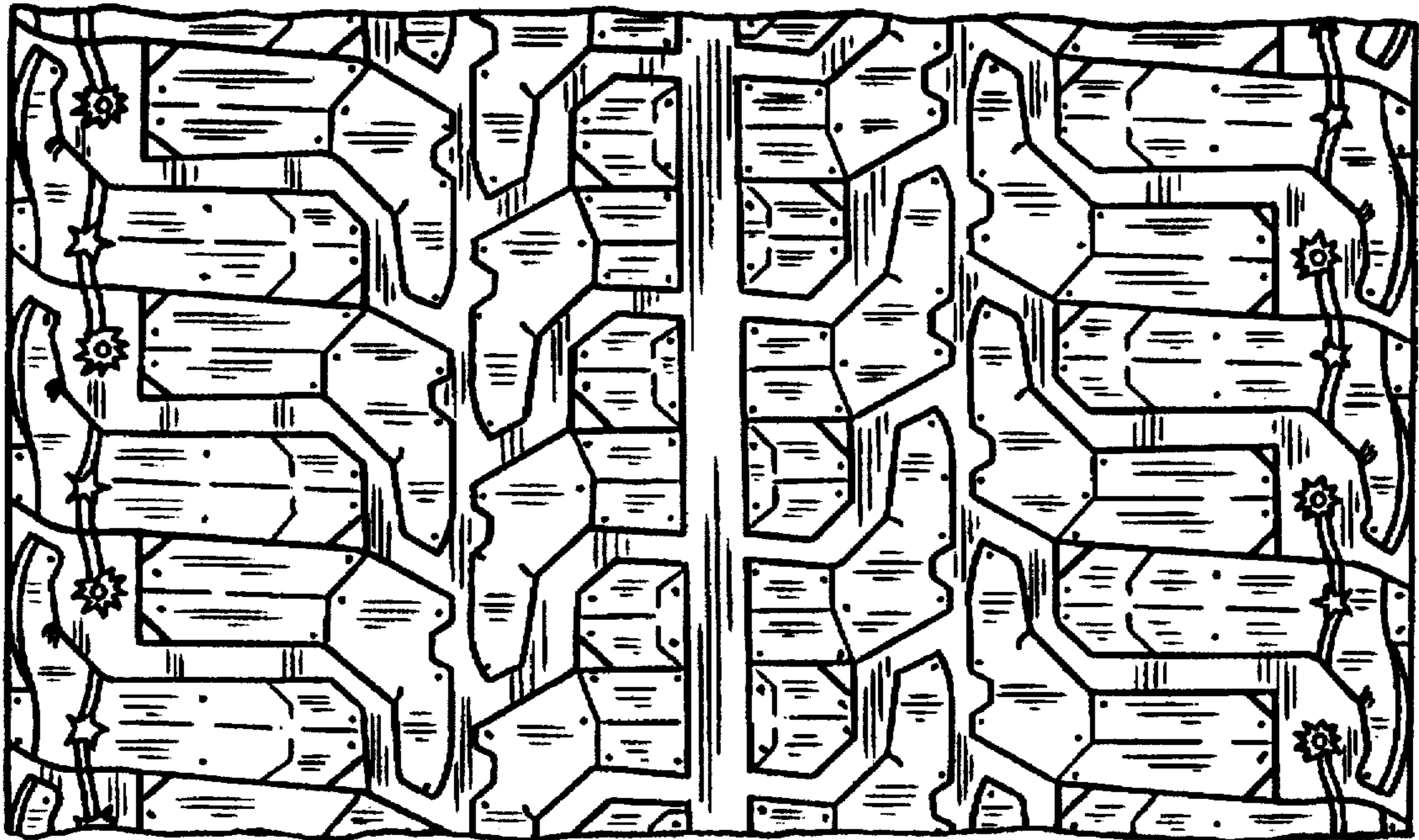

FIG. 4