



US00D385826S

**United States Patent** [19]  
**Anscher**

[11] **Patent Number:** **Des. 385,826**  
[45] **Date of Patent:** **\*\*Nov. 4, 1997**

[54] **BUCKLE FASTENER**

[75] **Inventor:** **Joseph Anscher**, Muttontown, N.Y.

[73] **Assignee:** **National Molding Corporation**,  
Farmingdale, N.Y.

[\*\*] **Term:** **14 Years**

[21] **Appl. No.:** **59,396**

[22] **Filed:** **Sep. 10, 1996**

[51] **LOC (6) Cl.** ..... **02-07**

[52] **U.S. Cl.** ..... **D11/216; D11/200**

[58] **Field of Search** ..... **D11/200, 201,**  
**D11/215-218, 231, 234; 24/196, 616, 625,**  
**633, 650**

[56] **References Cited**

**U.S. PATENT DOCUMENTS**

D. 340,886	11/1993	Anscher	.....	D11/200
D. 348,236	6/1994	James	.....	D11/200
D. 352,680	11/1994	Matoba	.....	D11/216
4,802,262	2/1989	Kasai	.....	24/633
5,144,725	9/1992	Krauss	.....	24/625

*Primary Examiner*—Ralf Seifert

*Attorney, Agent, or Firm*—Kenyon & Kenyon

[57] **CLAIM**

The ornamental design for a buckle fastener, as shown and described.

**DESCRIPTION**

FIG. 1 is a top view of a buckle fastener showing my new design;  
 FIG. 2 is a bottom view of the buckle fastener;  
 FIG. 3 is a right view of the buckle fastener, the left side view being a mirror image thereof;  
 FIG. 4 is a front view of the buckle fastener;  
 FIG. 5 is a rear view of the buckle fastener;  
 FIG. 6 is a top view of the male and female pieces comprising the buckle fastener being separated;  
 FIG. 7 is a bottom view of the male and female pieces comprising the buckle fastener being separated;  
 FIG. 8 is a right side view of the male and female pieces comprising the buckle fastener being separated, the left side view being a mirror image thereof;  
 FIG. 9 is a cross-section view of the female piece of the buckle fastener taken along line 9—9 of FIG. 6; and,  
 FIG. 10 is a cross-section view of the male piece of the buckle fastener taken along line 10—10 of FIG. 6.

**1 Claim, 4 Drawing Sheets**

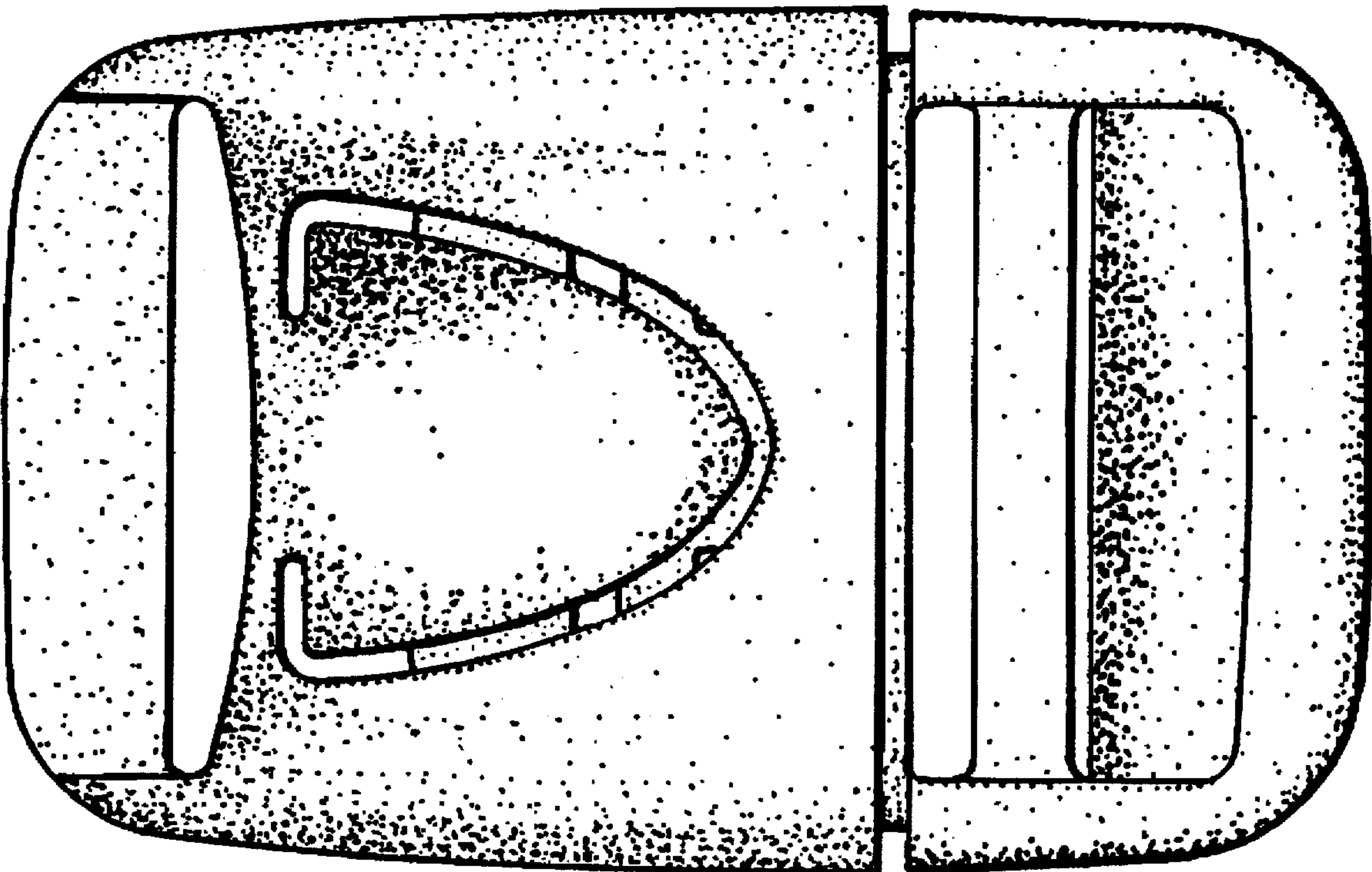

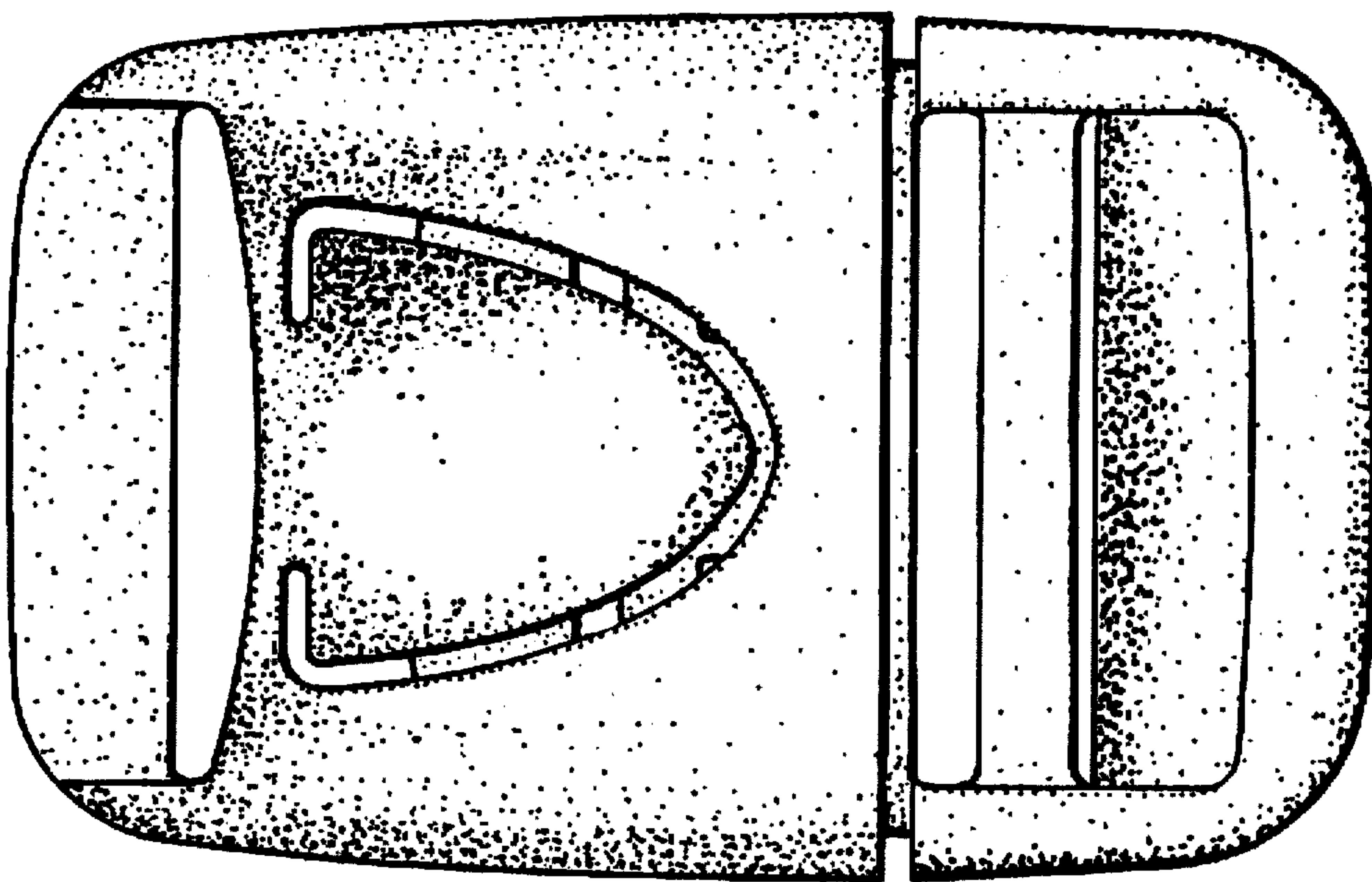

FIG. 1

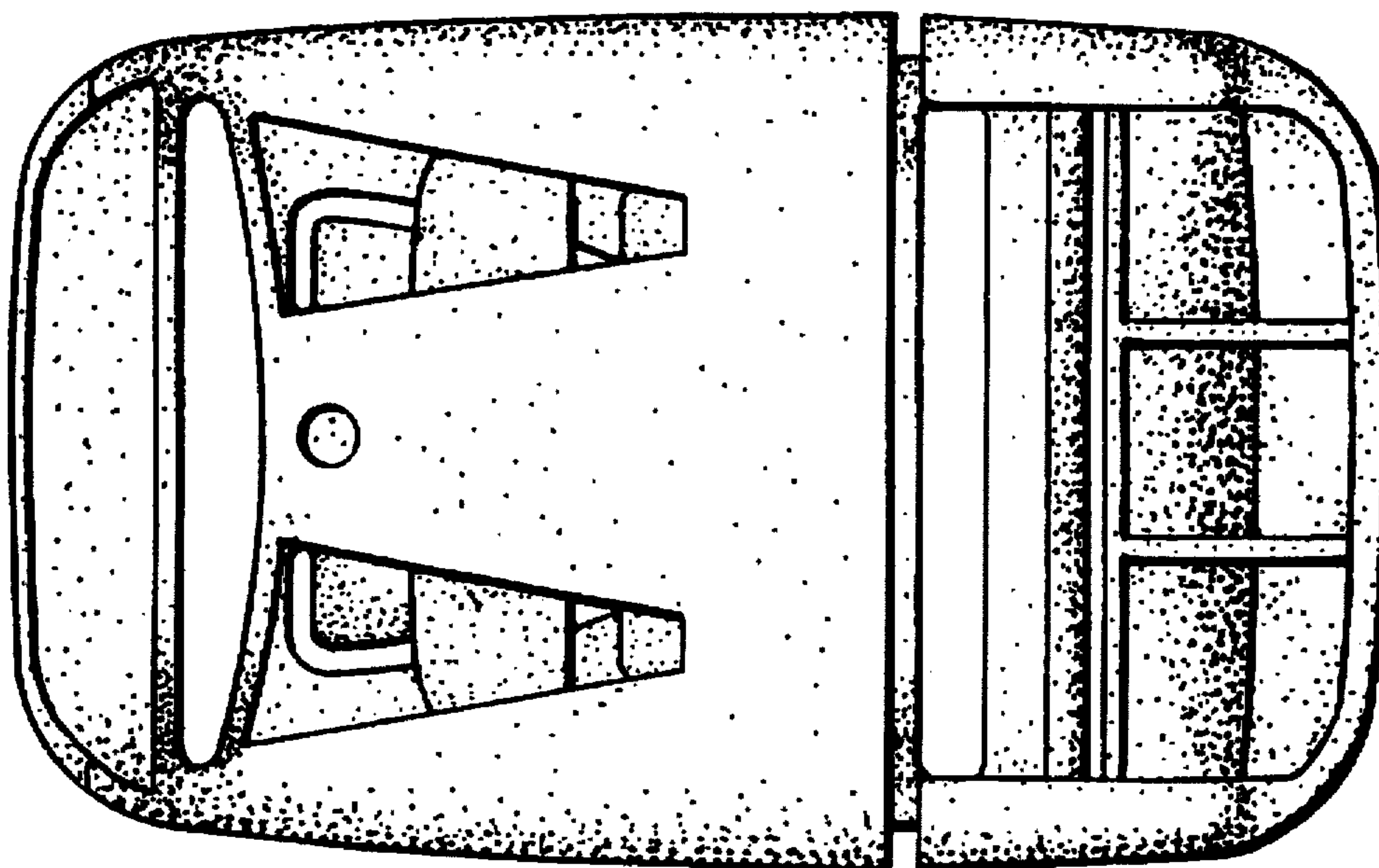

FIG. 2

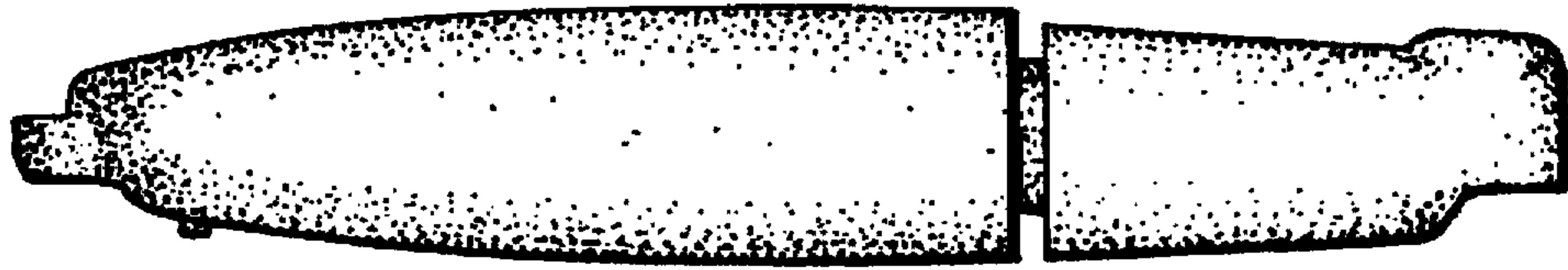

FIG. 3

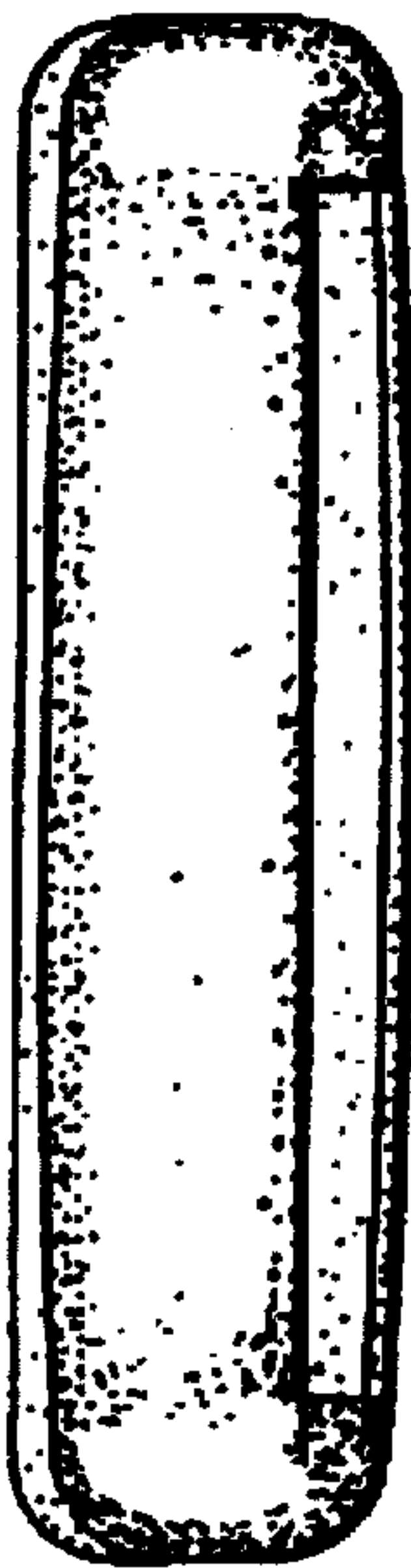

FIG. 4



FIG. 5



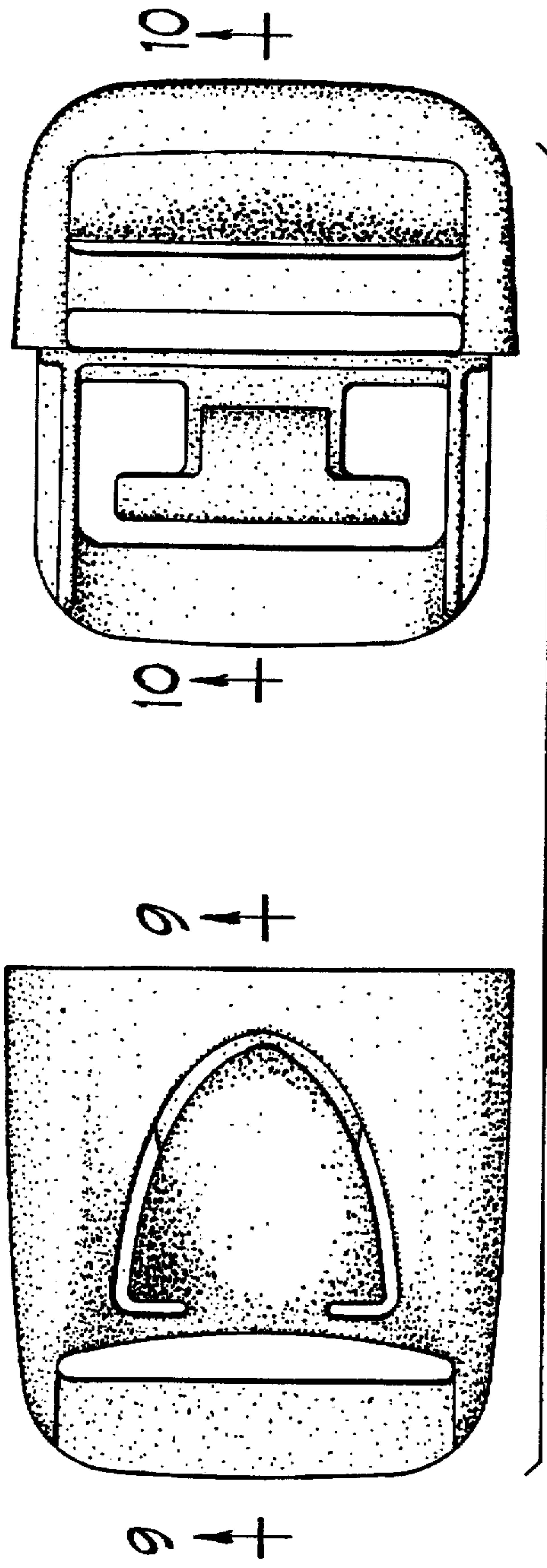

FIG. 6

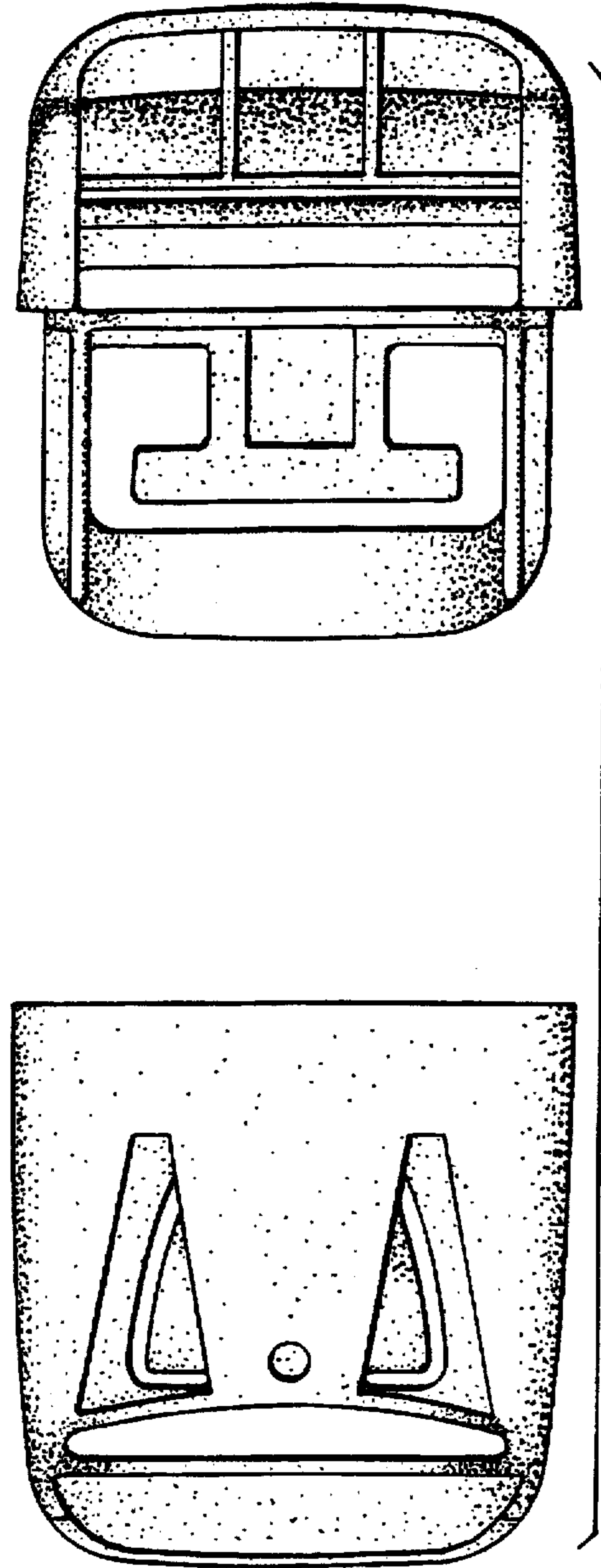

FIG. 7

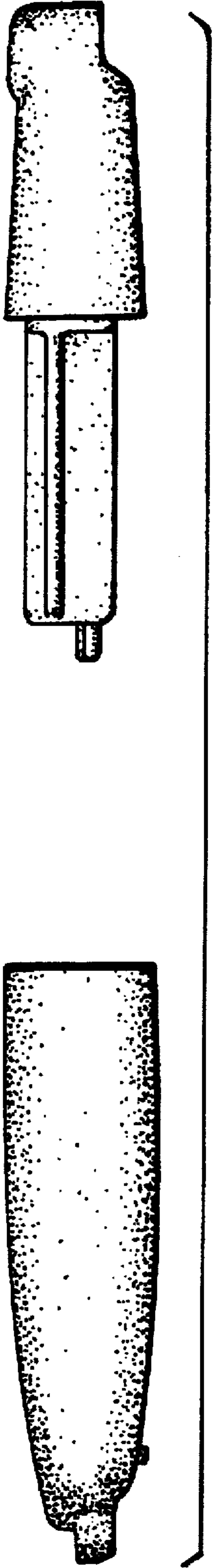

FIG. 8

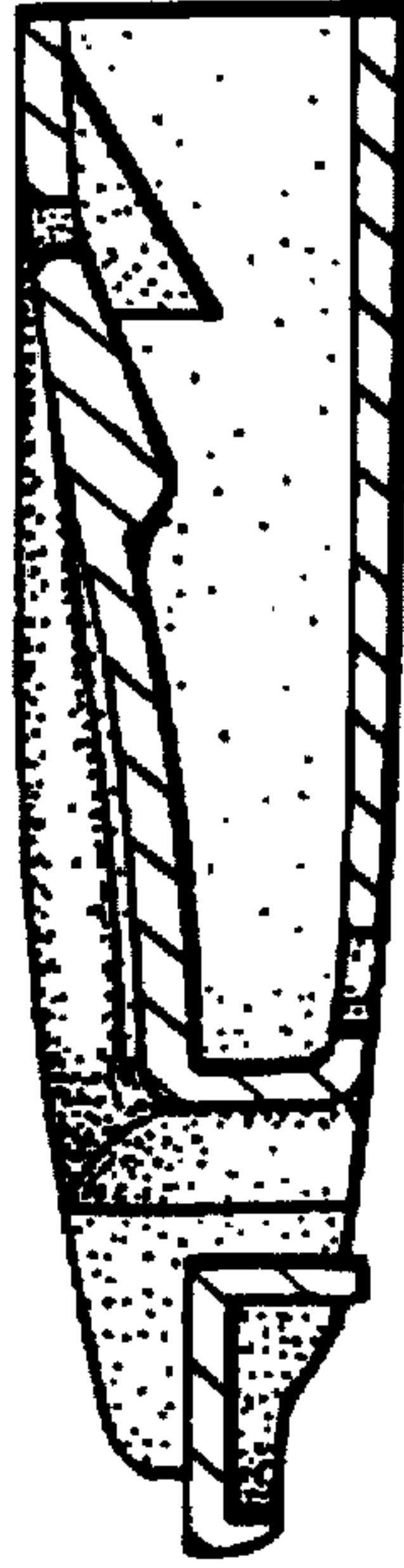

FIG. 9

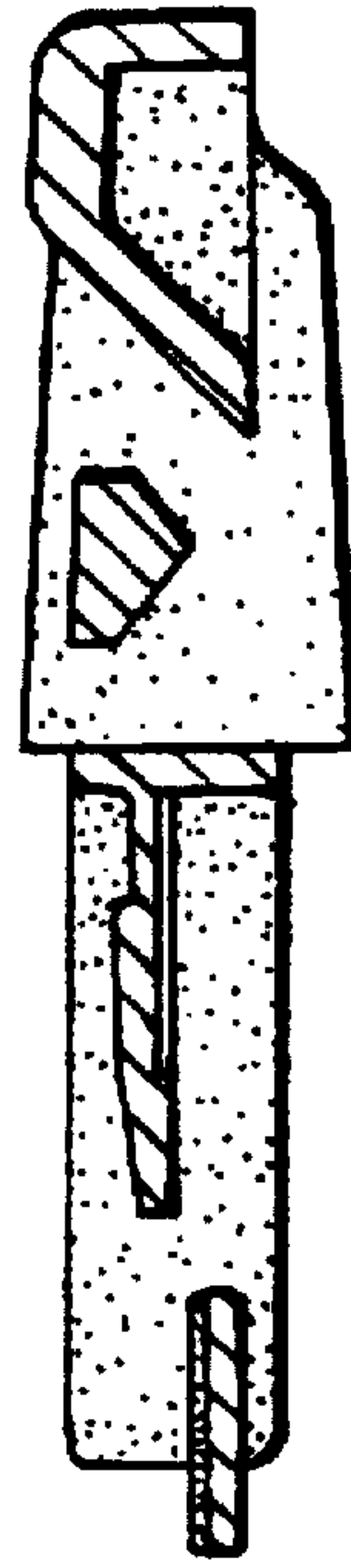

FIG. 10