



US00D385655S

United States Patent [19] Jankowski

[11] Patent Number: **Des. 385,655**

[45] Date of Patent: ****Oct. 28, 1997**

[54] **BOARD FOR STRAIGHTENING HAIR**

[76] Inventor: **Judith F. Jankowski**, 13084 Beaver St., Sylmar, Calif. 91342

[**] Term: **14 Years**

[21] Appl. No.: **43,897**

[22] Filed: **Sep. 14, 1995**

[51] **LOC (6) Cl.** **28-03**

[52] **U.S. Cl.** **D28/10**

[58] **Field of Search** **D28/9, 10, 35, D28/39; D8/366-369, 371, 372, 395; 132/210, 212, 223, 226, 245-247, 253, 333, 273; 24/563, 67.9, 336, 339, 552, 556, 546; 248/214, 215, 339-341, 322, 300, 301, 304, 308**

4,416,297 11/1983 Wolfram et al. 132/205
 5,294,230 3/1994 Wu et al. 132/203 X
 5,495,861 3/1996 Liberman 132/273

FOREIGN PATENT DOCUMENTS

136233 1/1934 Austria 132/278
 462934 1/1950 Canada 132/222
 1247972 1/1989 Canada 132/212
 439863 9/1934 United Kingdom D8/354

Primary Examiner—Catherine Tuttle
Attorney, Agent, or Firm—Richard C. Litman

[57] CLAIM

The ornamental design for a board for straightening hair, as shown and described.

DESCRIPTION

FIG. 1 is a left side elevational view in a locked position of a board for straightening hair showing my new design; FIG. 2 is a top plan view in an open position; FIG. 3 is a rear elevational view; FIG. 4 is a right side elevational view with the left side view being a mirror image thereof; FIG. 5 is a front elevational view thereof; FIG. 6 is a bottom plan view thereof; and, FIG. 7 is an environmental perspective view showing the design in a partially opened position. The broken line showing of a person's face and hair and the hand clamping the board in FIG. 7 is for illustrative purposes only to show how the board works and forms no part of the claimed design.

[56] References Cited

U.S. PATENT DOCUMENTS

D. 207,146 3/1967 Bulbarelli D28/35
 D. 216,359 12/1969 Feuerer D8/372 X
 D. 327,335 6/1992 Takahashi D28/35
 1,430,806 10/1922 Herrick 24/30.5 R
 2,014,723 9/1935 DiCarlo 24/546 X
 2,126,253 8/1938 Goldberg 132/223
 2,526,581 10/1950 Roth 132/223
 2,584,434 2/1952 Dodd 132/223
 3,419,017 12/1968 Solomon et al. 132/223
 3,899,807 8/1975 Sovish et al. 24/20 R
 3,973,574 8/1976 Minagawa et al. 132/204
 4,022,225 5/1977 Kauffman 132/223 X
 4,403,622 9/1983 Stahl 132/243

1 Claim, 3 Drawing Sheets

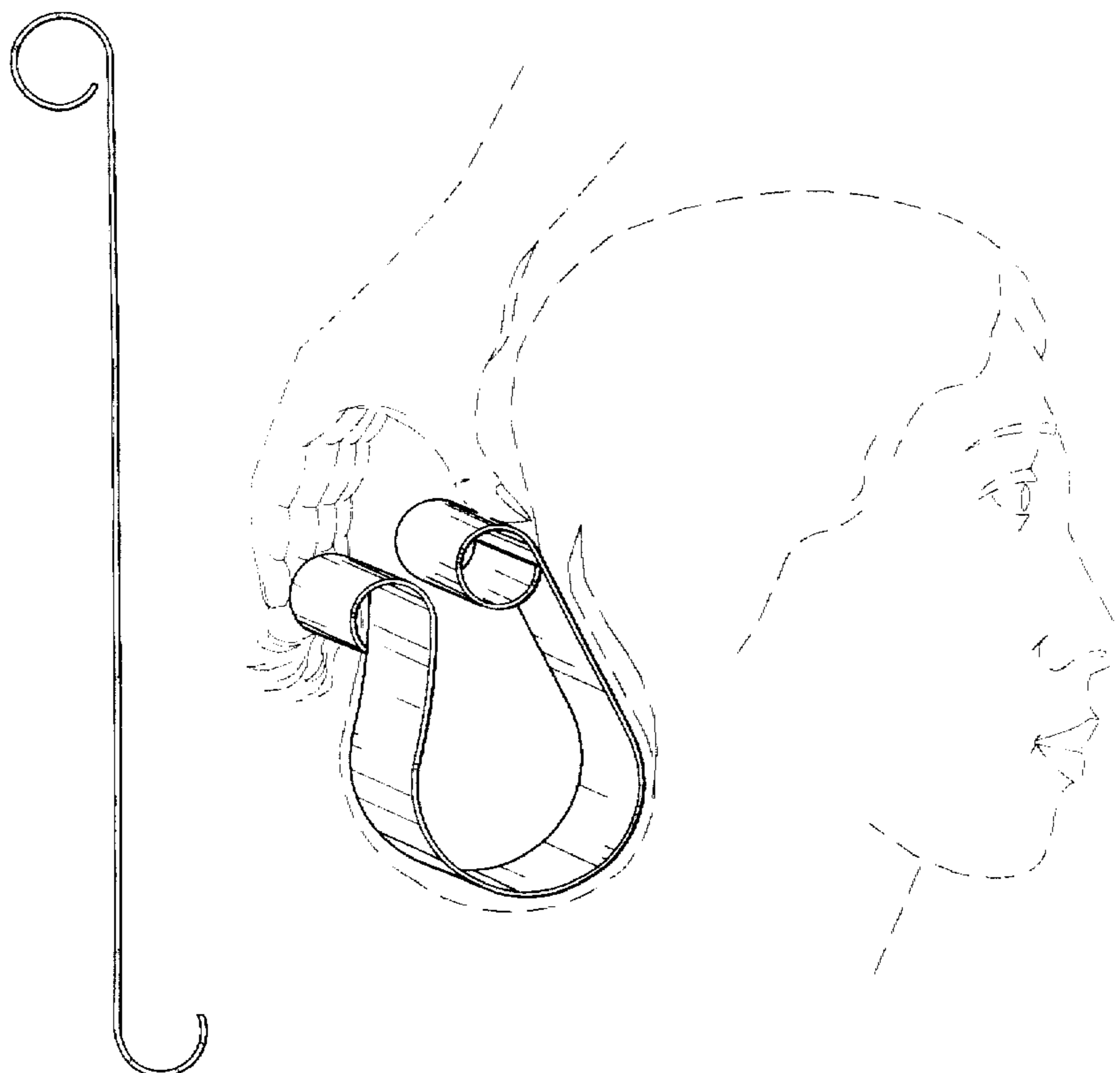

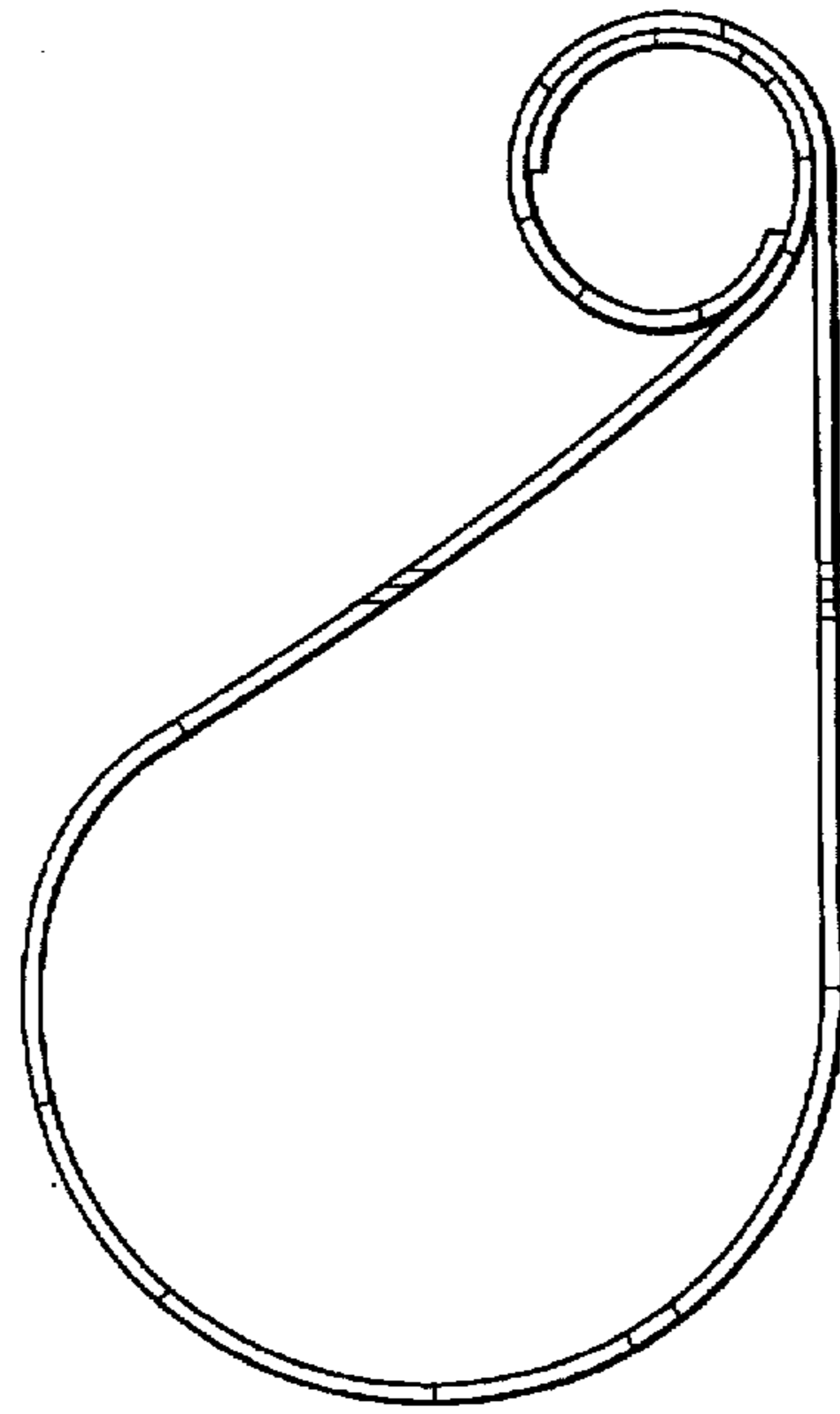

Fig. 1

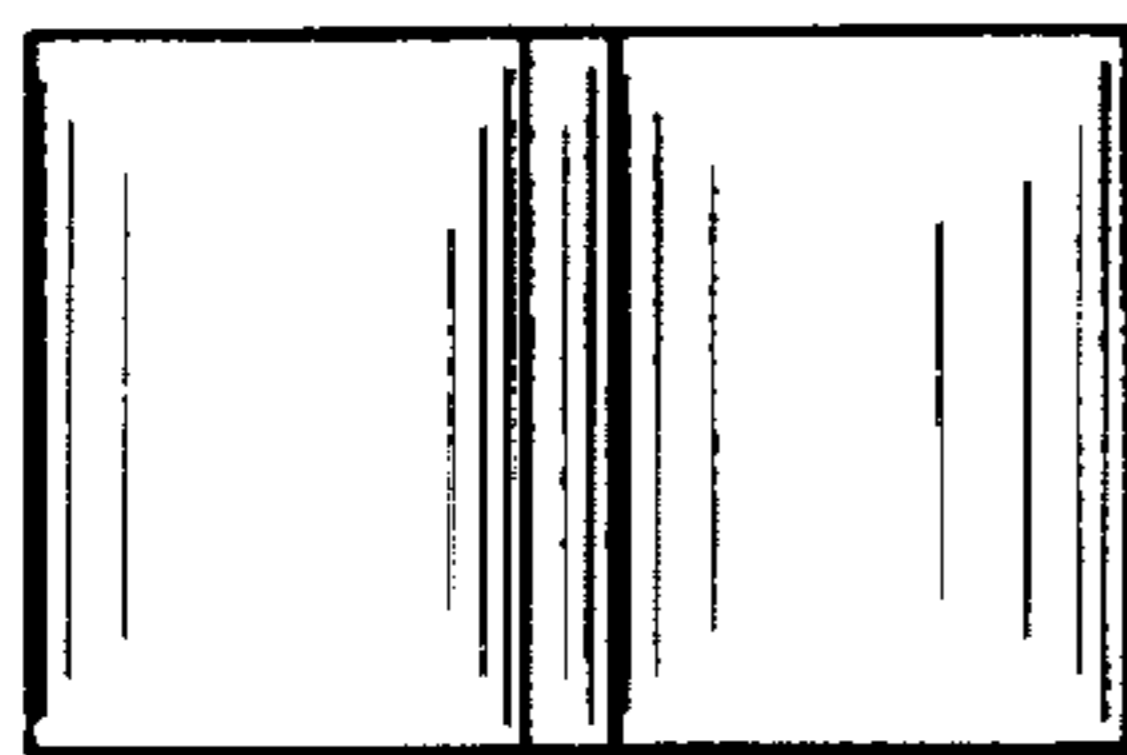

Fig. 6

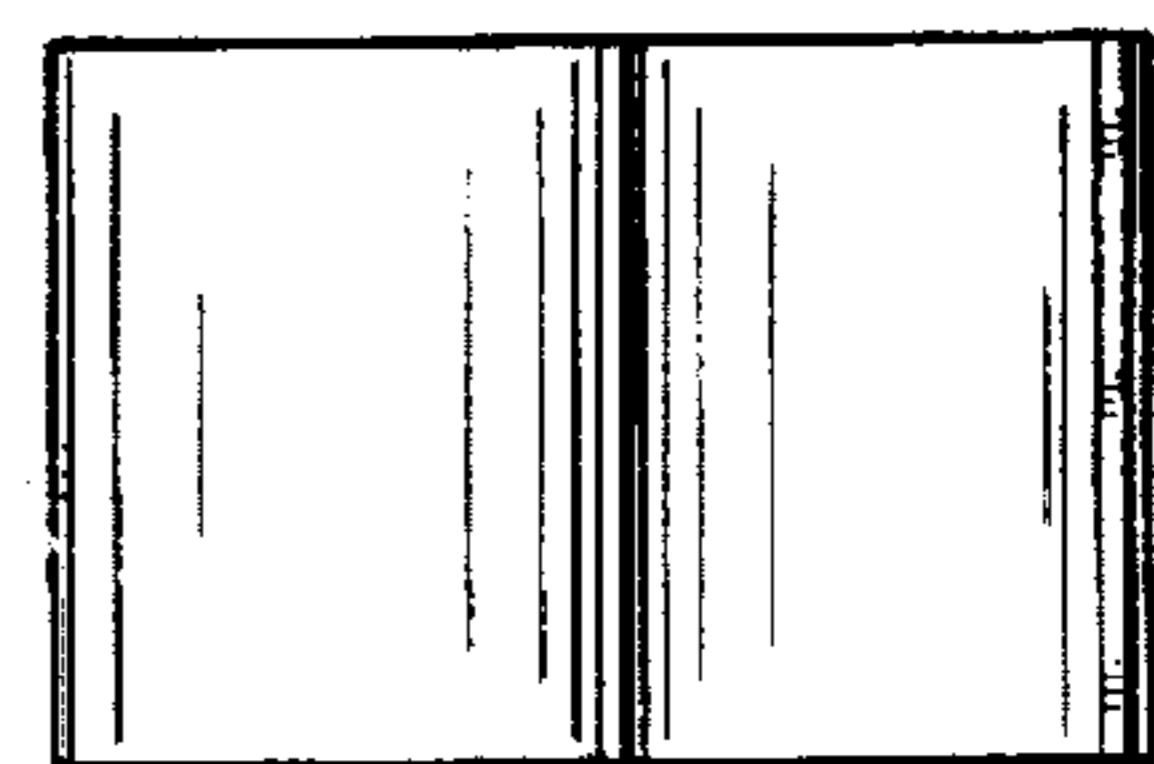

Fig. 2

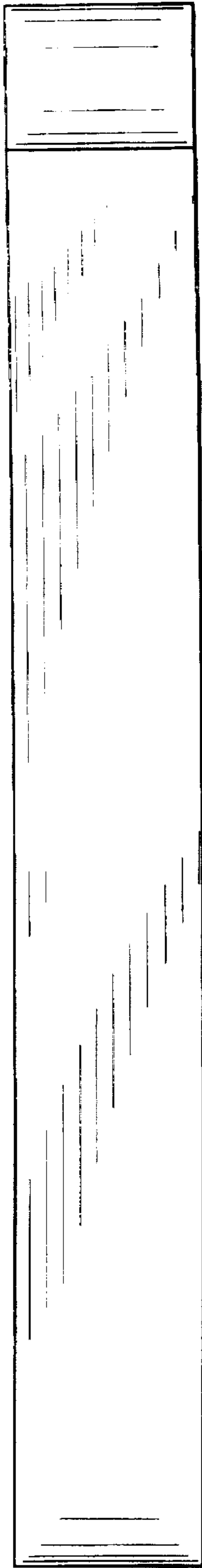

Fig. 5

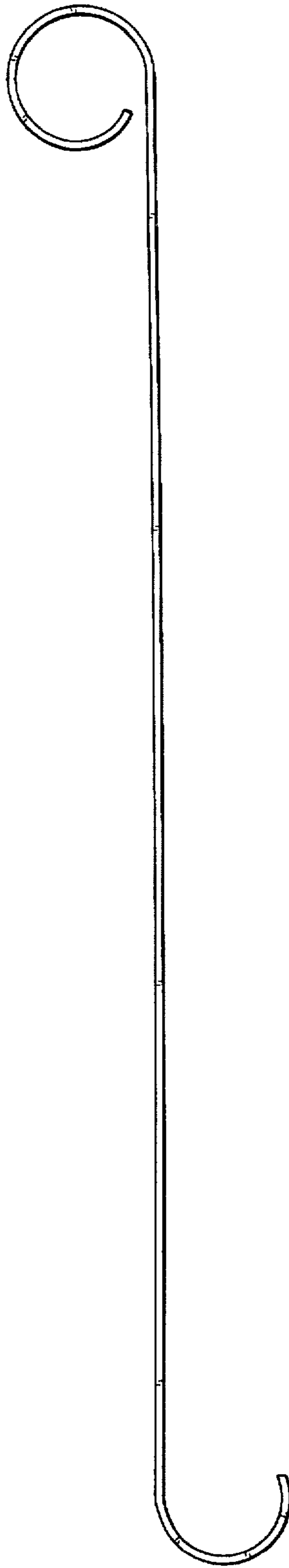

Fig. 4

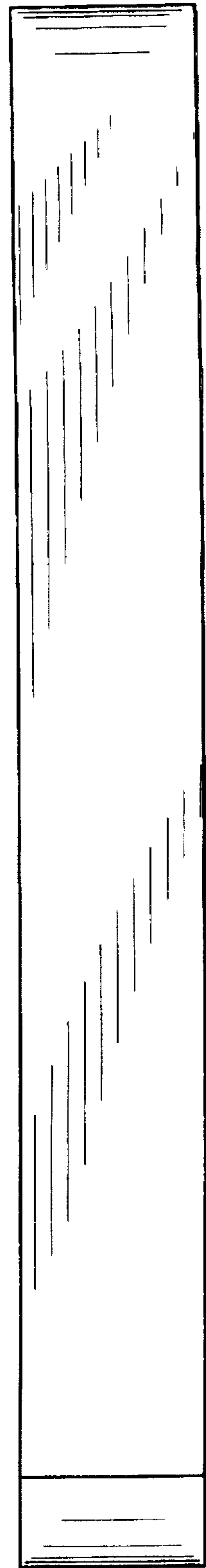

Fig. 3

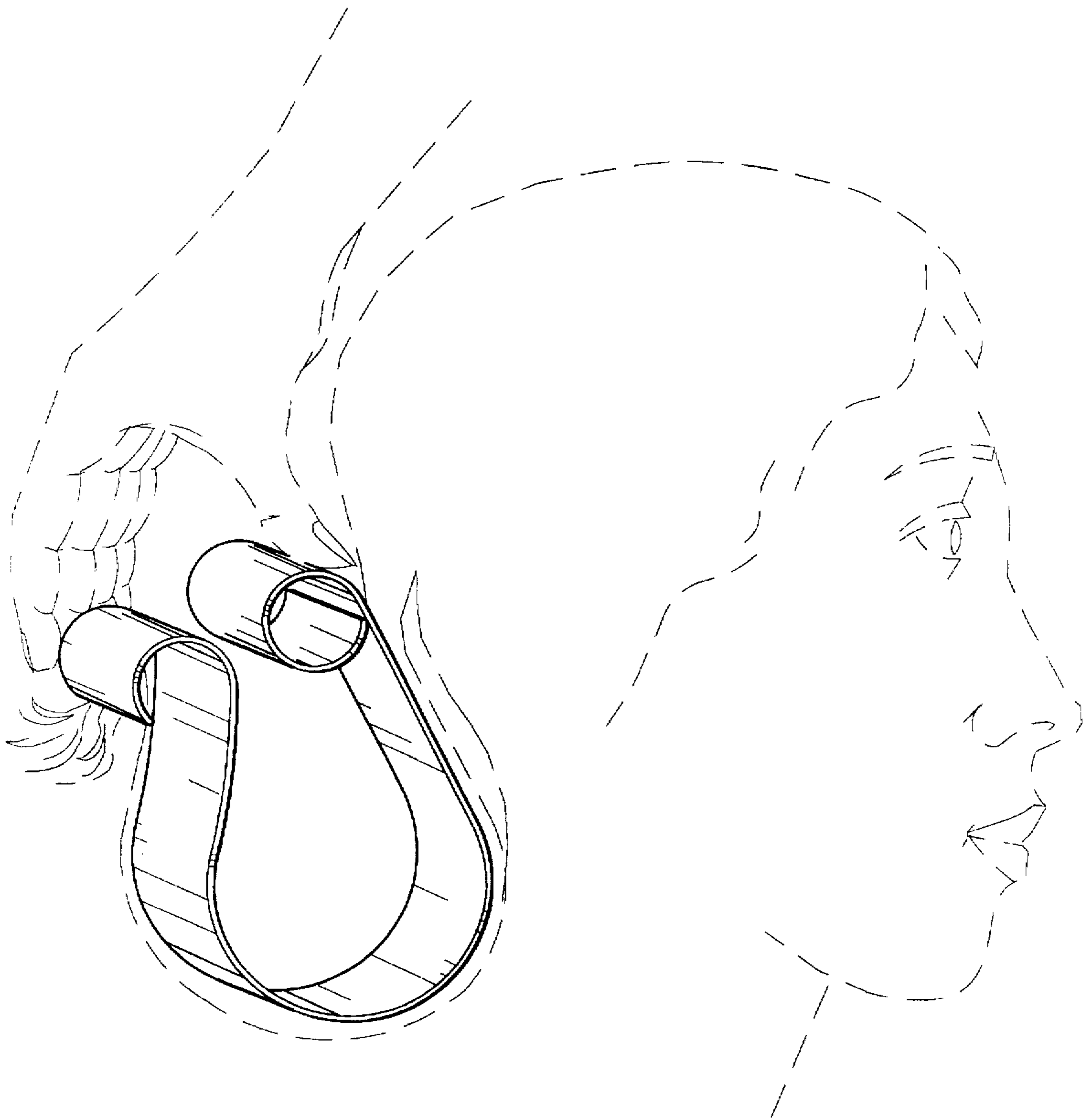

Fig. 7