



US00D385633S

**United States Patent** [19]  
**De Rosa**

[11] **Patent Number:** **Des. 385,633**  
[45] **Date of Patent:** **\*\*Oct. 28, 1997**

[54] **COMBINED STERILIZER AND STORAGE  
TUBE FOR MEDICAL INSTRUMENTS**

[76] **Inventor:** **Eolo De Rosa**, 22 Paton Rd.,  
Shrewsbury, Mass. 01542  
[\*\*] **Term:** **14 Years**

[21] **Appl. No.:** **13,944**  
[22] **Filed:** **Oct. 7, 1993**

[51] **LOC (6) Cl.** ..... **24-01**  
[52] **U.S. Cl.** ..... **D24/217**  
[58] **Field of Search** ..... **D24/217; 422/292,**  
422/293, 297, 300, 303

[56] **References Cited**

**U.S. PATENT DOCUMENTS**

D. 140,141	1/1945	Glatthar et al.	.....	D24/217
D. 212,087	8/1968	Fishman	.....	D24/217
D. 329,094	9/1992	Houman	.....	D24/217
D. 335,925	5/1993	Newman	.....	D24/128
1,785,232	12/1930	Sims	.	
1,993,329	3/1935	Johnson	.	
2,219,417	10/1940	Furr	.	
2,457,500	12/1948	Scandura	.	
2,943,745	7/1960	Bjornson	.	
3,099,355	7/1963	Kane	.	
3,387,810	6/1968	Sakier	.	
3,424,421	1/1969	Kalbow et al.	.	
3,446,572	5/1969	Souza	.....	D24/217 X
4,327,060	4/1982	Nisii	.....	D24/217 X
4,748,007	5/1988	Gaudion et al.	.....	422/300
4,754,877	7/1988	Johansson et al.	.....	D24/728 X
4,763,678	8/1988	Ott	.....	422/300 X
4,995,509	2/1991	Kornfeind	.	
5,225,160	7/1993	Sanford et al.	.....	422/242 X

**OTHER PUBLICATIONS**

Laryngoscope 102 Magazine, Jun. 1992, Aztec Medical  
Products, Inc. advertisement for Endocaddy.  
*Primary Examiner*—Stella Reid  
*Attorney, Agent, or Firm*—Barlow & Barlow, Ltd.

[57] **CLAIM**

The ornamental design for a combined sterilizer and storage  
tube for medical instruments, as shown and described.

**DESCRIPTION**

FIG. 1 is a perspective view of a combined sterilizer and  
storage tube for medical instruments showing my new  
design, with the lid in the open position;  
FIG. 2 is a right side elevational view thereof, with the lid  
in closed position;  
FIG. 3 is a left side elevational view thereof, as shown in  
FIG. 2;  
FIG. 4 is a front elevational view thereof, as shown in FIG.  
2;  
FIG. 5 is a bottom plan view thereof;  
FIG. 6 is a top plan view thereof;  
FIG. 7 is a front elevational view thereof, with the lid in open  
position;  
FIG. 8 is a front elevational view thereof, with the lid in  
closed position as shown in FIG. 7; and,  
FIG. 9 is a front elevational view thereof; and,  
FIG. 10 is a rear elevational view, as shown in FIG. 2.  
The tubes in FIGS. 2-4, 7, 8 and 10 have been shown broken  
away for ease of illustration.  
The broken line showing of the wall and medical instrument  
is for illustrative purposes only and forms no part of the  
claimed design.

**1 Claim, 6 Drawing Sheets**

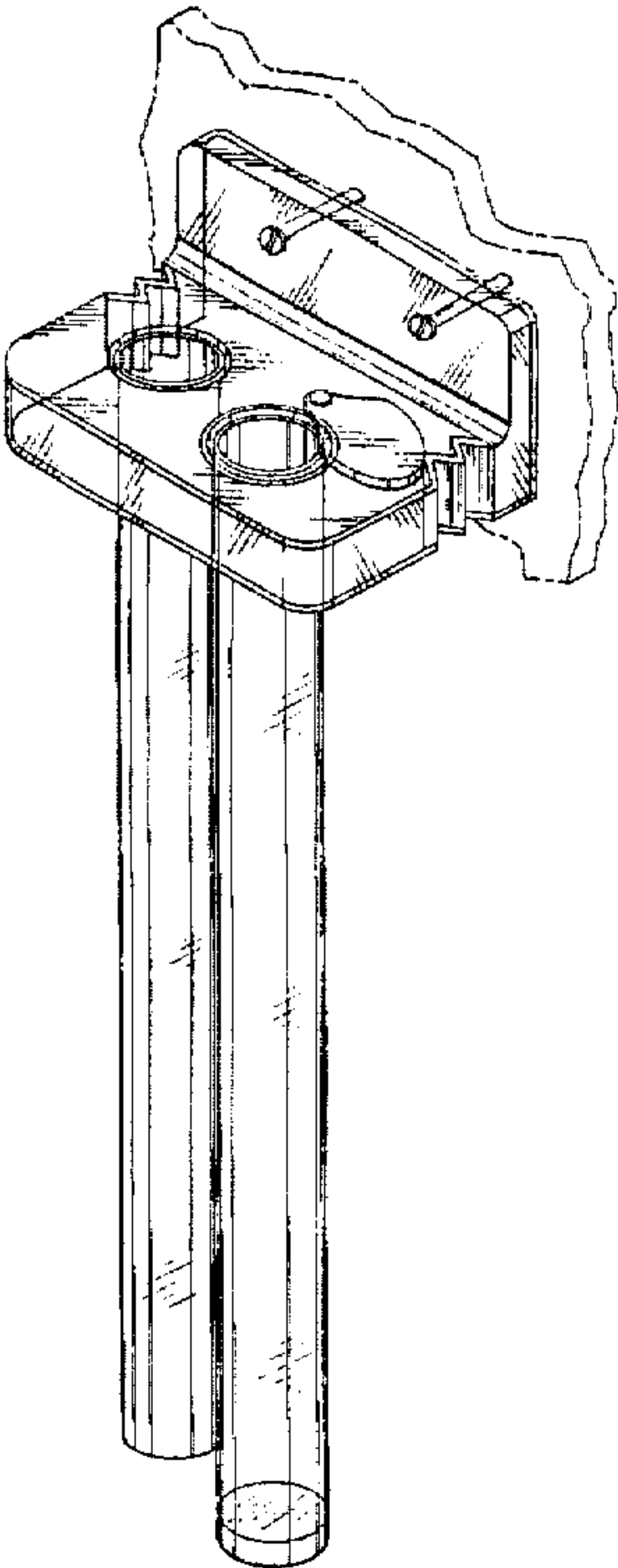

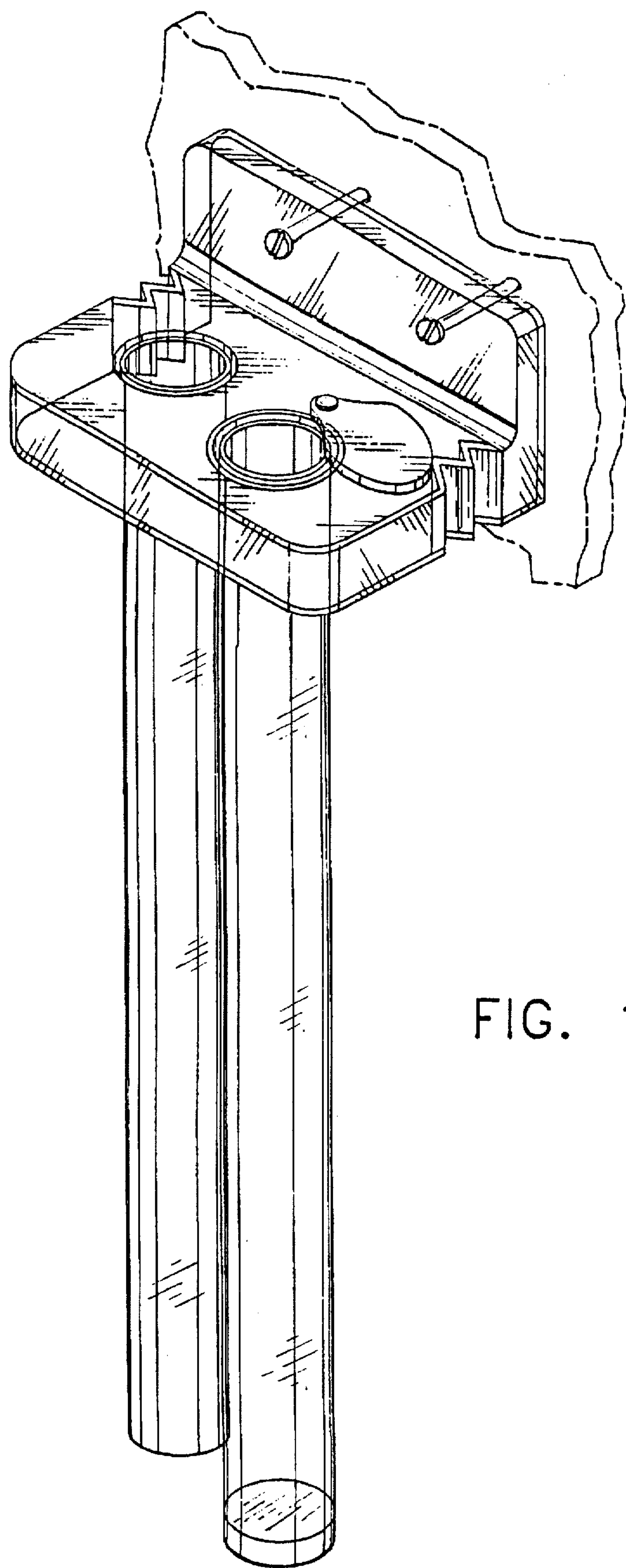

FIG. 1

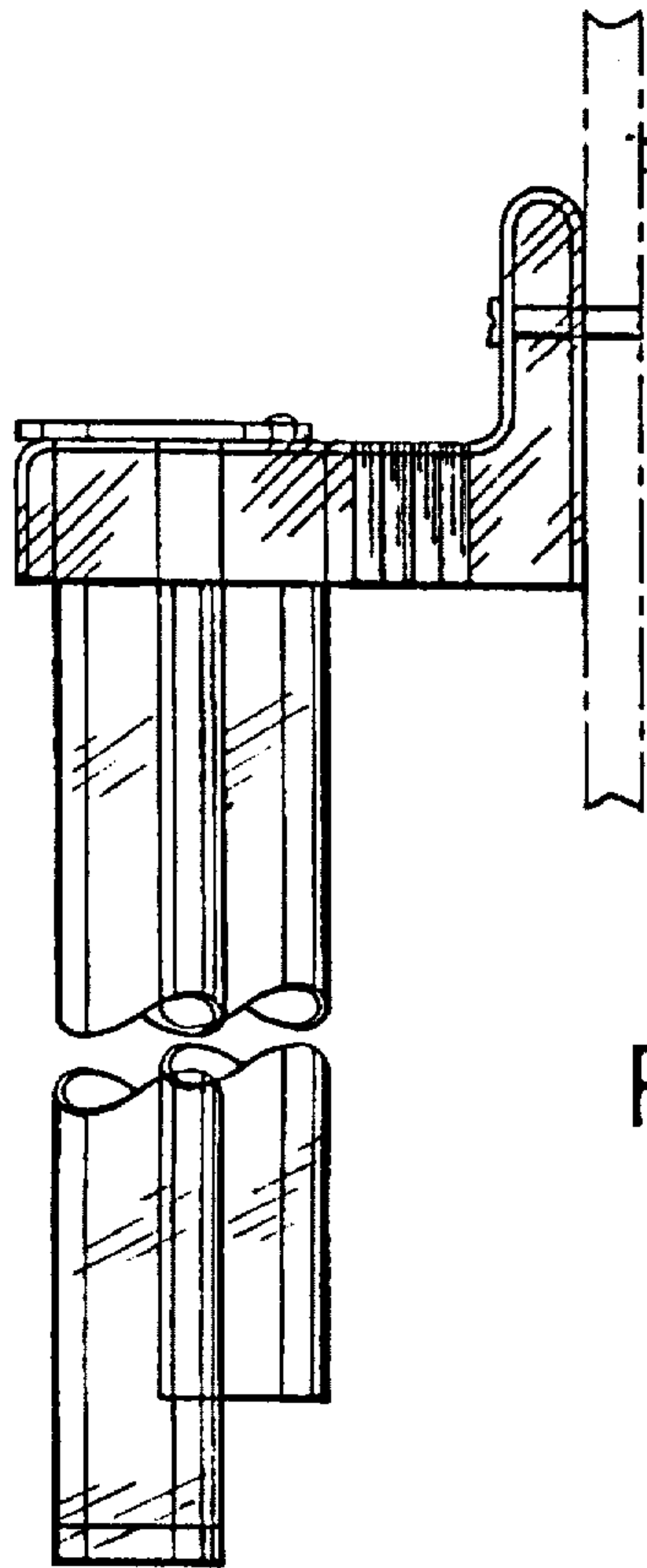

FIG. 2

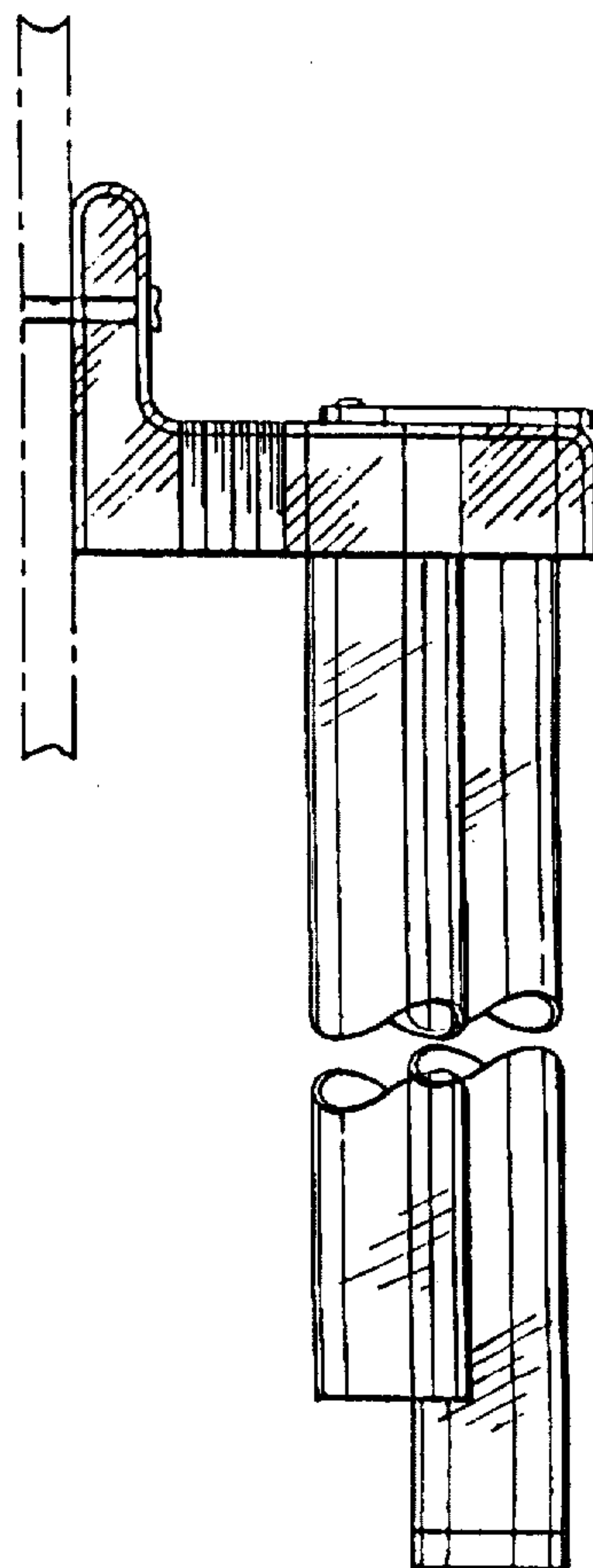

FIG. 3

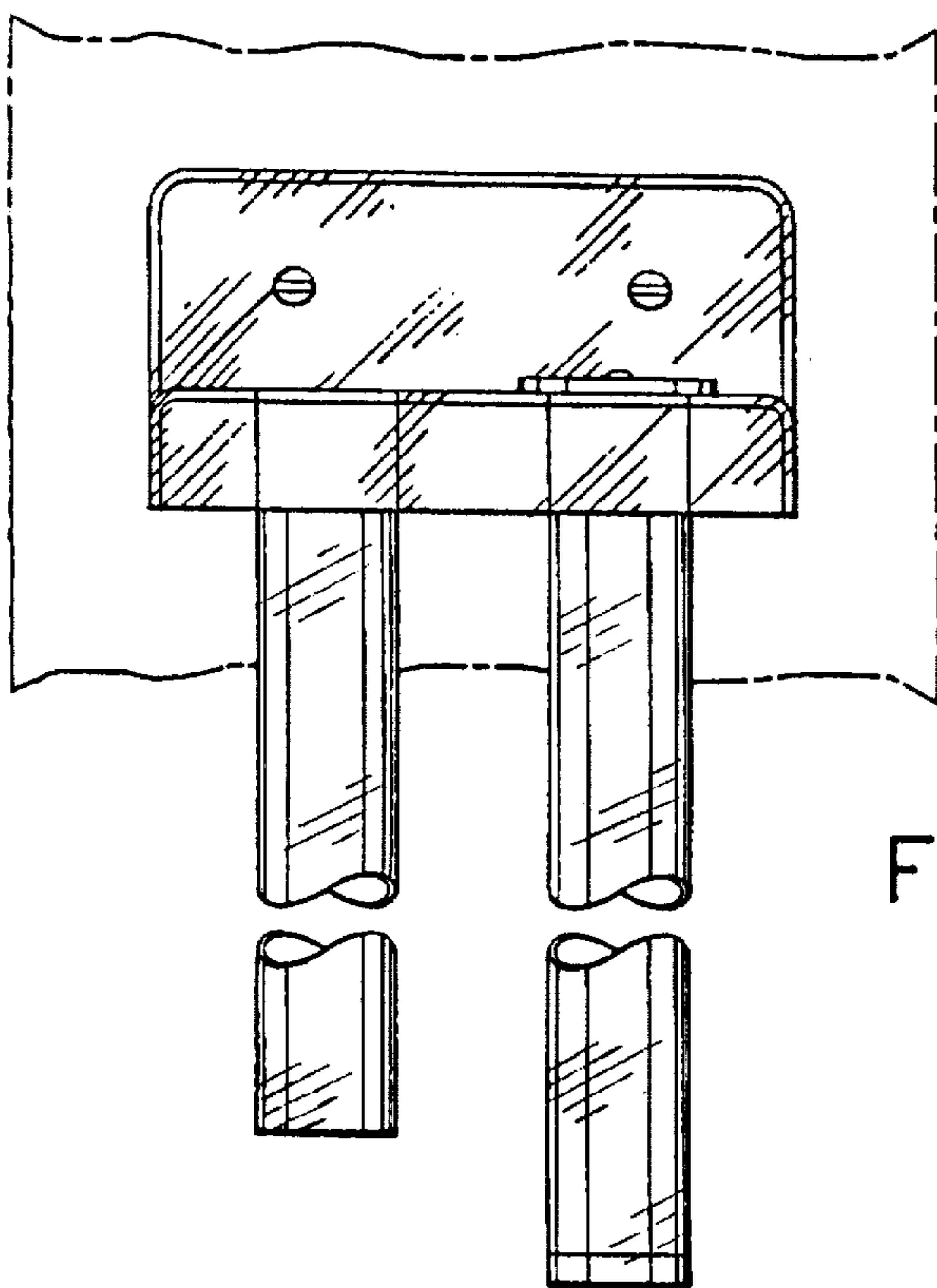

FIG. 4

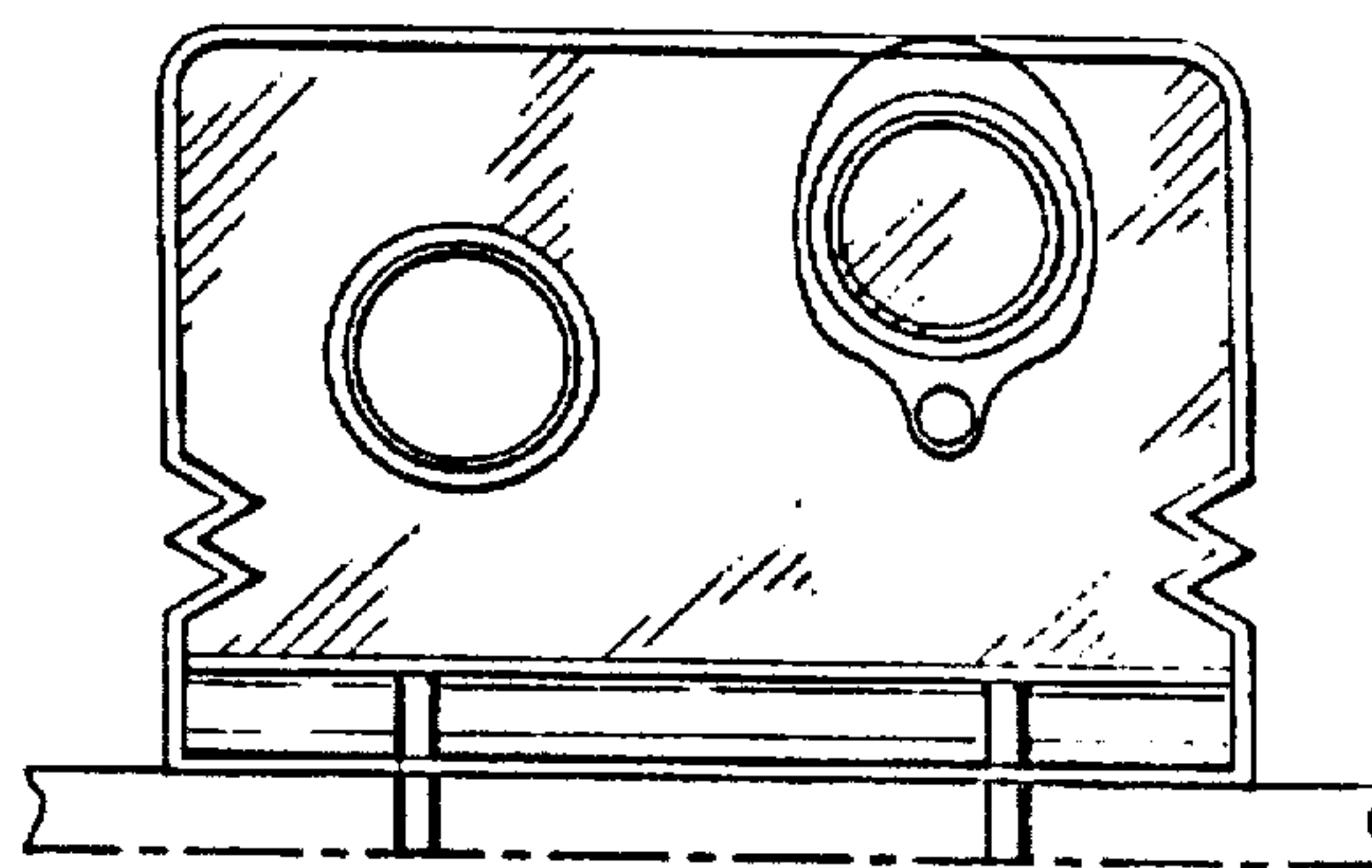

FIG. 5

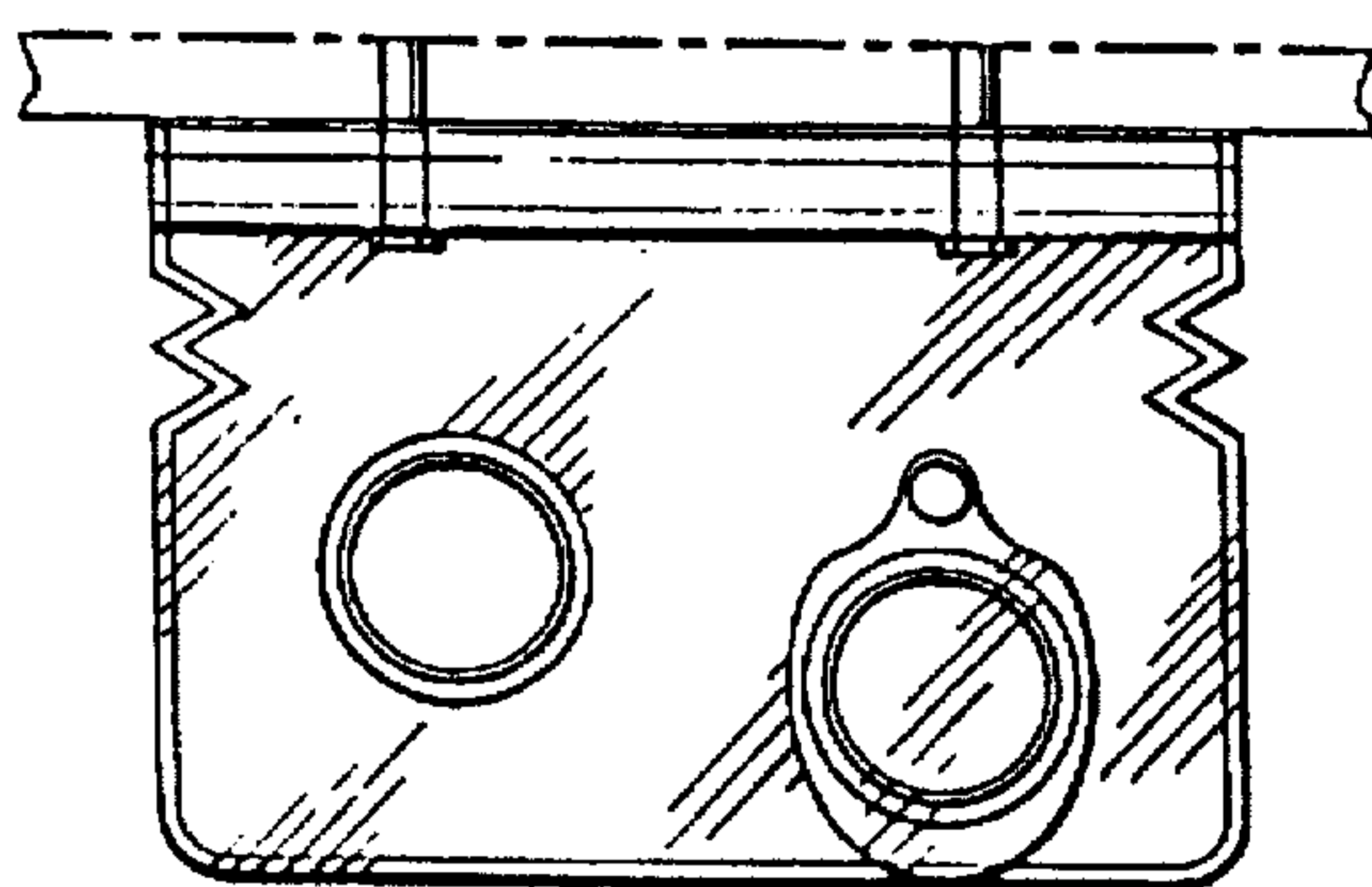
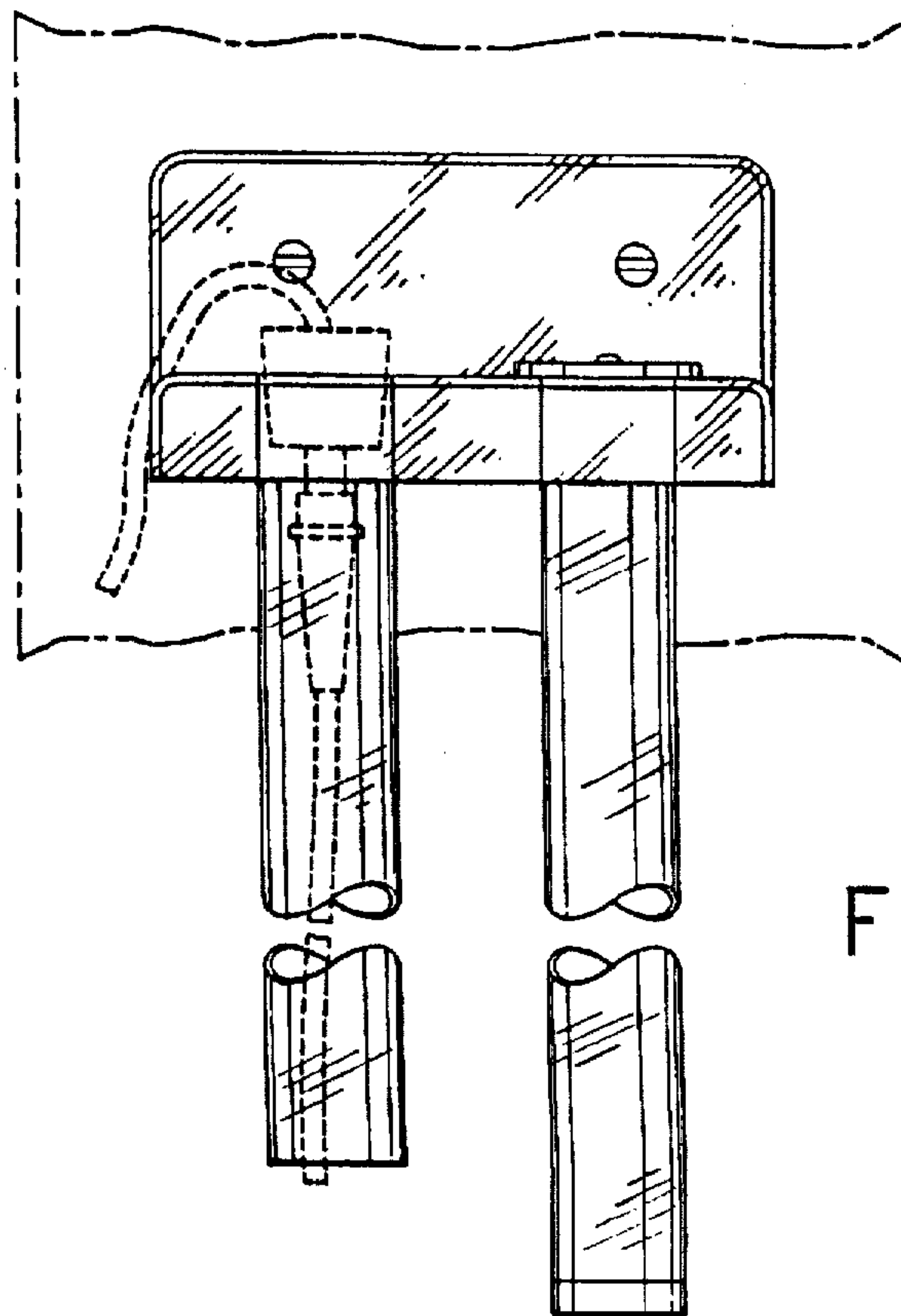
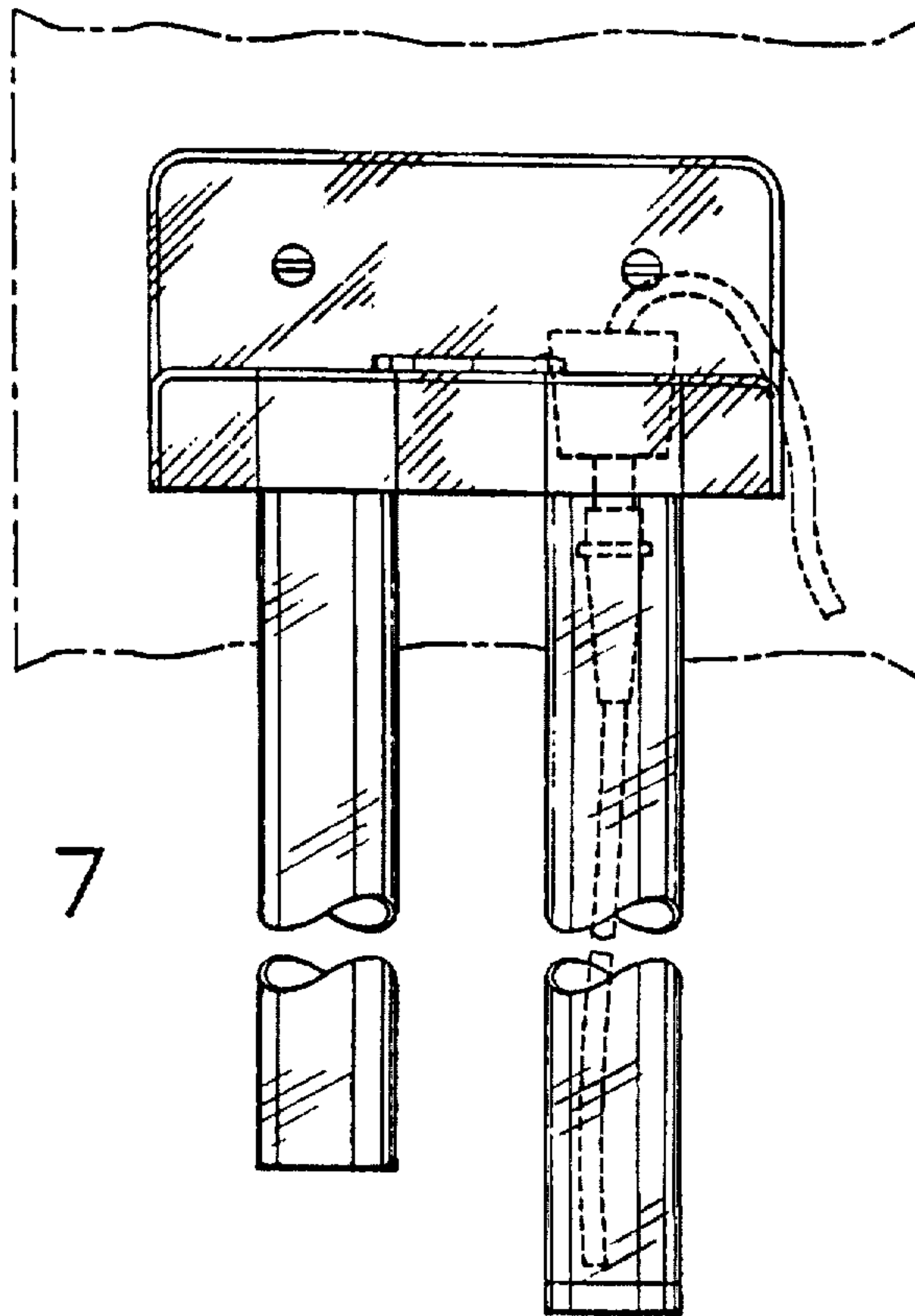

FIG. 6





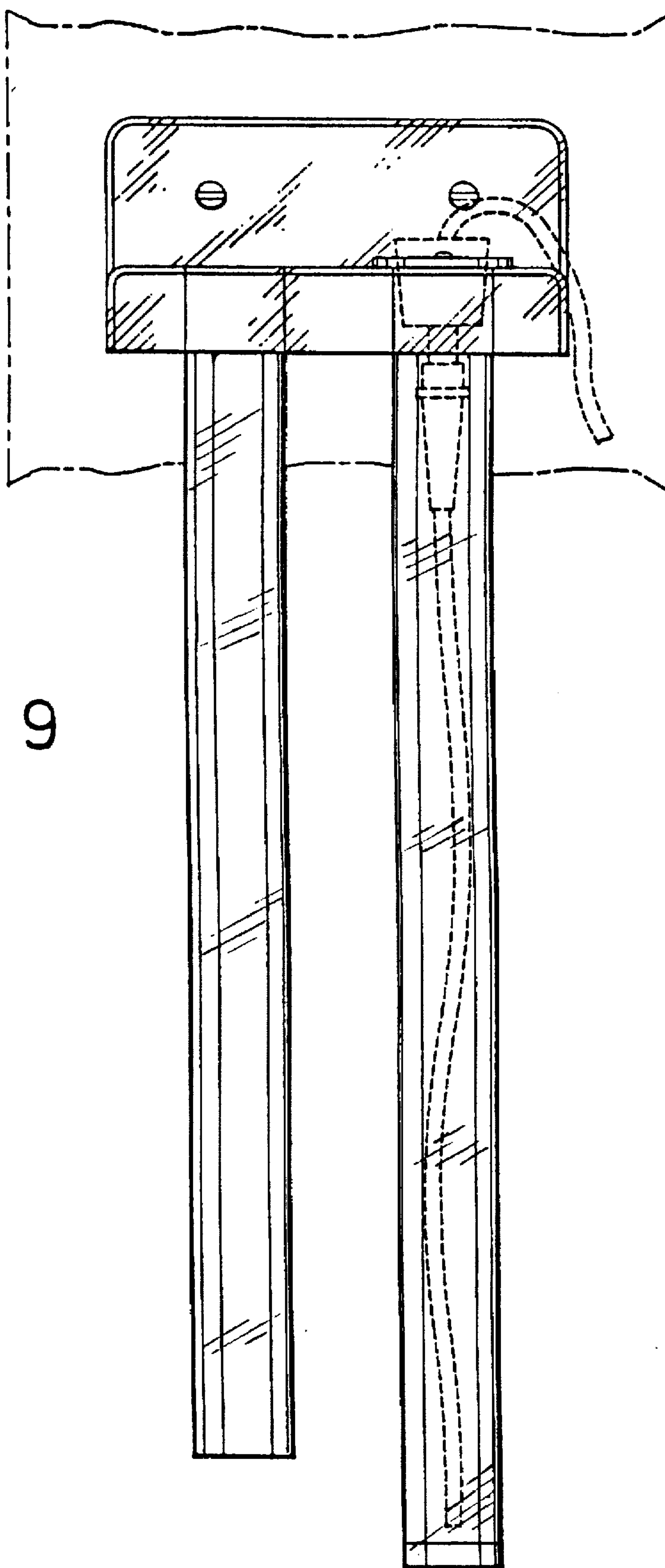

FIG. 9

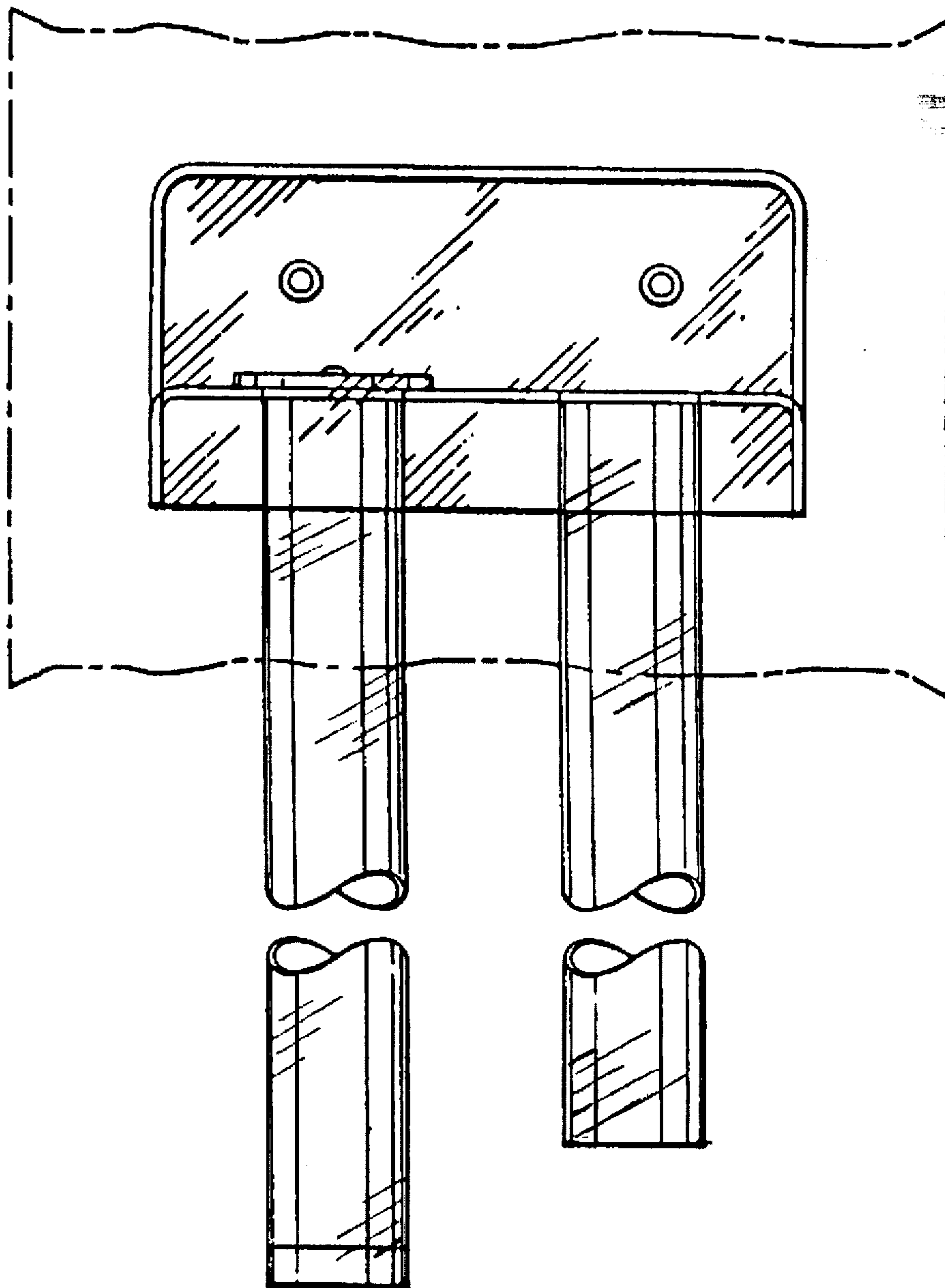

FIG. 10