

US00D385606S

United States Patent [19]

Newton, Jr.

[11] Patent Number: **Des. 385,606**

[45] Date of Patent: ****Oct. 28, 1997**

[54] **RUNNER'S STARTING BLOCK ASSEMBLY**

4,089,519	5/1978	Newton, Jr.	482/19
4,561,650	12/1985	Newton, Jr.	
4,611,803	9/1986	Newton, Jr.	
4,754,965	7/1988	Moye	
5,033,738	7/1991	Newton, Jr.	

[76] Inventor: **Milton A. Newton, Jr.**, 19600 Prospect St., Desert Hot Springs, Calif. 92241

[**] Term: **14 Years**

Primary Examiner—Ted Shooman
Assistant Examiner—Cheri Cohen
Attorney, Agent, or Firm—William P. Green

[21] Appl. No.: **57,599**

[22] Filed: **Jul. 29, 1996**

[57] CLAIM

[51] LOC (6) Cl. **21-02**

[52] U.S. Cl. **D21/199**

[58] Field of Search D21/199, 191;
482/19, 14

The ornamental design for a runner's starting block assembly, as shown.

DESCRIPTION

[56] References Cited

U.S. PATENT DOCUMENTS

D. 279,998	8/1985	Newton, Jr.	D21/199
D. 293,009	12/1987	Pieniniemi	D21/199
D. 315,004	2/1991	Newton, Jr.	D21/199
1,701,026	2/1929	Bresnahan	
1,793,898	2/1931	Barron	
2,900,187	8/1959	Hondorp	482/19
3,010,321	11/1961	Morrow	
3,724,843	4/1973	Fichter et al.	482/19 X

FIG. 1 is a rear perspective view of a runner's starting block assembly showing my design;
FIG. 2 is a front perspective view;
FIG. 3 is a top plan view;
FIG. 4 is a left side elevational view;
FIG. 5 is a right side elevational view;
FIG. 6 is a front elevational view;
FIG. 7 is a rear elevational view; and,
FIG. 8 is a bottom plan view.

1 Claim, 5 Drawing Sheets

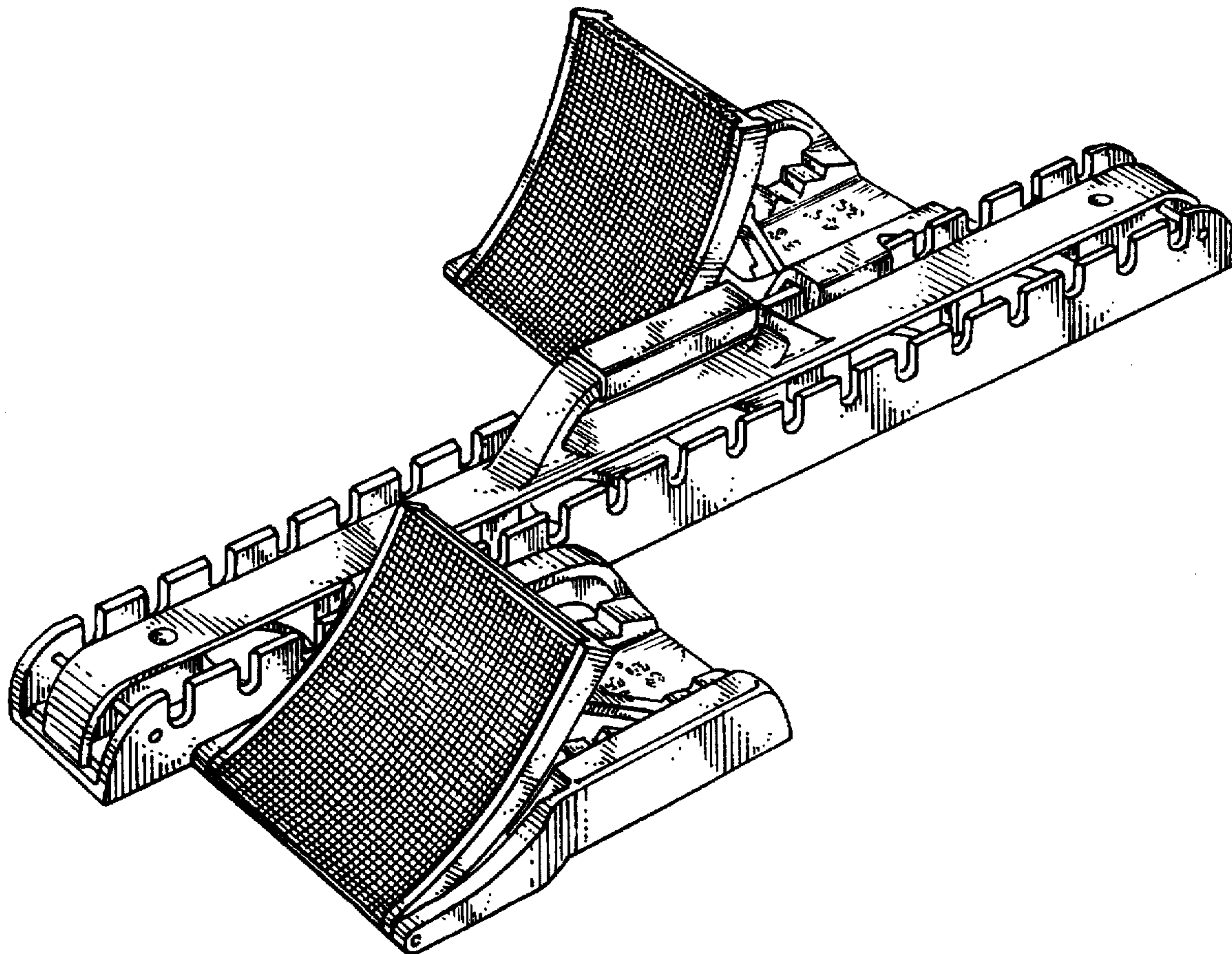

FIG. 1

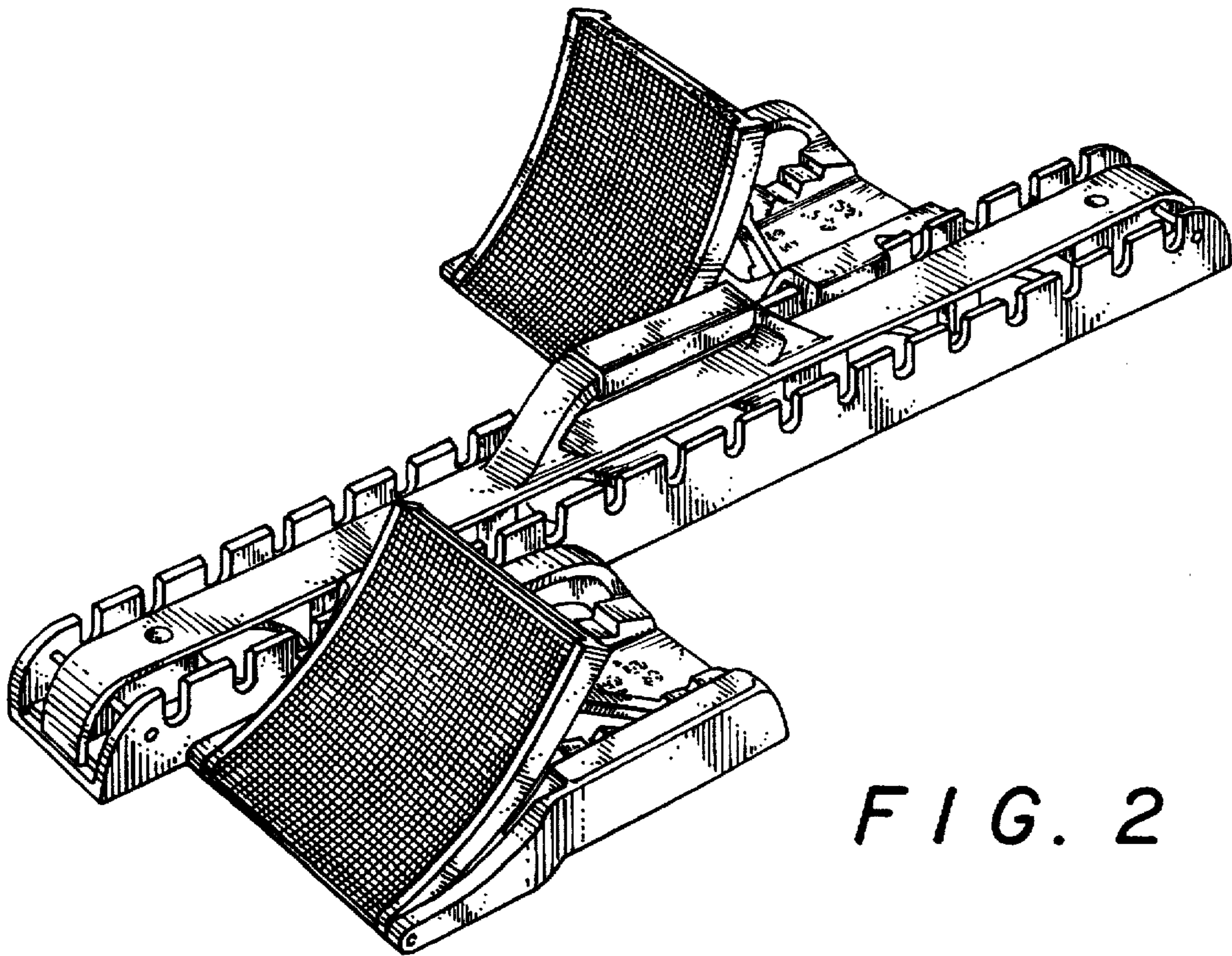
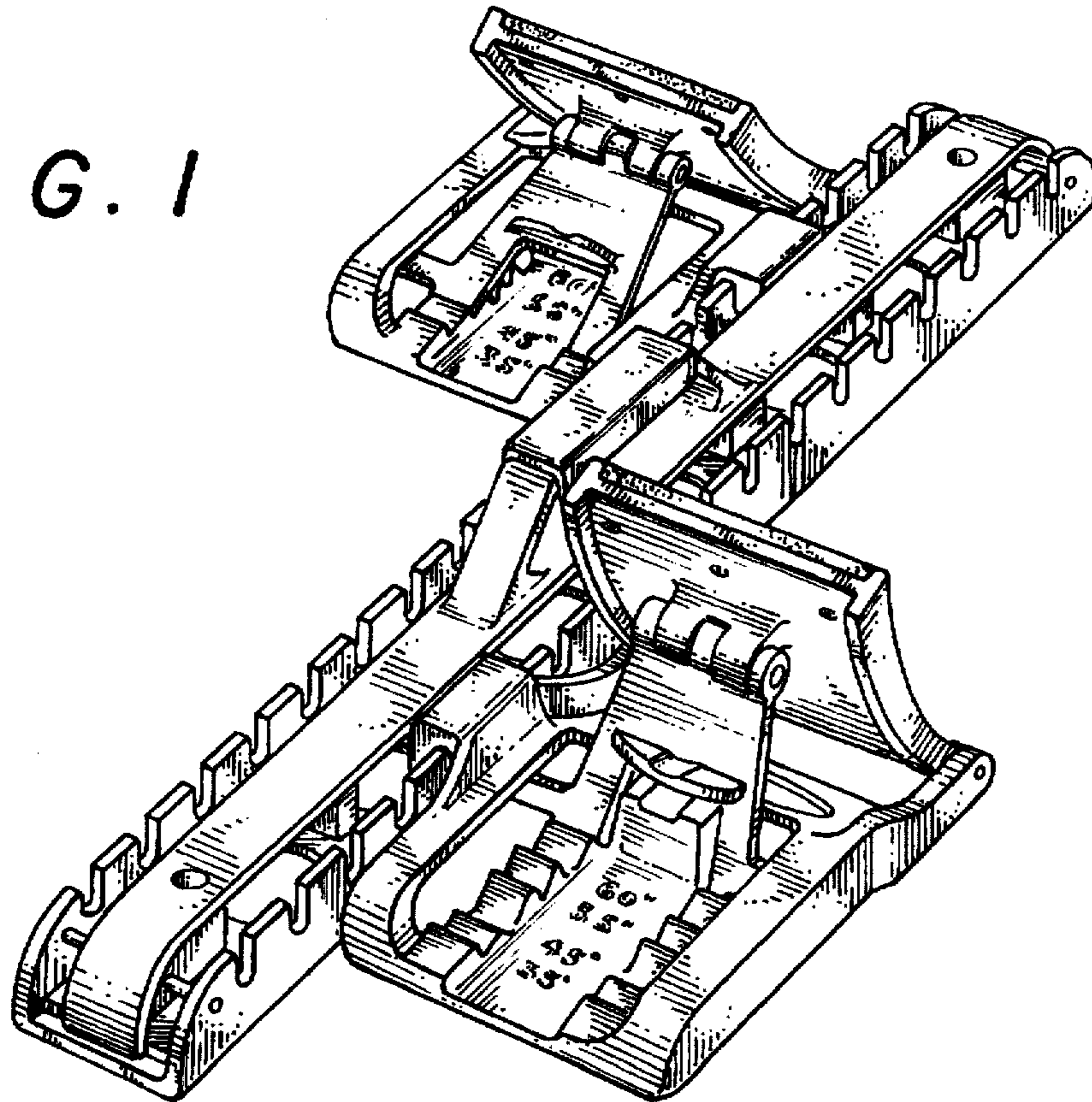

FIG. 2

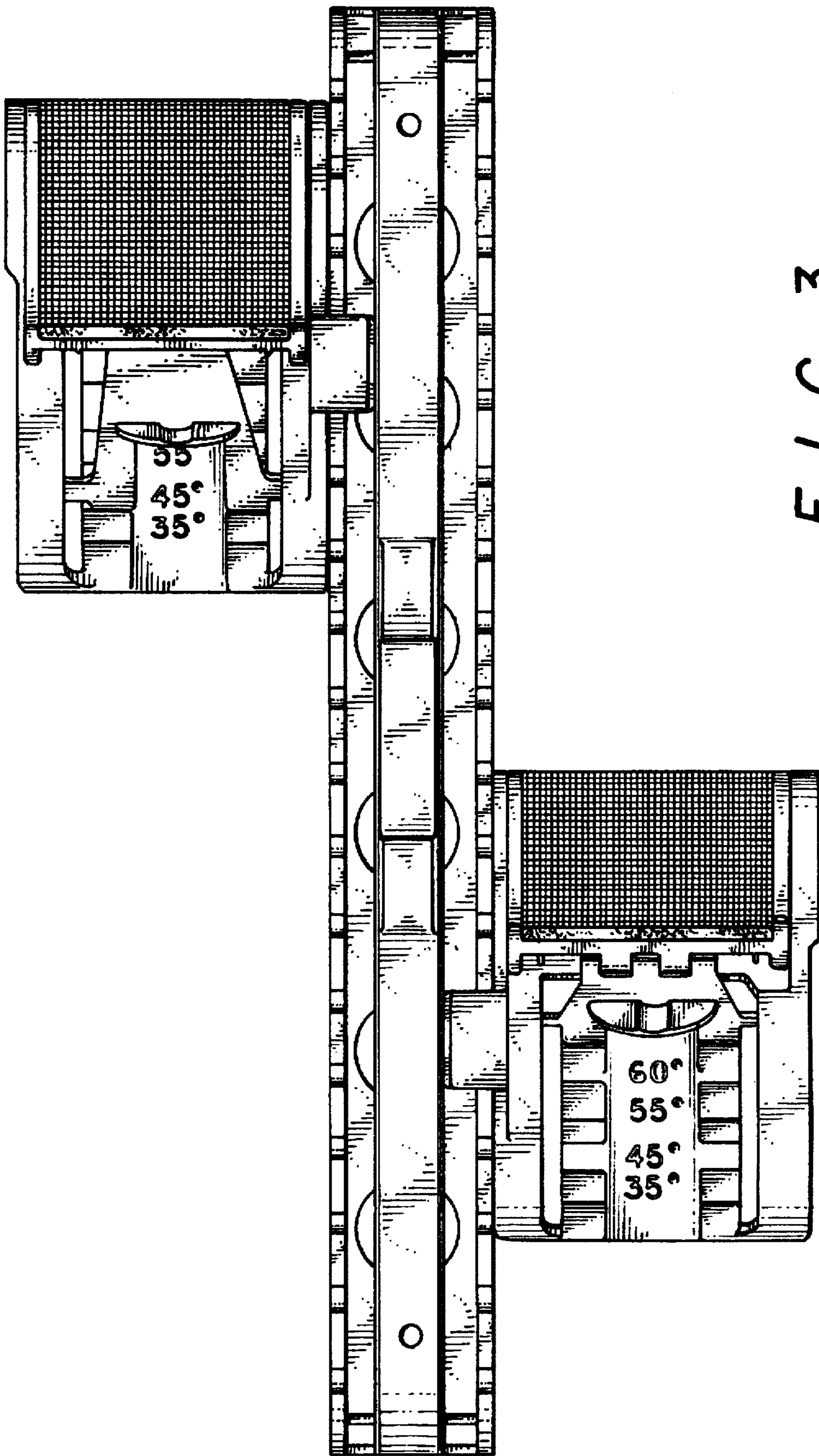

FIG. 3

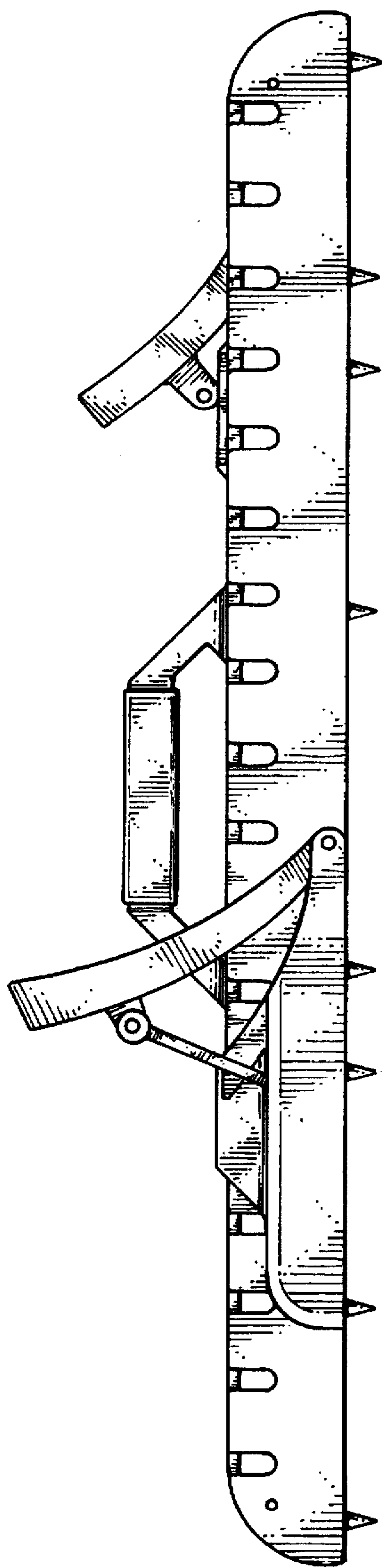
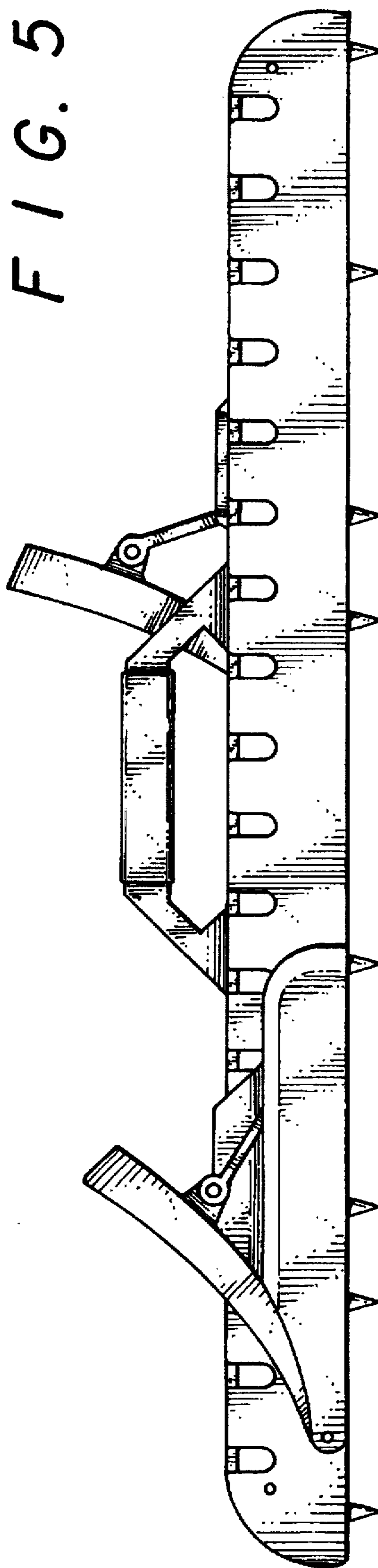

FIG. 4

FIG. 5



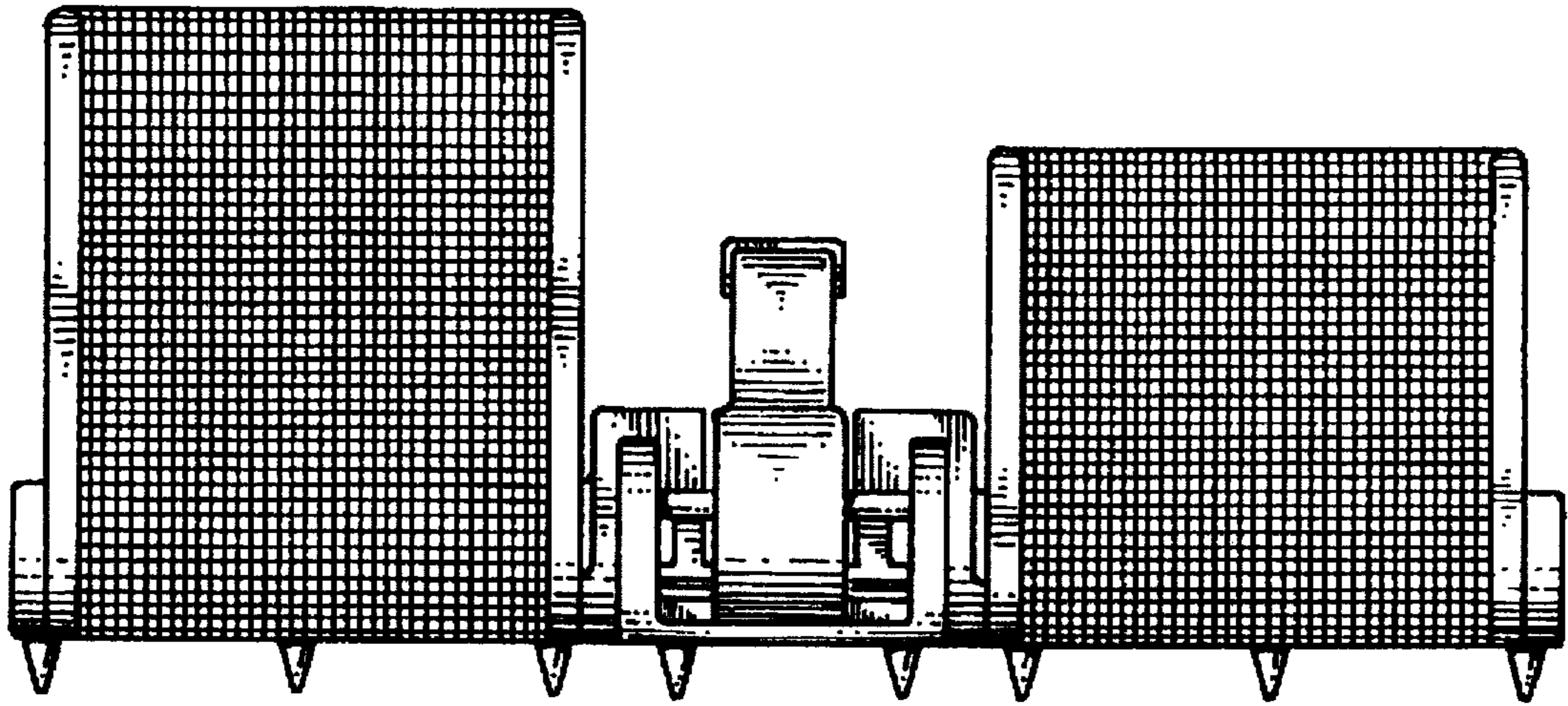

FIG. 6

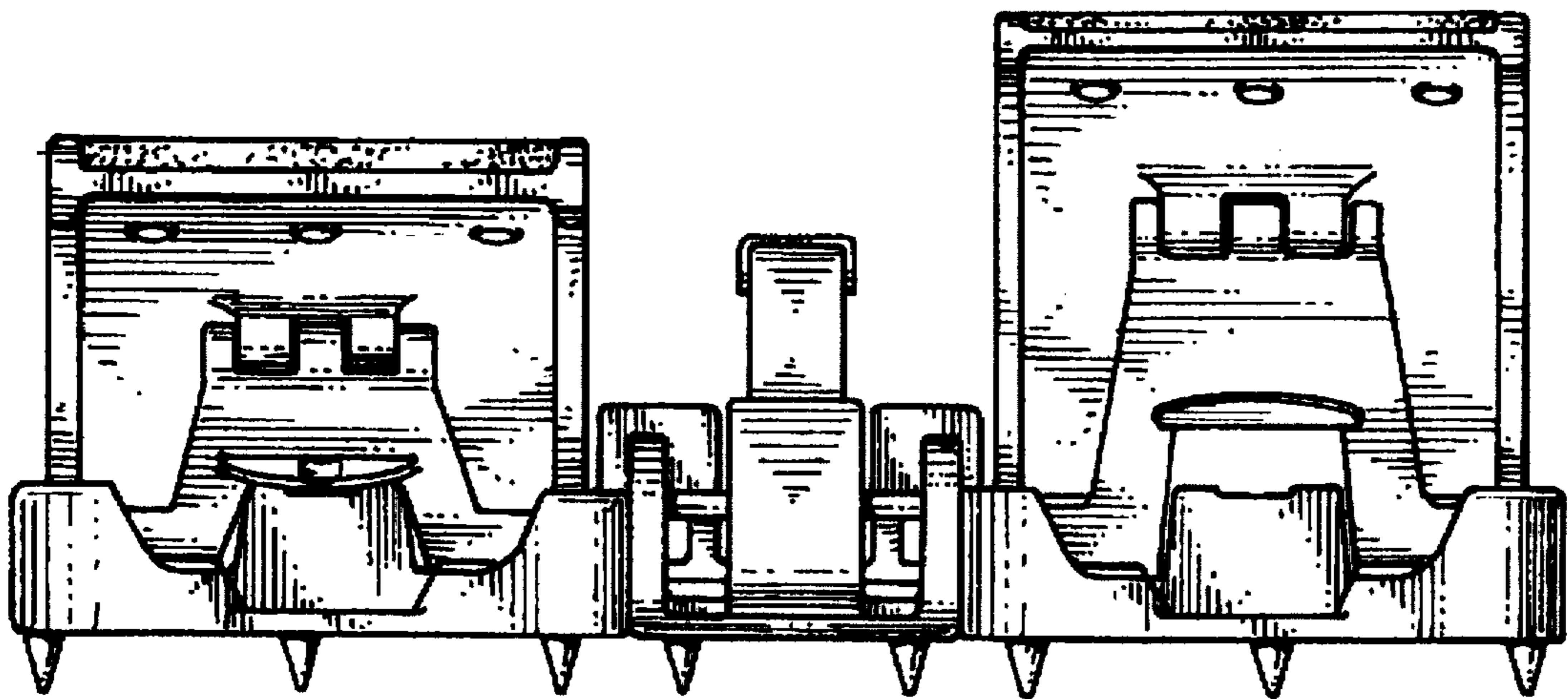

FIG. 7

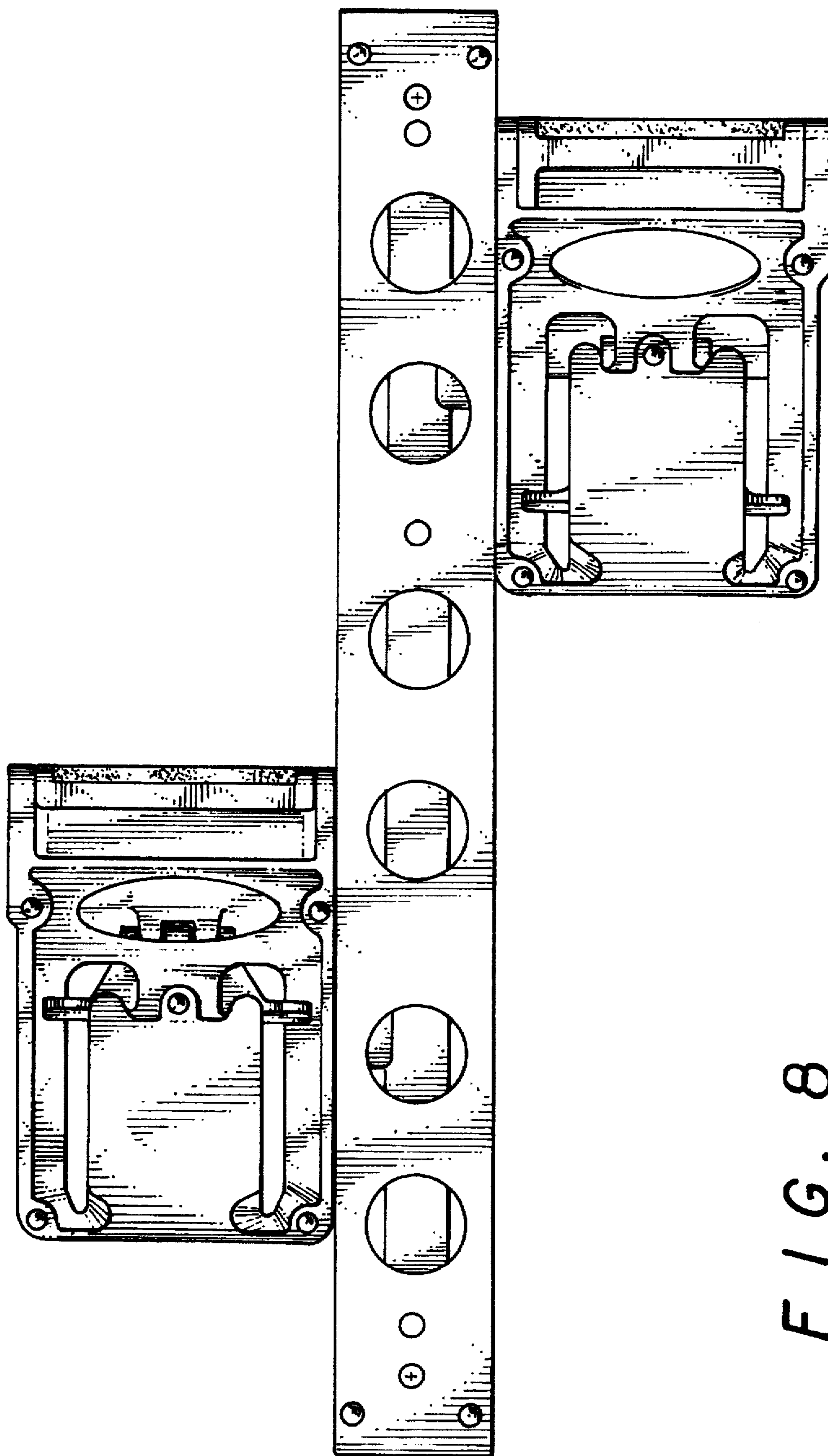

FIG. 8