

US00D385563S

United States Patent [19] Podell

[11] Patent Number: **Des. 385,563**
[45] Date of Patent: ****Oct. 28, 1997**

[54] **DUAL-ARRAY YAGI ANTENNA**
[75] Inventor: **Allen F. Podell, Palo Alto, Calif.**
[73] Assignee: **Pacific Monolithics, Inc., Sunnyvale, Calif.**
[**] Term: **14 Years**
[21] Appl. No.: **48,882**
[22] Filed: **Jan. 11, 1996**

3,790,950 2/1974 Smith et al. 343/792.5
4,114,163 9/1978 Borowick .
4,121,215 10/1978 Barbano .
4,198,639 4/1980 Killion 343/872 X
4,218,686 8/1980 Blonder 343/819
4,604,628 8/1986 Cox .
4,982,197 1/1991 Villaseca et al. 343/878 X
5,061,944 10/1991 Powers et al. .
5,612,706 3/1997 Podell 343/818

Related U.S. Application Data

[63] Continuation-in-part of Ser. No. 566,279, Dec. 1, 1995, Pat. No. 5,612,706, which is a continuation of Ser. No. 235,490, Apr. 29, 1994, abandoned.
[51] LOC (6) Cl. **14-03**
[52] U.S. Cl. **D14/230**
[58] Field of Search D14/230-238;
343/810, 812, 813, 815, 817, 819, 818,
893, 792.5, 872, 878

OTHER PUBLICATIONS

Drawings "Antenna, Vagi, 18DBI, Die Cast," Rev. G., Dated Feb. 22, 1995 of Pacific Monolithics, Inc.

Primary Examiner—Jeffrey Asch
Attorney, Agent, or Firm—Edward B. Anderson

References Cited

U.S. PATENT DOCUMENTS

D. 209,968 1/1968 Kleinberg et al. D14/230
D. 210,025 1/1968 Kleinberg et al. D14/230
2,726,390 12/1955 Weiss .
2,897,497 7/1959 Finneburgh, Jr. .
3,096,520 7/1963 Ehrenspeck .
3,159,839 12/1964 Hings .
3,214,760 10/1965 Yonkers .
3,218,645 11/1965 Ehrenspeck .
3,329,960 7/1967 Winegard .
3,573,841 4/1971 Greenberg .
3,653,056 3/1972 Peterson .
3,683,391 8/1972 Callaghan .

[57] CLAIM

The ornamental design for a dual-array yagi antenna, as shown and described.

DESCRIPTION

FIG. 1 is a front isometric view of a dual-array yagi antenna showing my design;
FIG. 2 is a side view in elevation of the dual-array yagi antenna of FIG. 1 as seen from the lower right-hand side of FIG. 1. The left-hand side view is a left-to-right and top-to-bottom mirror image of FIG. 2.
FIG. 3 is a top plan view of the dual-array yagi antenna of FIG. 1. The bottom plan view is identical to the top plan view;
FIG. 4 is an enlarged rear view in elevation of the dual-array yagi antenna of FIG. 1; and,
FIG. 5 is an enlarged front view in elevation of the dual-array yagi antenna of FIG. 1.

1 Claim, 2 Drawing Sheets

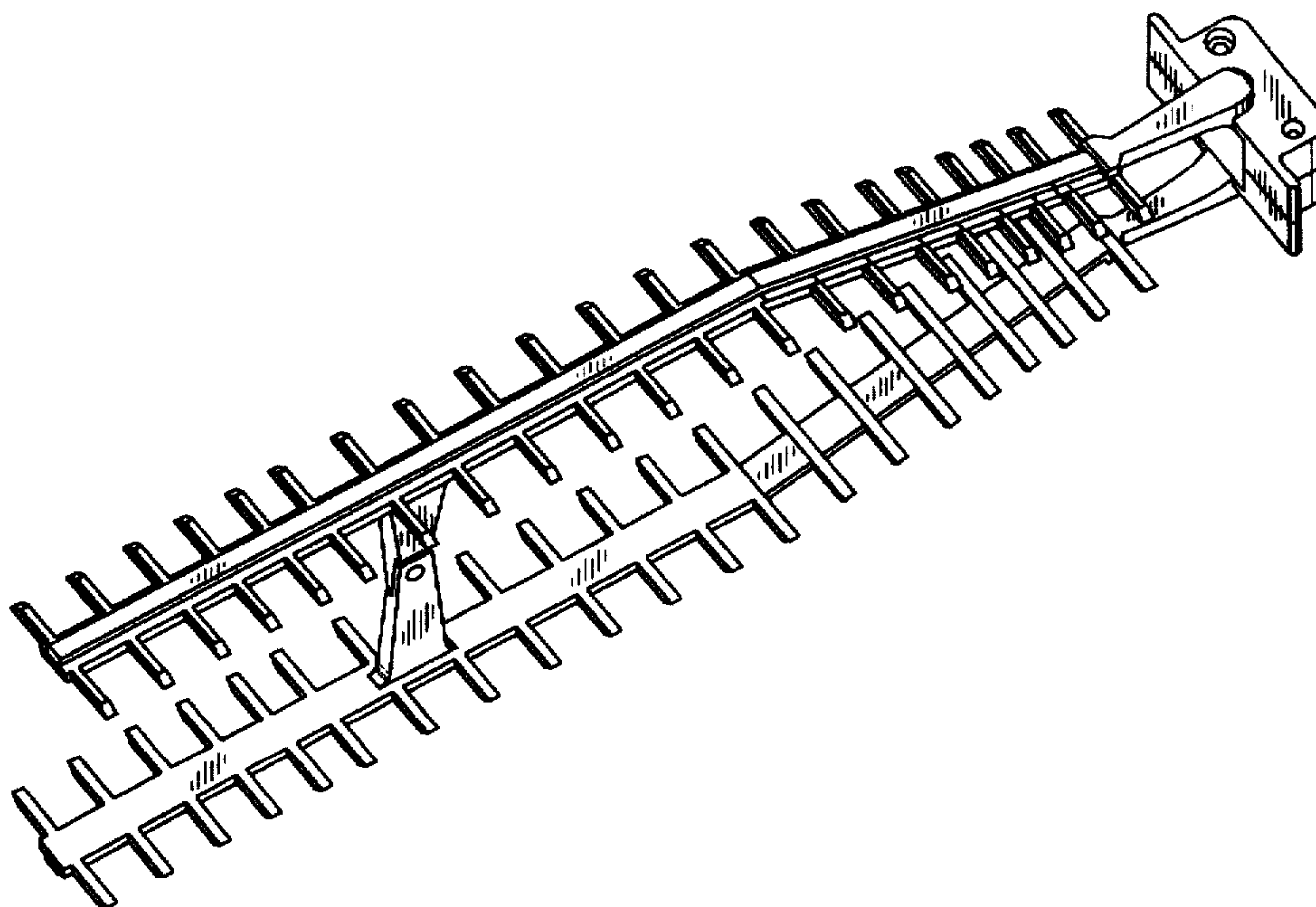

Fig. 1

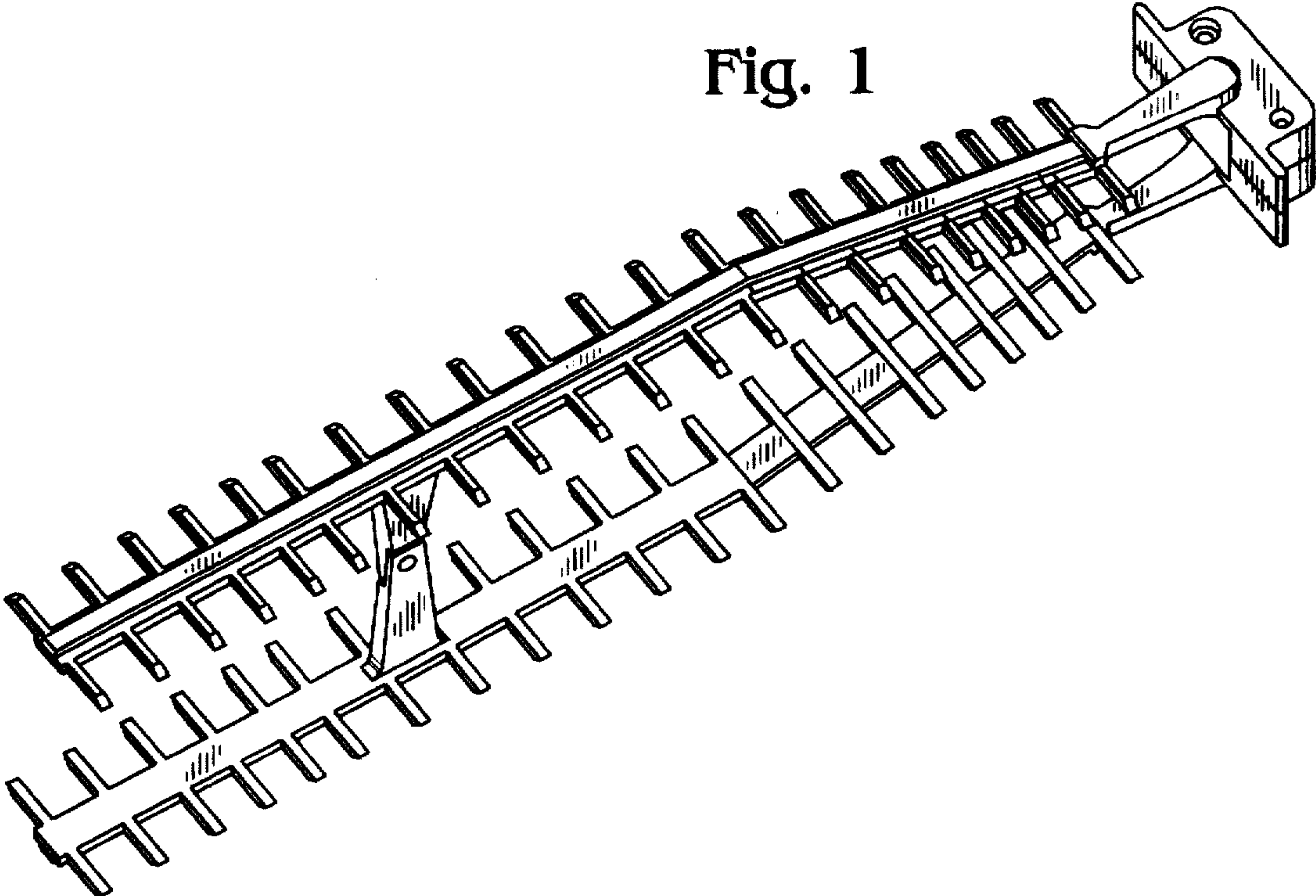

Fig. 4

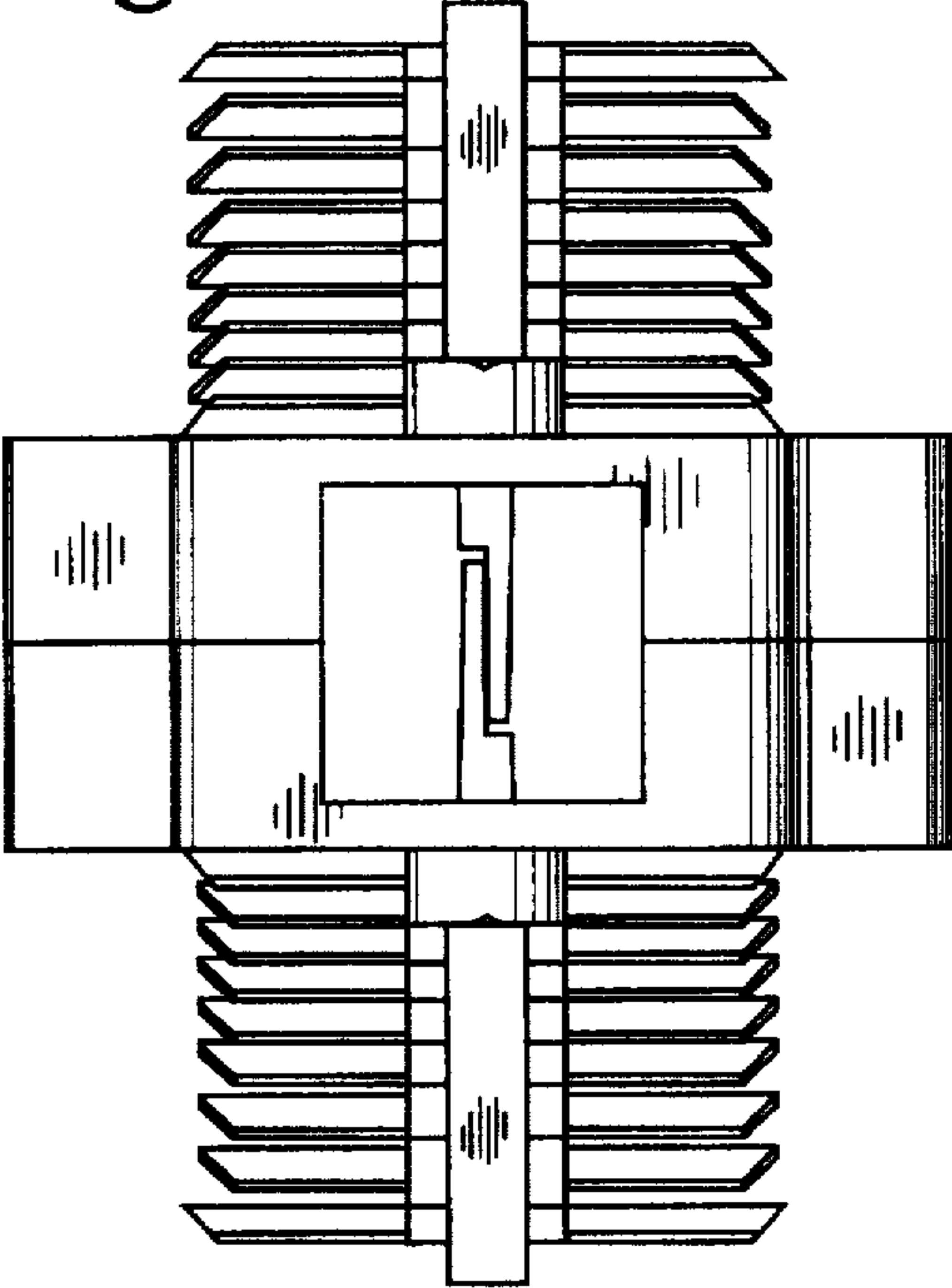

Fig. 5

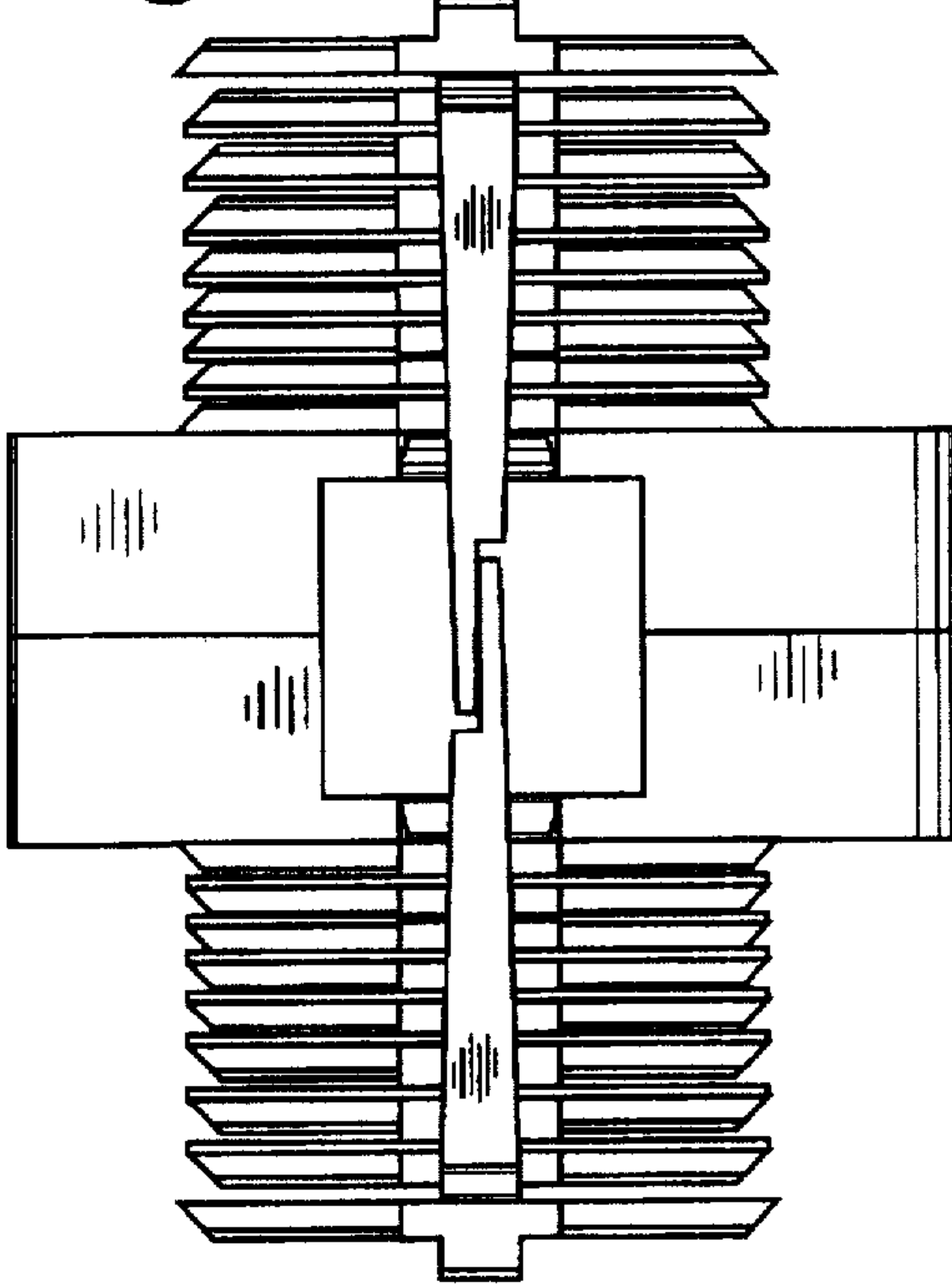

Fig. 2

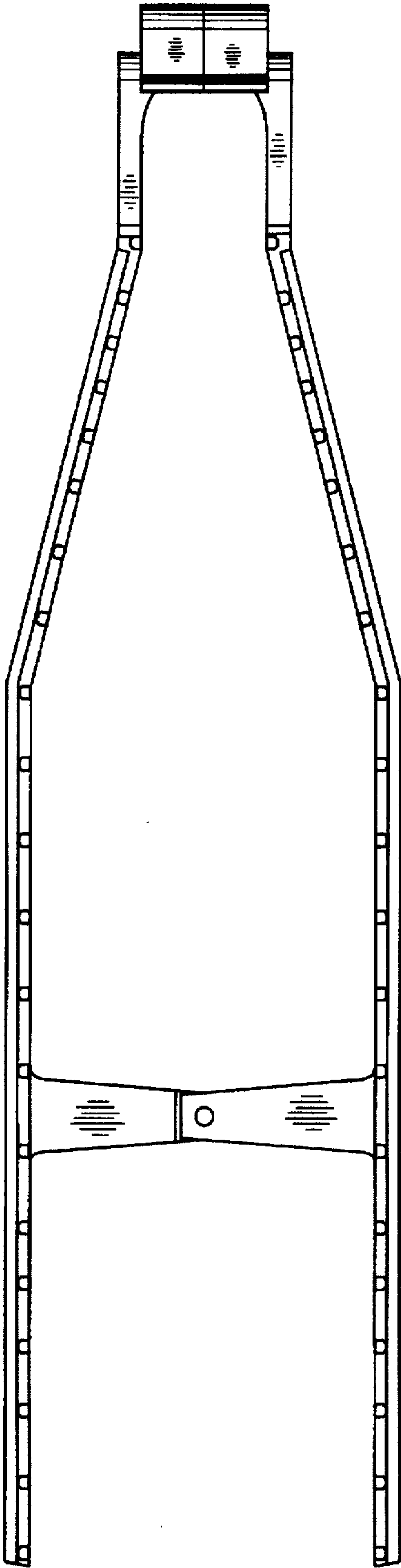

Fig. 3

