



US00D385527S

# United States Patent [19] Kalis

[11] Patent Number: **Des. 385,527**  
[45] Date of Patent: **\*\*Oct. 28, 1997**

[54] **TRUCK PLATFORM**

[75] Inventor: **George Kalis, Wooster, Ohio**  
[73] Assignee: **Stahl/Scott Fetzer Company, Cleveland, Ohio**  
[\*\*] Term: **14 Years**

[21] Appl. No.: **48,626**

[22] Filed: **Jan. 5, 1996**

[51] LOC (6) CL ..... **12-06**

[52] U.S. Cl. .... **D12/221**

[58] Field of Search ..... **D12/221, 98, 96, D12/14, 15; 296/39.1, 39.2, 100, 98, 57.1**

[56] **References Cited**

**U.S. PATENT DOCUMENTS**

D. 267,709	1/1983	Leaver	.....	D12/98
5,056,856	10/1991	Pederson	.....	296/100
5,303,947	4/1994	Gerber	.....	296/57.1
5,421,613	6/1995	Allison et al.	.....	280/789
5,427,428	6/1995	Eruson et al.	.....	296/98

**OTHER PUBLICATIONS**

Specification sheet of Knapheide Mfg. Co.'s Cargo Tie Down, one page, dated Jan. 23, 1995.

Primary Examiner—Melody N. Brown

Attorney, Agent, or Firm—Watts, Hoffmann, Fisher & Heinke, Co., L.P.A.

[57] **CLAIM**

The ornamental design for a truck platform, as shown and described.

**DESCRIPTION**

FIG. 1 is a perspective view of a truck platform showing my new design with a truck, structural members and lights being shown in broken lines;

FIG. 2 is a right side elevational view thereof, the left side elevational view being identical, with structural members and lights being shown in broken lines;

FIG. 3 is an enlarged fragmentary side elevational view of a corner portion of the truck platform shown in FIG. 2, with structural members and a light being shown in broken lines;

FIG. 4 is a rear elevational view thereof, showing structural members and lights in broken lines;

FIG. 5 is a front elevational view thereof, with structural members and lights being shown in broken lines;

FIG. 6 is a top plan view thereof; and,

FIG. 7 is a bottom plan view thereof.

The broken lines depicting the truck, the structural members and the lights are shown for illustrative purposes only and form no part of the claimed design.

**1 Claim, 5 Drawing Sheets**

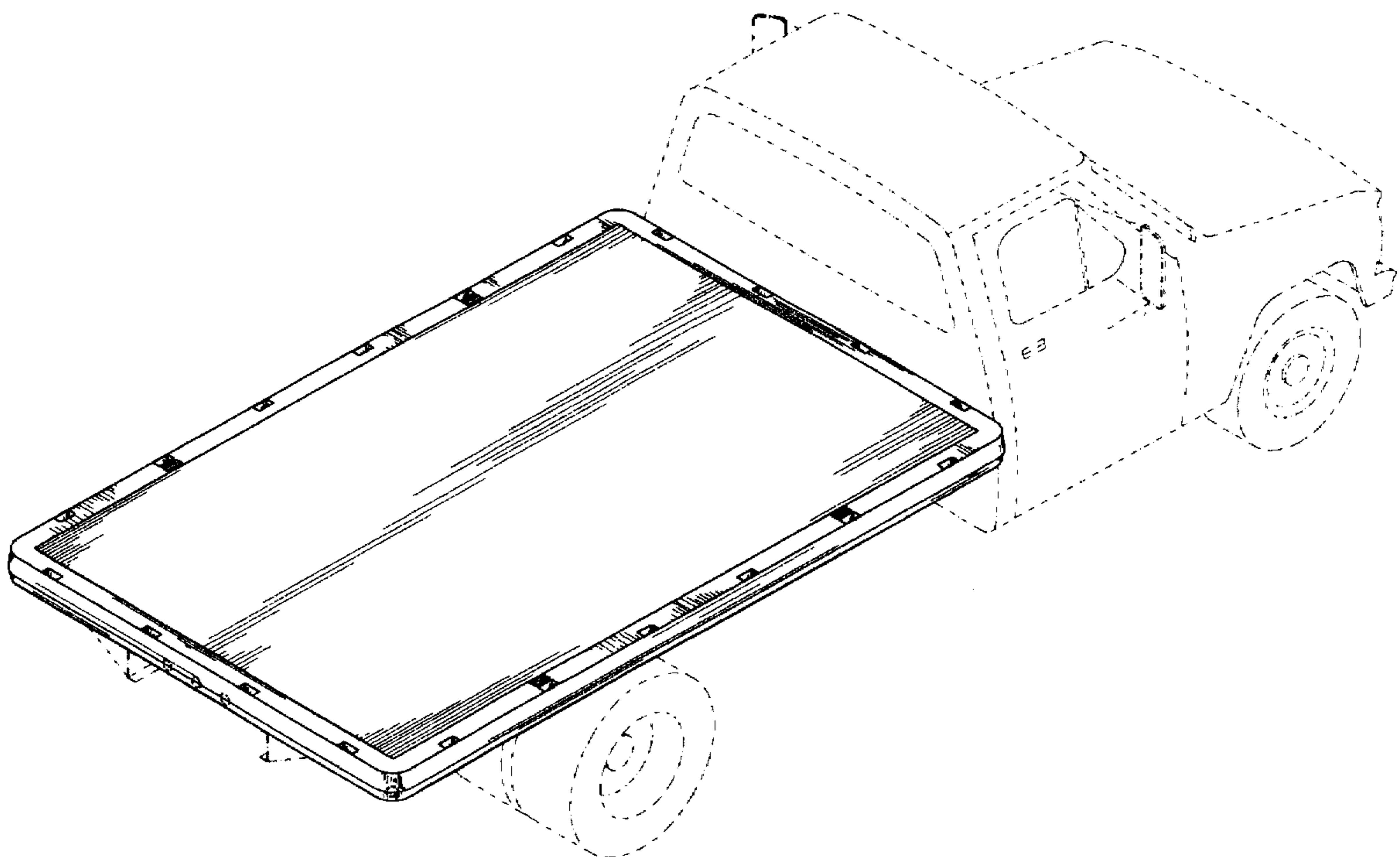

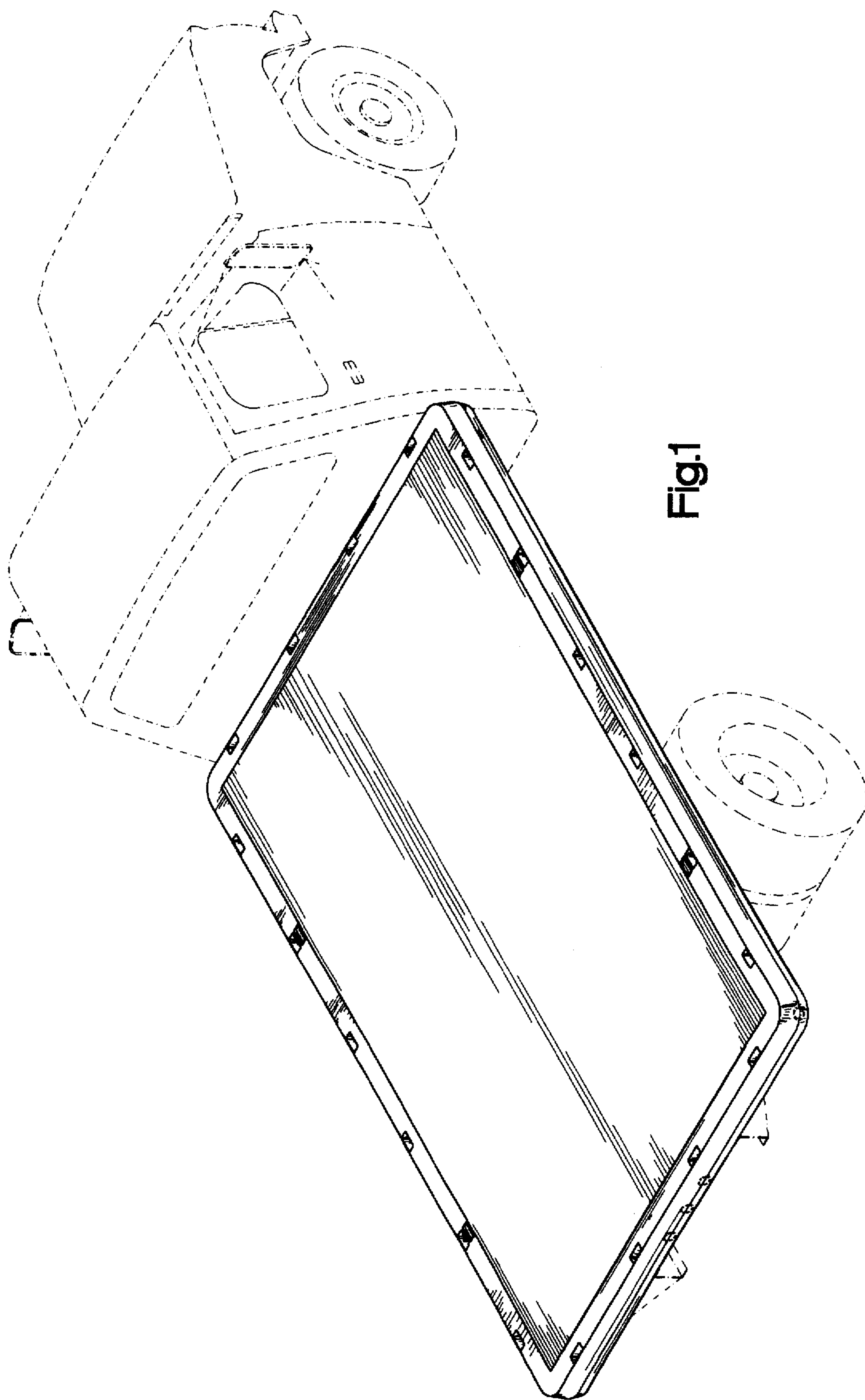

Fig. 1

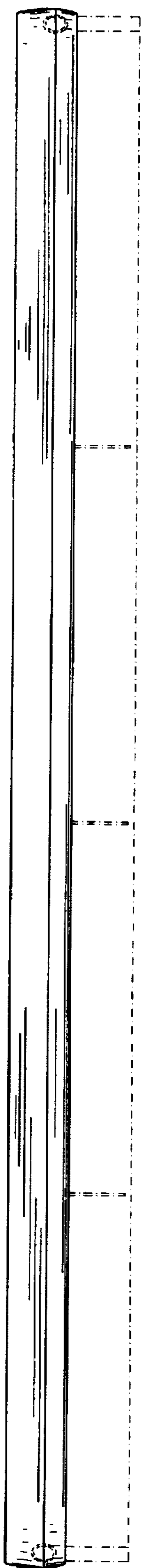

Fig.2

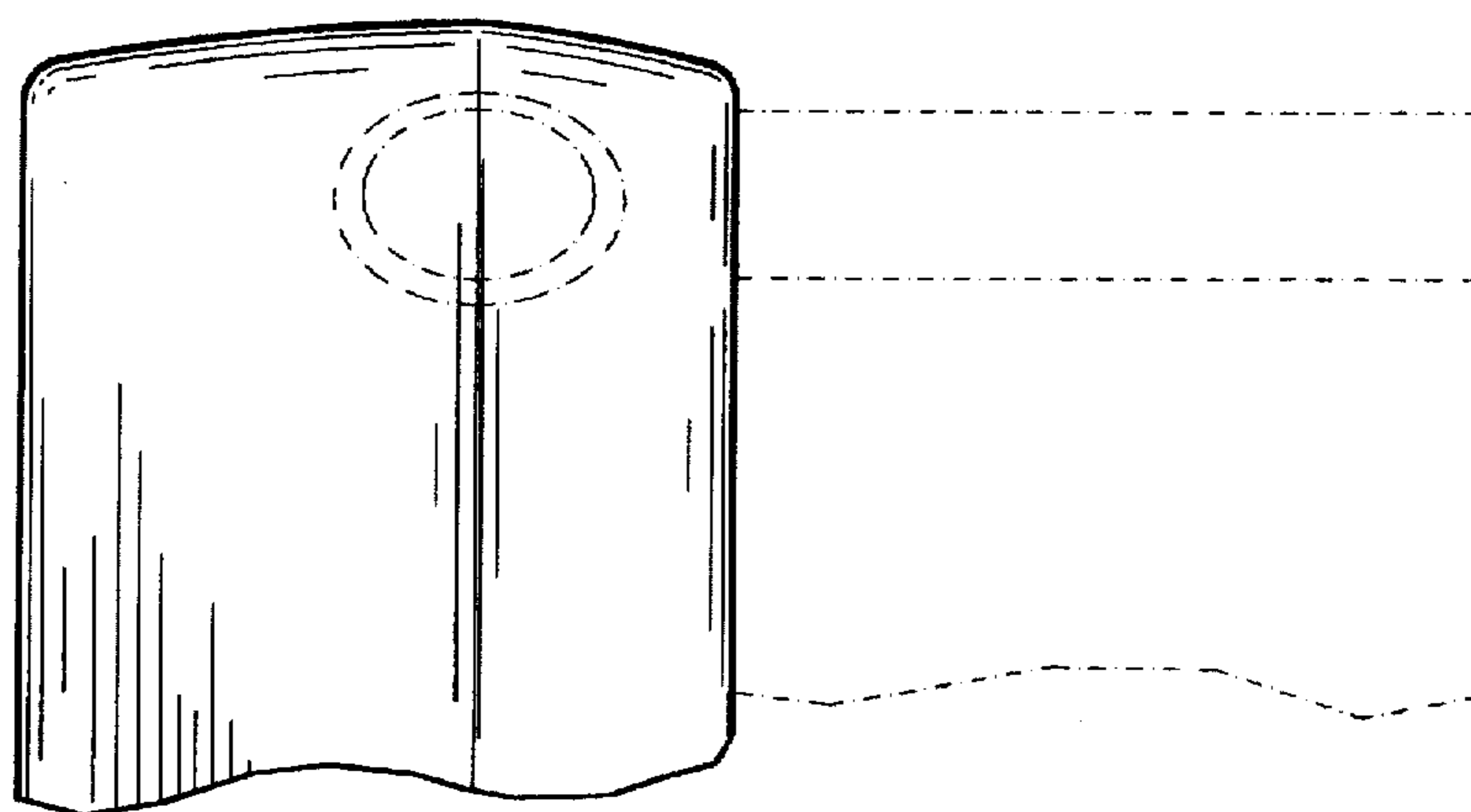

Fig.3



Fig.4

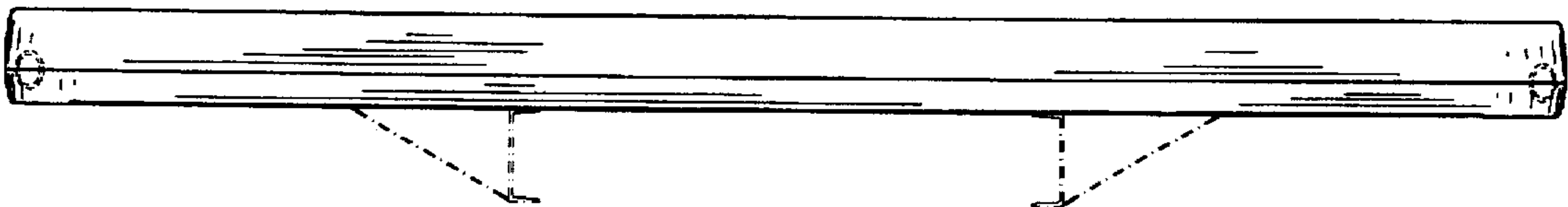

Fig.5

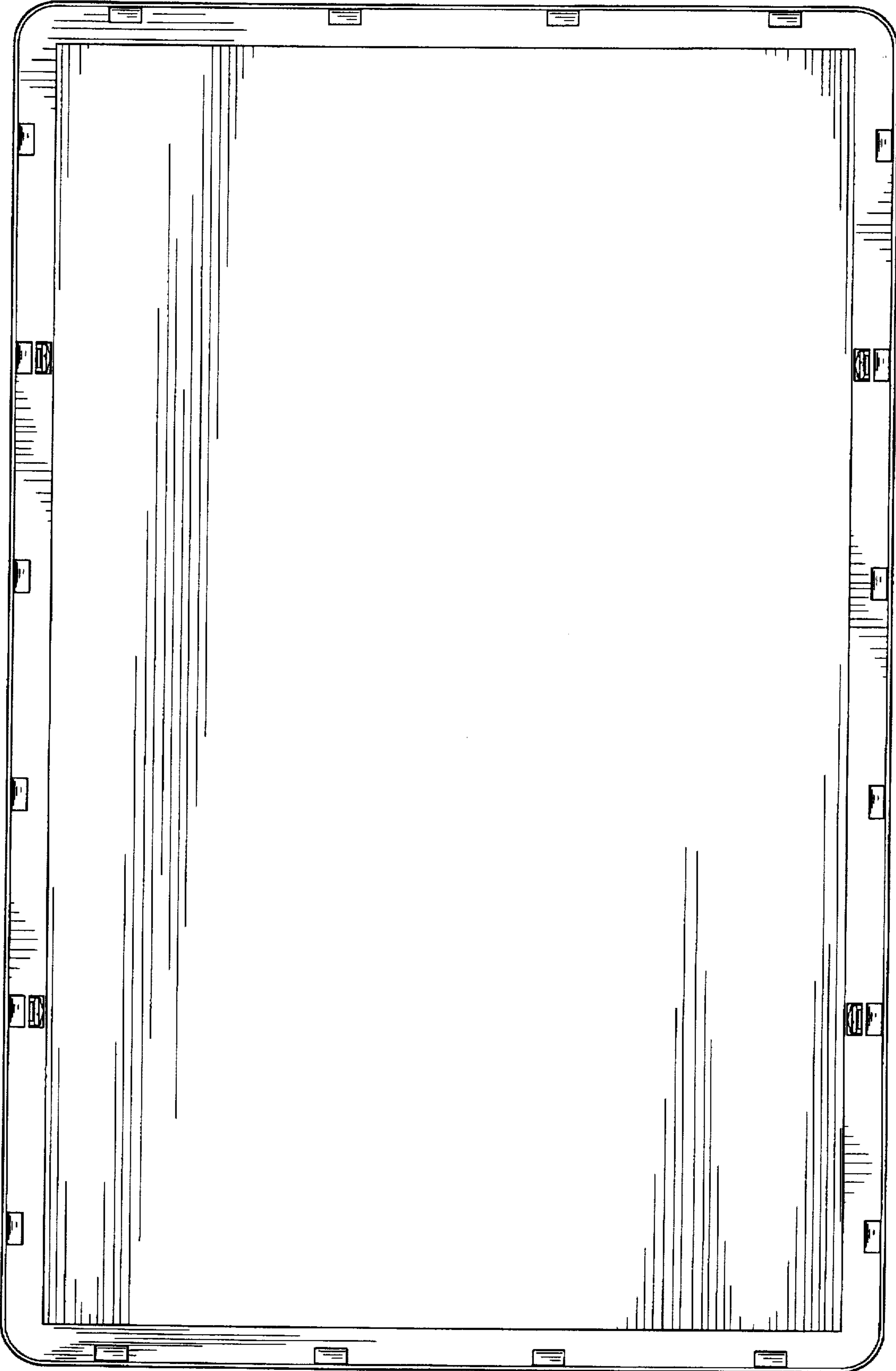

Fig.6



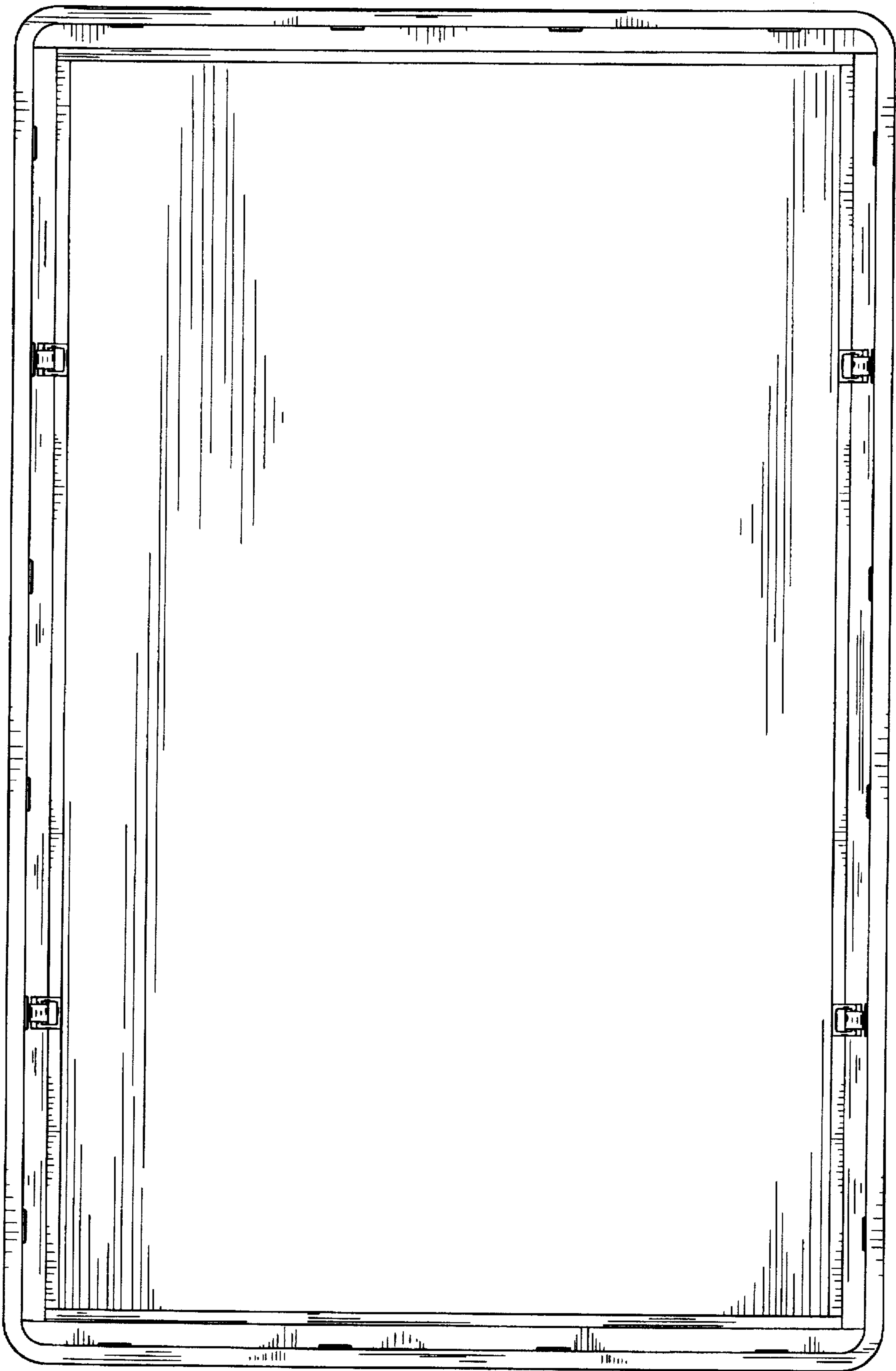

Fig.7