



US00D385522S

United States Patent [19]
Ratliff, Jr.

[11] **Patent Number:** **Des. 385,522**

[45] **Date of Patent:** ****Oct. 28, 1997**

[54] **TIRE TREAD**

[75] **Inventor:** **Billy Joe Ratliff, Jr., Akron, Ohio**

[73] **Assignee:** **The Goodyear Tire & Rubber Company, Akron, Ohio**

[**] **Term:** **14 Years**

[21] **Appl. No.:** **59,611**

[22] **Filed:** **Sep. 13, 1996**

[51] **LOC (6) Cl.** **12-15**

[52] **U.S. Cl.** **D12/147**

[58] **Field of Search** **D12/136, 138, D12/140-151; 152/209 D, 209 R**

[56] **References Cited**

U.S. PATENT DOCUMENTS

D. 295,033	4/1988	Fontaine et al.	D12/146
D. 359,715	6/1995	Anderson et al.	D12/147
D. 365,791	1/1996	Brown et al.	D12/146
5,327,952	7/1994	Glover et al.	152/209 R
5,386,862	2/1995	Glover et al.	152/209 R

Primary Examiner—James Gandy
Assistant Examiner—Robert M. Spear
Attorney, Agent, or Firm—T P Lewandowski

[57] **CLAIM**

The ornamental design for a tire tread, as shown and described.

DESCRIPTION

FIG. 1 is a perspective view of a tire tread, it being understood that the pattern is repeated uniformly throughout the circumference of the tread;

FIG. 2 is a front elevational view thereof;

FIG. 3 is a side elevational view thereof, the opposite side elevational view being a mirror image thereof; and,

FIG. 4 is an enlarged fragmentary front view thereof.

In the drawings, the broken lines defining the tire inner bead, sidewall and the peripheral boundary between the tire tread and the sidewall are for illustrative purposes only and form no part of the claimed design.

1 Claim, 4 Drawing Sheets

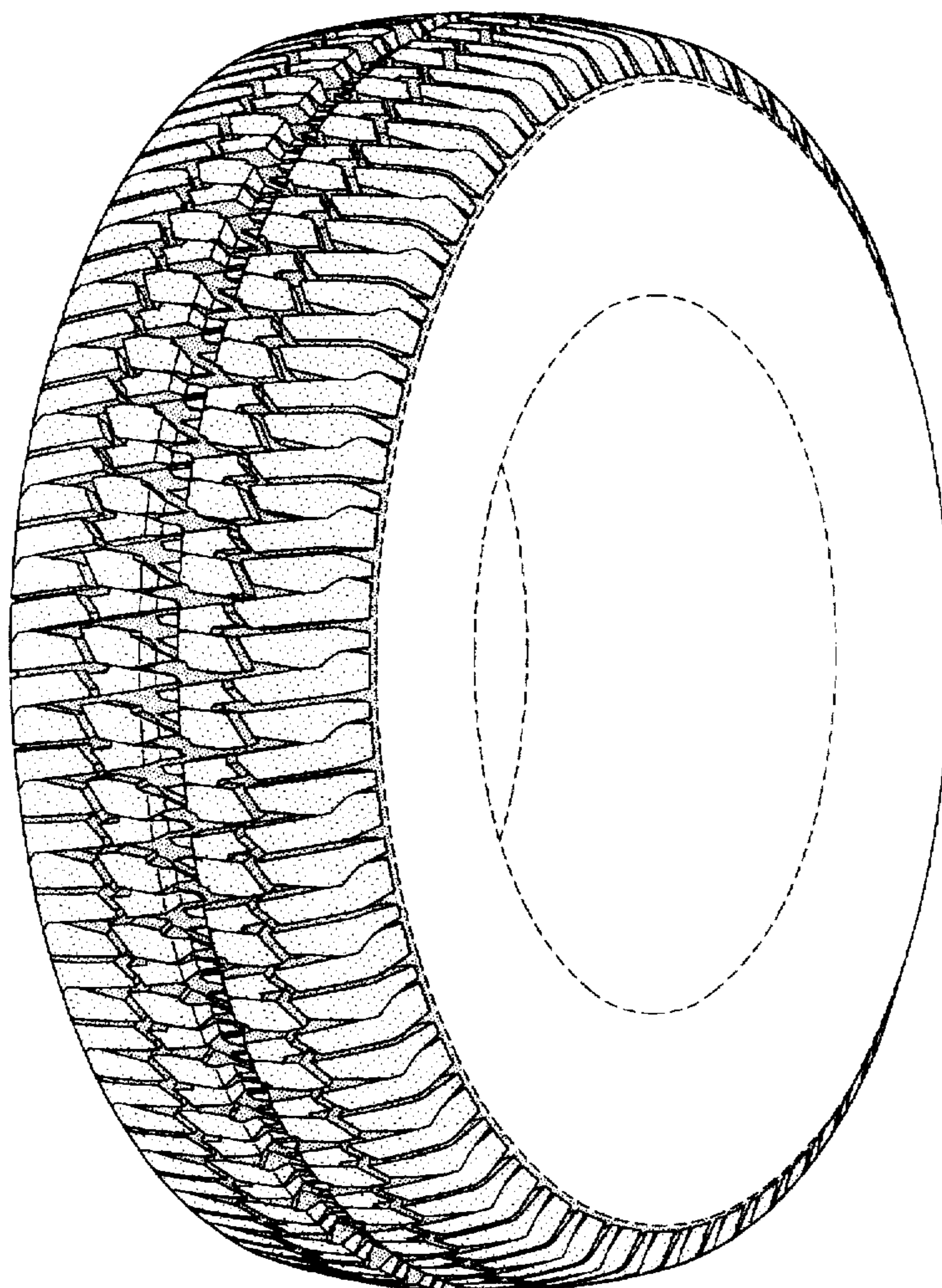

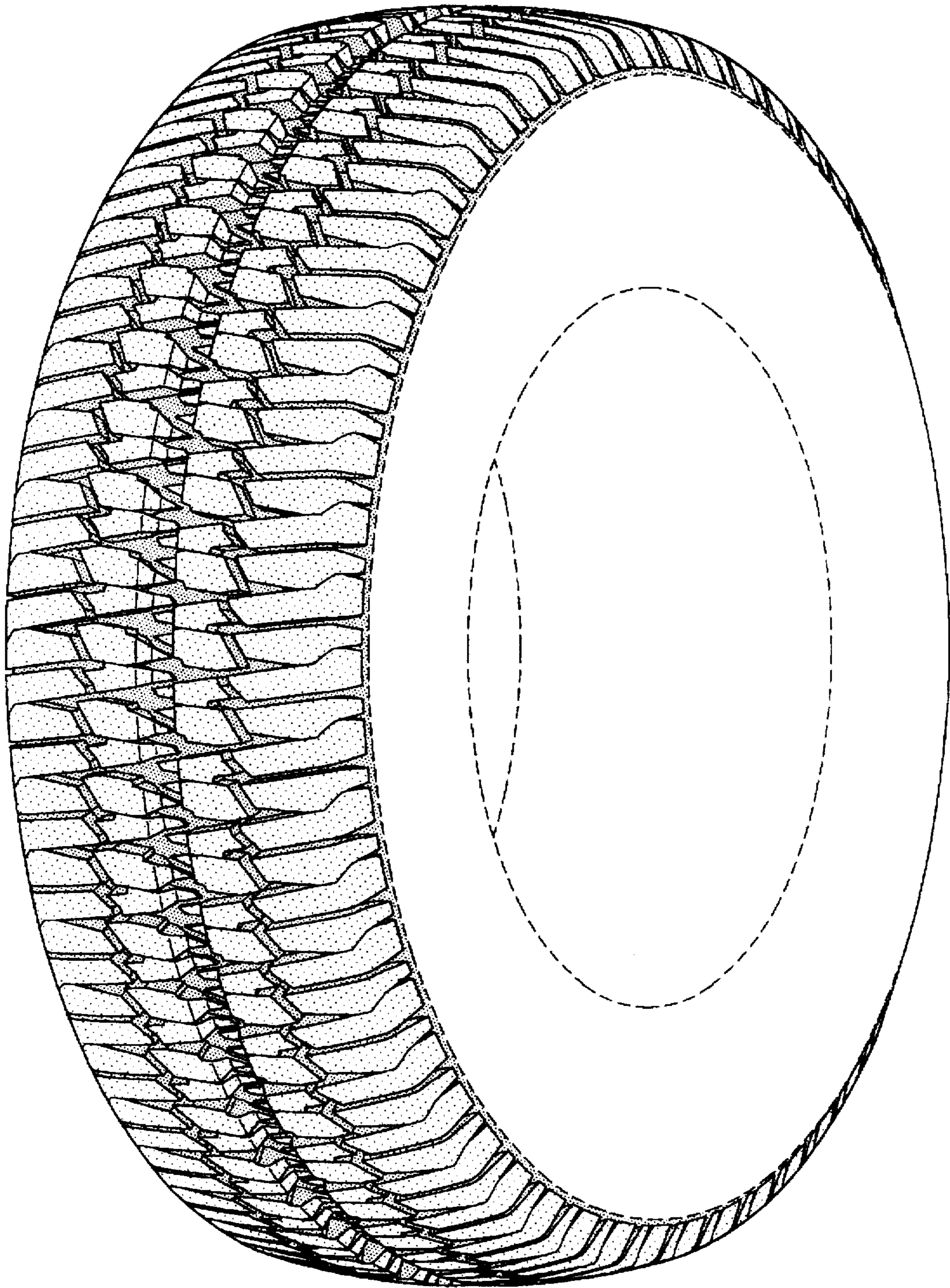

FIG-1

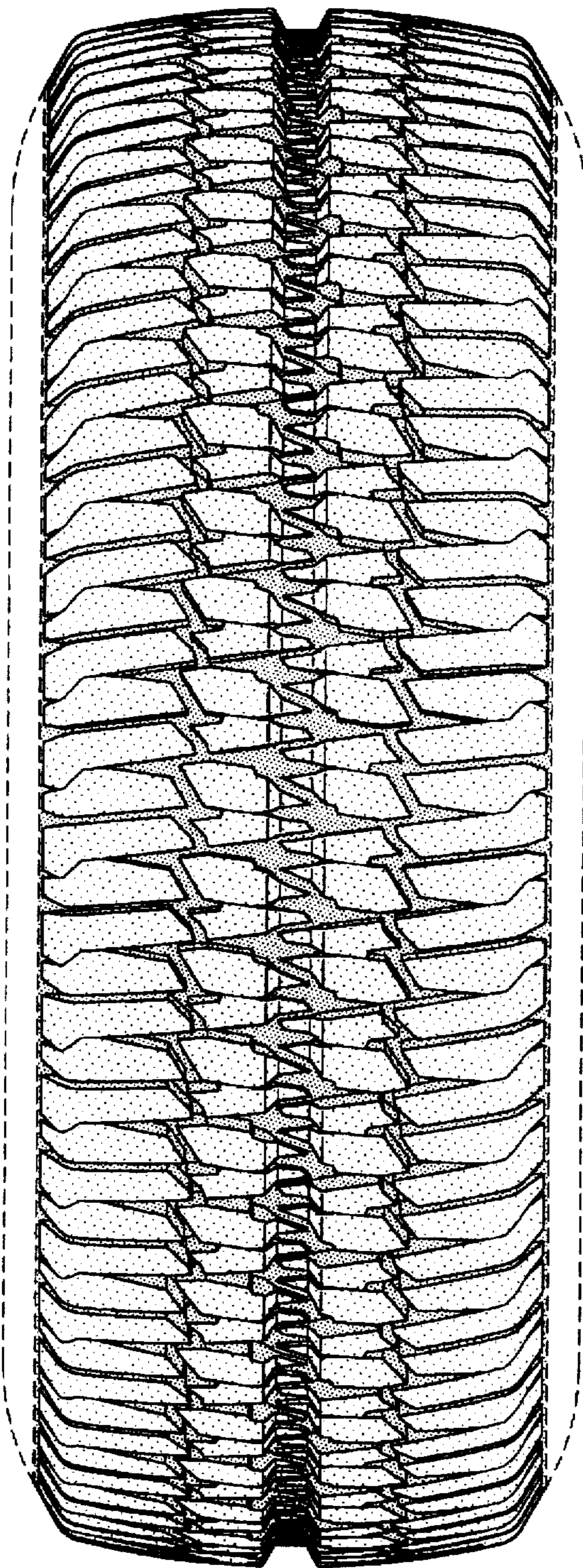

FIG-2

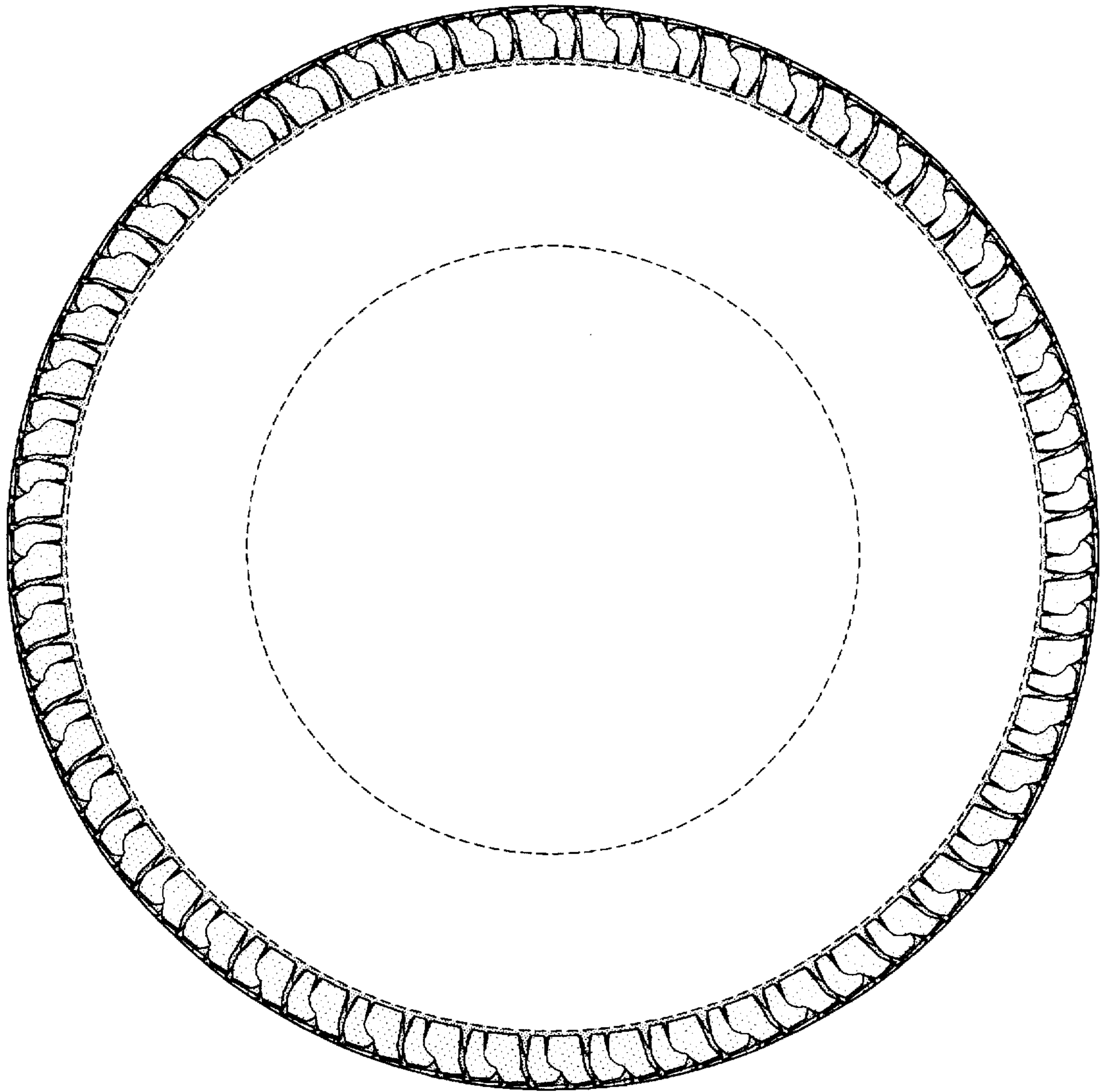

FIG-3

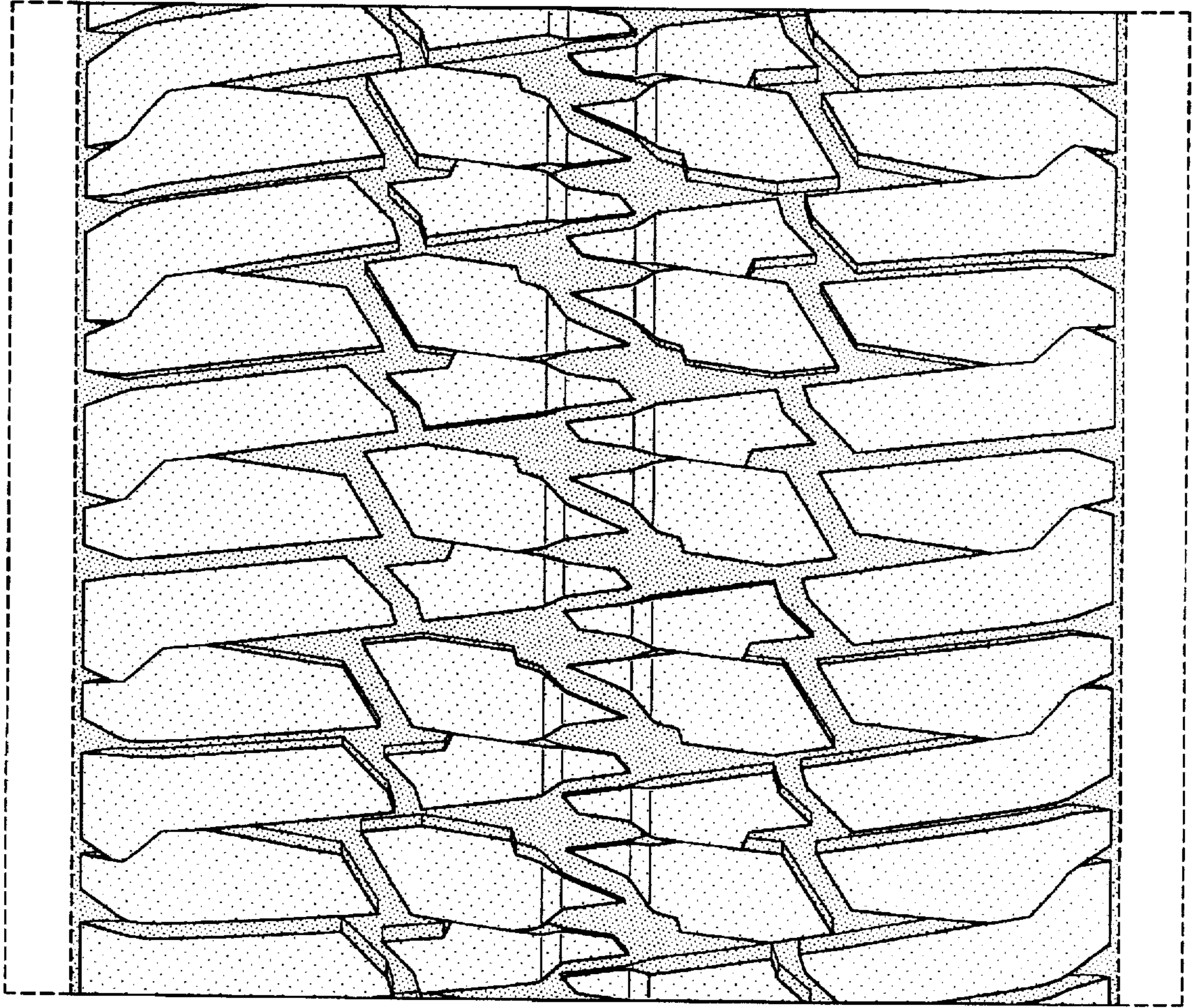

FIG-4