



US00D385520S

United States Patent [19]

Scheuren et al.

[11] Patent Number: **Des. 385,520**

[45] Date of Patent: ****Oct. 28, 1997**

[54] **TIRE TREAD**

[75] Inventors: **Daniel Scheuren, Bastogne; Michel Pierre Charles Robert, Fauvillers, both of Belgium**

[73] Assignee: **The Goodyear Tire & Rubber Company, Akron, Ohio**

[**] Term: **14 Years**

[21] Appl. No.: **59,208**

[22] Filed: **Sep. 5, 1996**

[51] LOC (6) Cl. **12-15**

[52] U.S. Cl. **D12/147**

[58] Field of Search **D12/136, 138, D12/140-151; 152/209 D, 209 R**

[56] **References Cited**

U.S. PATENT DOCUMENTS

D. 261,383	10/1981	Amarger	D12/146
D. 274,715	7/1984	Baumgardner	D12/147
D. 279,891	7/1985	German et al.	D12/146
D. 302,412	7/1989	Goergen et al.	D12/146
D. 329,217	9/1992	Ota et al.	D12/146

OTHER PUBLICATIONS

Monarch T/P Metric Tire, 1995 Tread Design Guide, p. 50 Jan. 1995.

Hallmark Land Rover Radial D/T Tire, 1995 Tread Design Guide, p. 95 Jan. 1995.

Marshal Power Guard XT 833 Tire, 1995 Tread Design Guide, p. 103 Jan. 1995.

Hankook Z59 Tire, 1995 Tread Design Guide, p. 141 Jan. 1995.

Photo of Goodyear Tire "G386" no date given.

Primary Examiner—James Gandy
Assistant Examiner—Robert M. Spear
Attorney, Agent, or Firm—T. P. Lewandowski

[57] **CLAIM**

The ornamental design for a tire tread, as shown and described.

DESCRIPTION

FIG. 1 is a perspective view of a tire tread showing my new design, it being understood that the pattern is repeated uniformly throughout the circumference of the tread;

FIG. 2 is a front elevational view thereof;

FIG. 3 is a side elevational view thereof, the opposite side elevational view being a mirror image thereof; and,

FIG. 4 is an enlarged fragmentary front view thereof.

In the drawings, the broken lines defining the tire inner bead and the peripheral boundary between the tire tread and the sidewall are for illustrative purposes only and form no part of the claimed design.

1 Claim, 4 Drawing Sheets

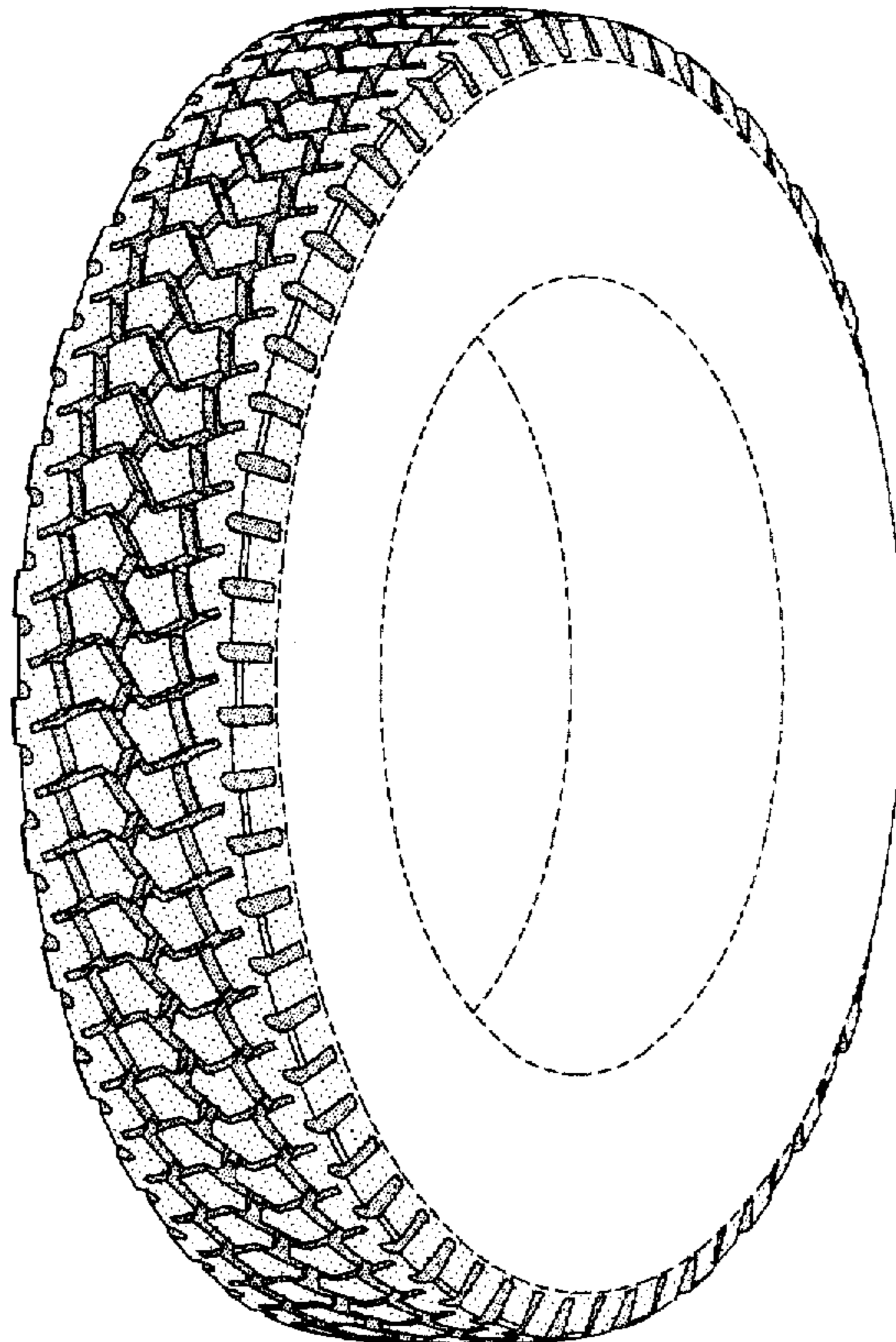

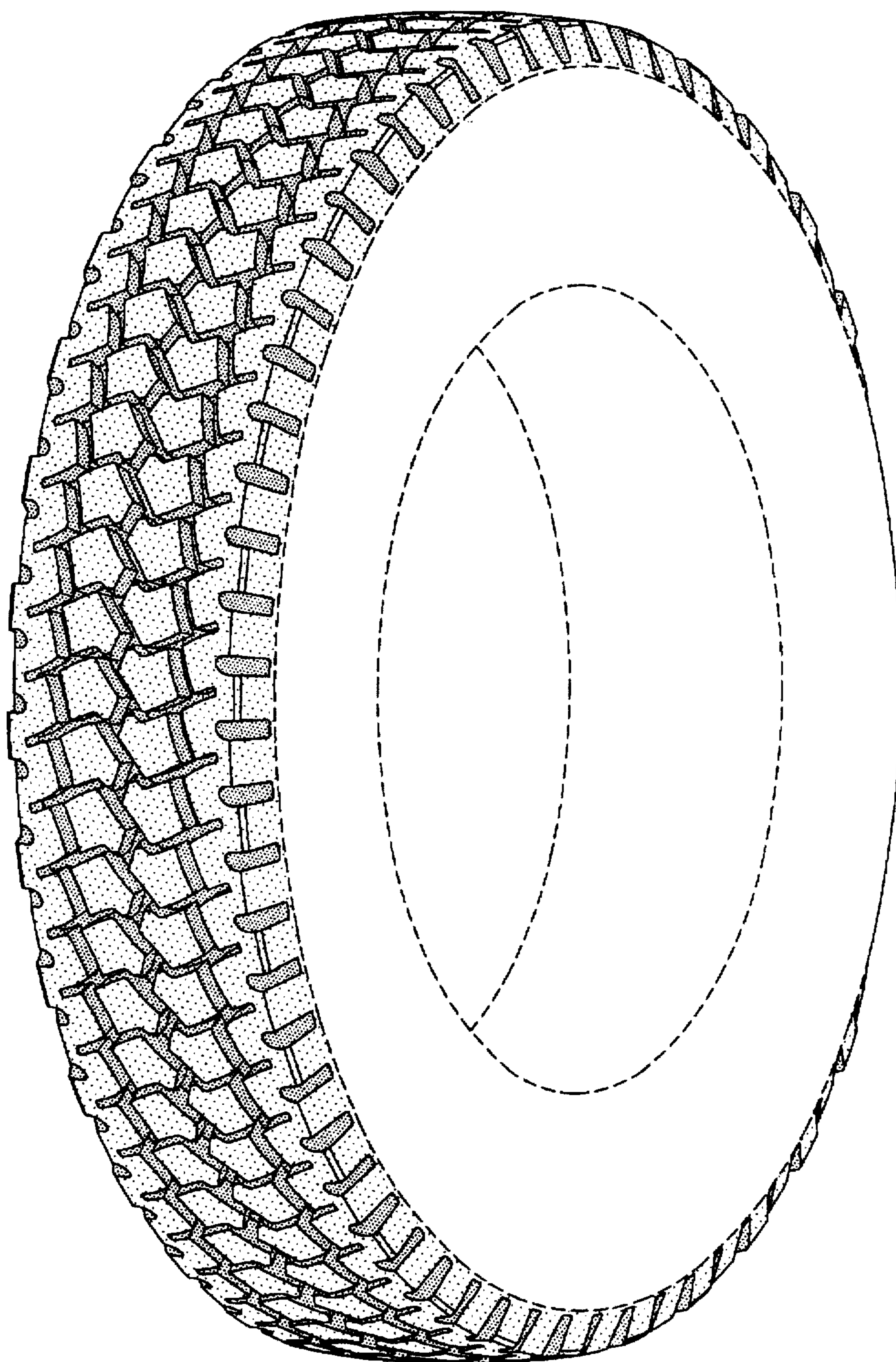

FIG-1

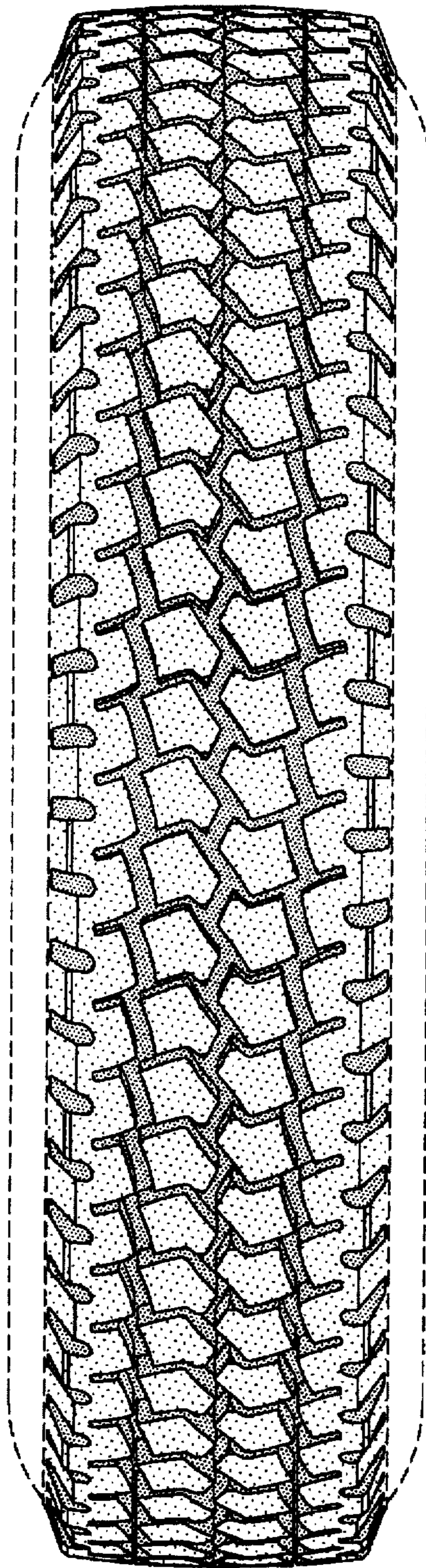

FIG-2

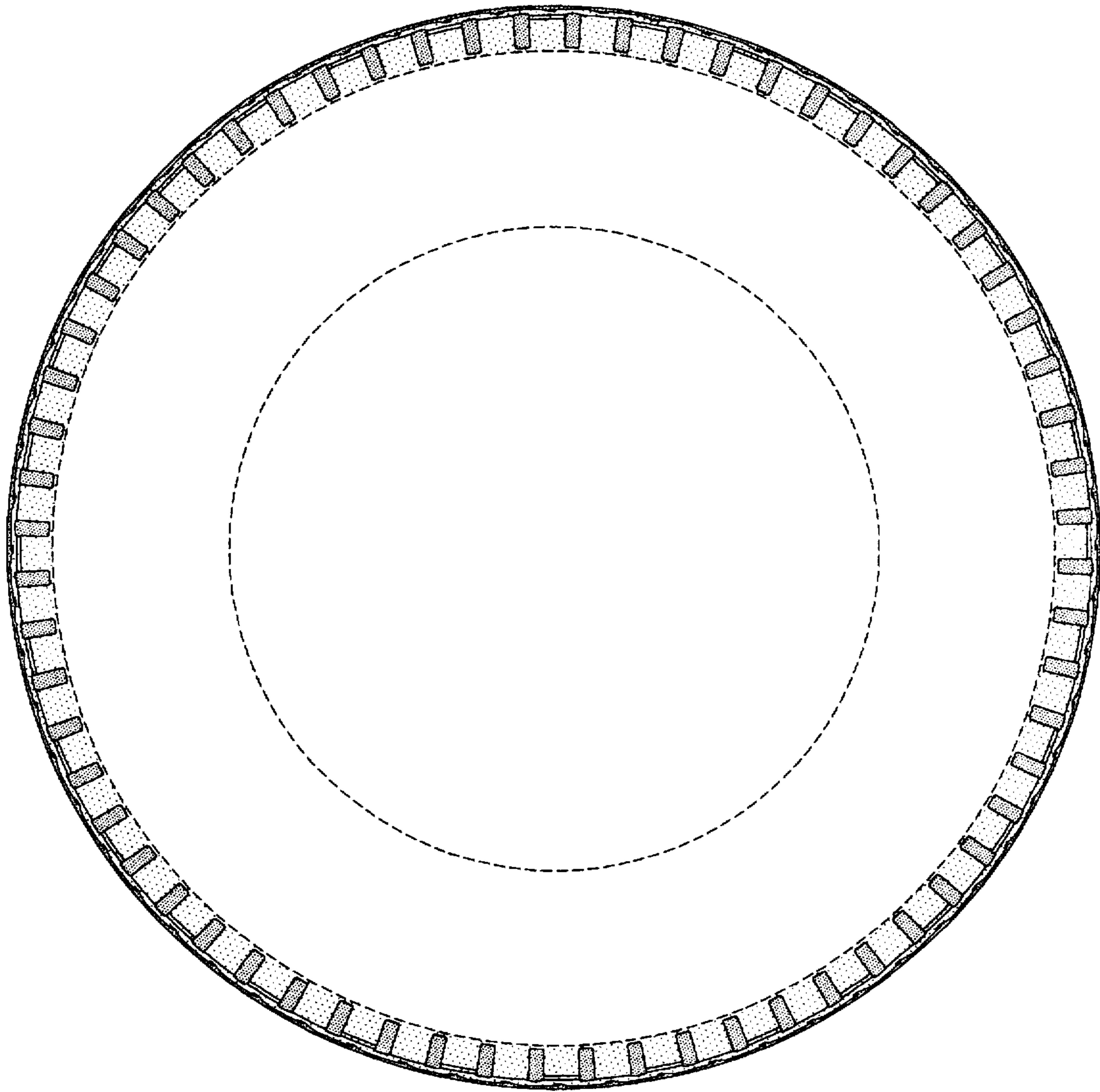

FIG-3

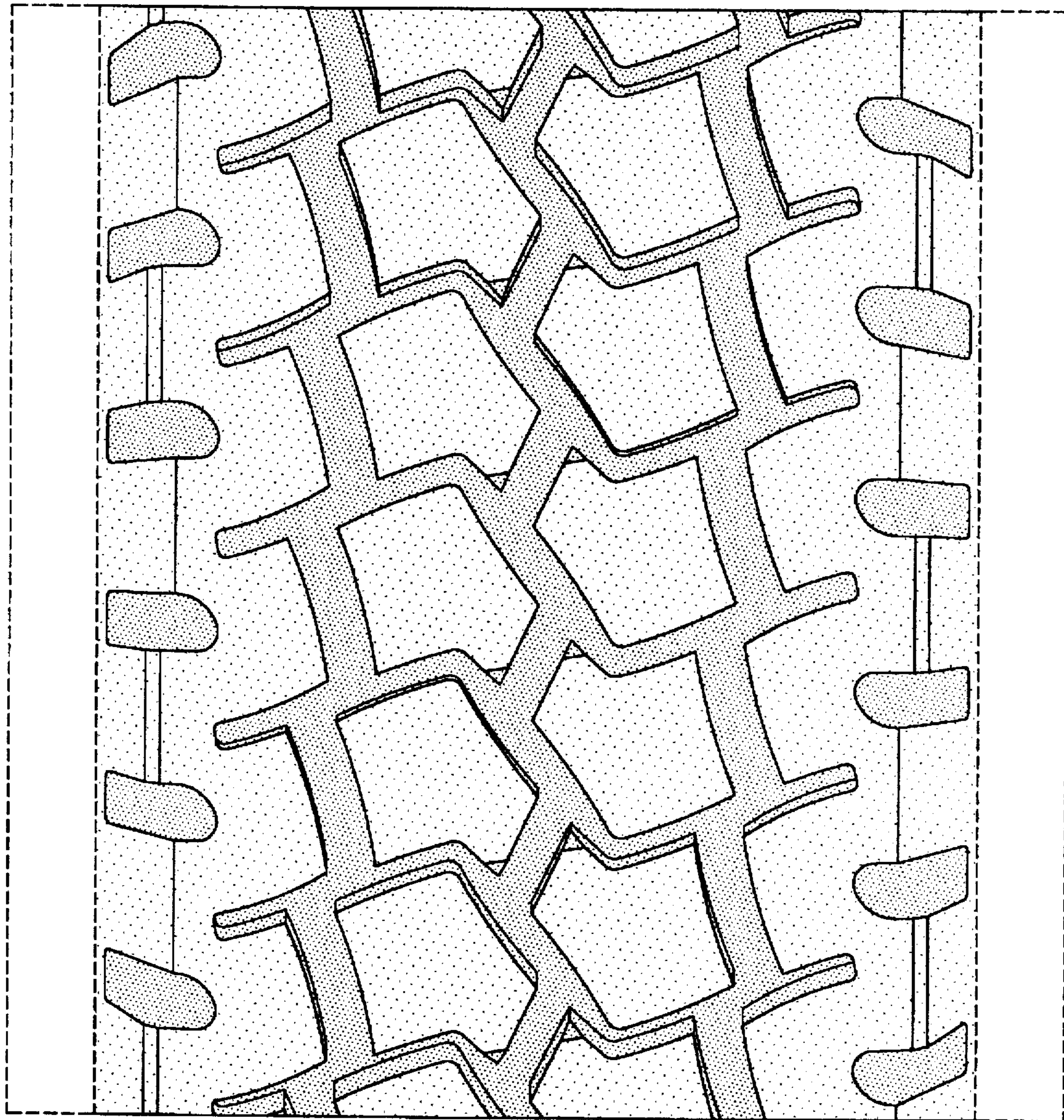

FIG-4