

US00D385519S

**United States Patent** [19]  
**de Briey-Terlinden et al.**

[11] **Patent Number: Des. 385,519**

[45] **Date of Patent: \*\*Oct. 28, 1997**

[54] **TIRE TREAD**

[75] **Inventors: Pascale de Briey-Terlinden**, Lischert, Belgium; **Serge Mangon**, Burden, Luxembourg

[73] **Assignee: The Goodyear Tire & Rubber Company**, Akron, Ohio

[\*\*] **Term: 14 Years**

[21] **Appl. No.: 58,227**

[22] **Filed: Aug. 9, 1996**

[51] **LOC (6) Cl. .... 12-15**

[52] **U.S. Cl. .... D12/147**

[58] **Field of Search .... D12/136, 138, D12/140-151; 152/209 B, 209 D, 209 R**

[56] **References Cited**

**U.S. PATENT DOCUMENTS**

D. 66,572	2/1925	Love .....	D12/140
D. 85,055	9/1931	Reichard .....	D12/146
D. 268,492	4/1983	Grenie .....	D12/147
D. 345,133	3/1994	Himuro et al. ....	D12/147
D. 348,639	7/1994	Matsushita et al. ....	D12/147
D. 350,509	9/1994	Killian .....	D12/146

**OTHER PUBLICATIONS**

Hercules R-34 Tire, 1994 Tread Design Guide, p. 93 Jan. 1994.

*Primary Examiner*—James Gandy  
*Assistant Examiner*—Robert M. Spear  
*Attorney, Agent, or Firm*—T. P. Lewandowski

[57] **CLAIM**

The ornamental design for a tire tread, as shown and described.

**DESCRIPTION**

FIG. 1 is a perspective view of a tire tread, it being understood that the tread pattern repeats uniformly throughout the circumference of the tread;  
FIG. 2 is a front elevational view thereof;  
FIG. 3 is a side elevational view thereof, the opposite side elevational view being identical thereto; and,  
FIG. 4 is an enlarged fragmentary front view thereof.  
The broken lines defining the inner bead, the sidewall, and the peripheral boundary between the sidewall and the tread are for illustrative purposes only and form no part of the claimed design.

**1 Claim, 4 Drawing Sheets**

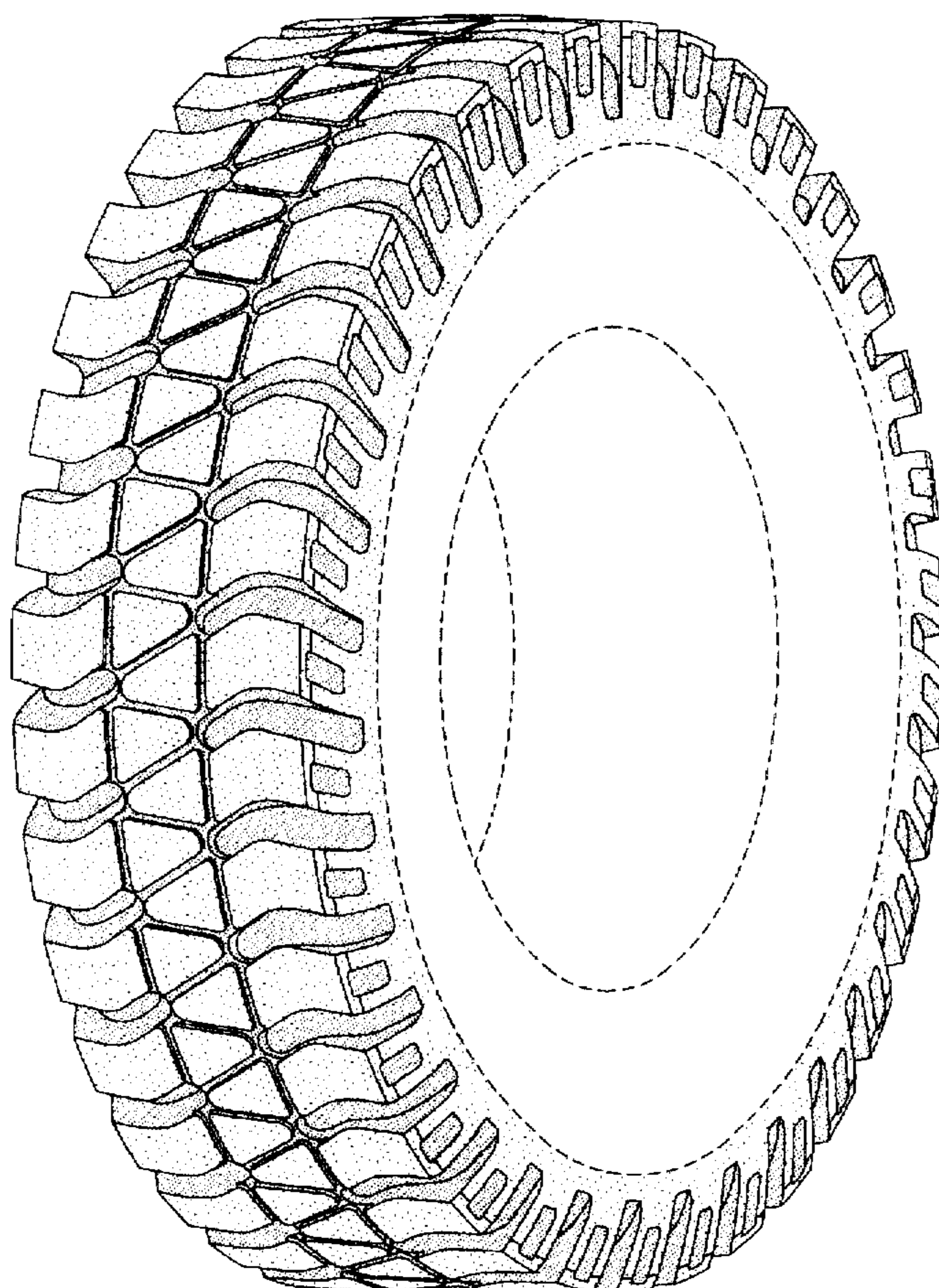

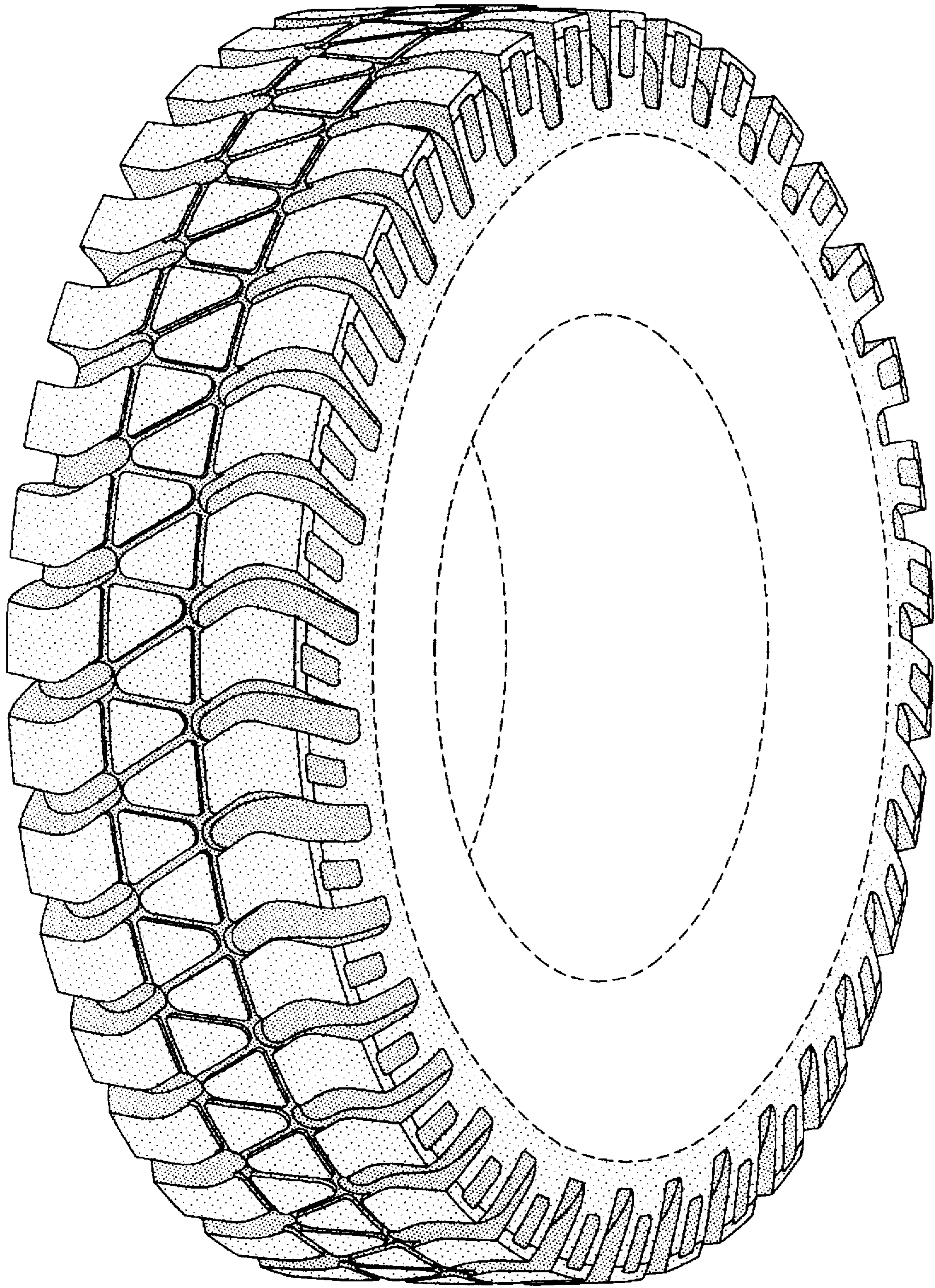

FIG-1

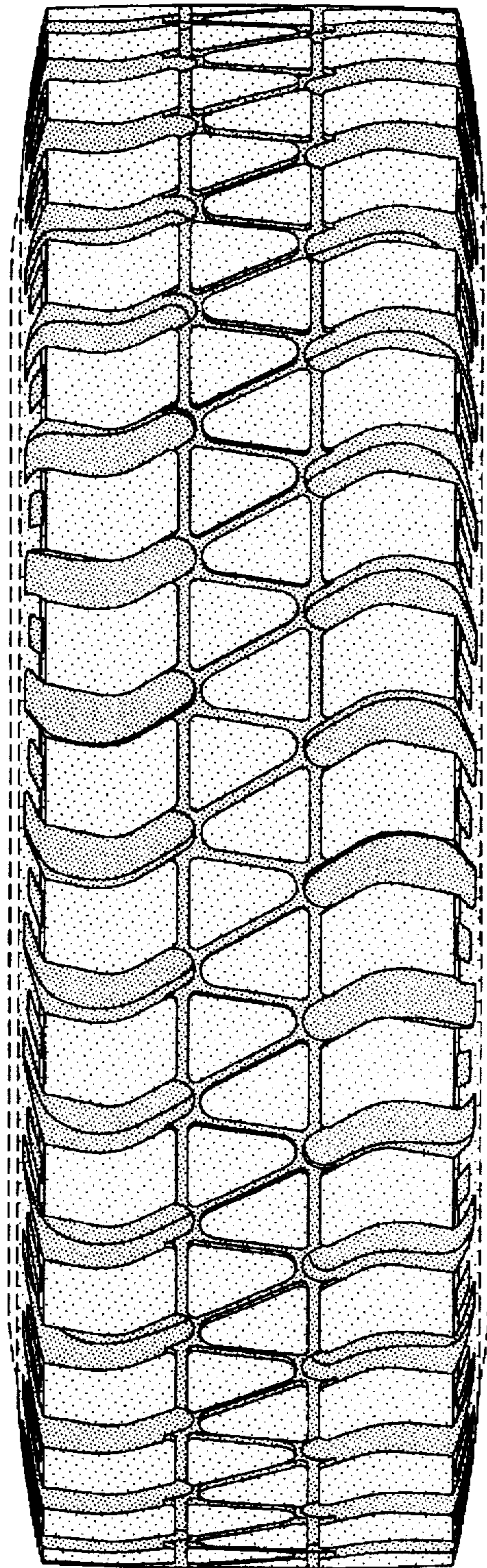

FIG-2

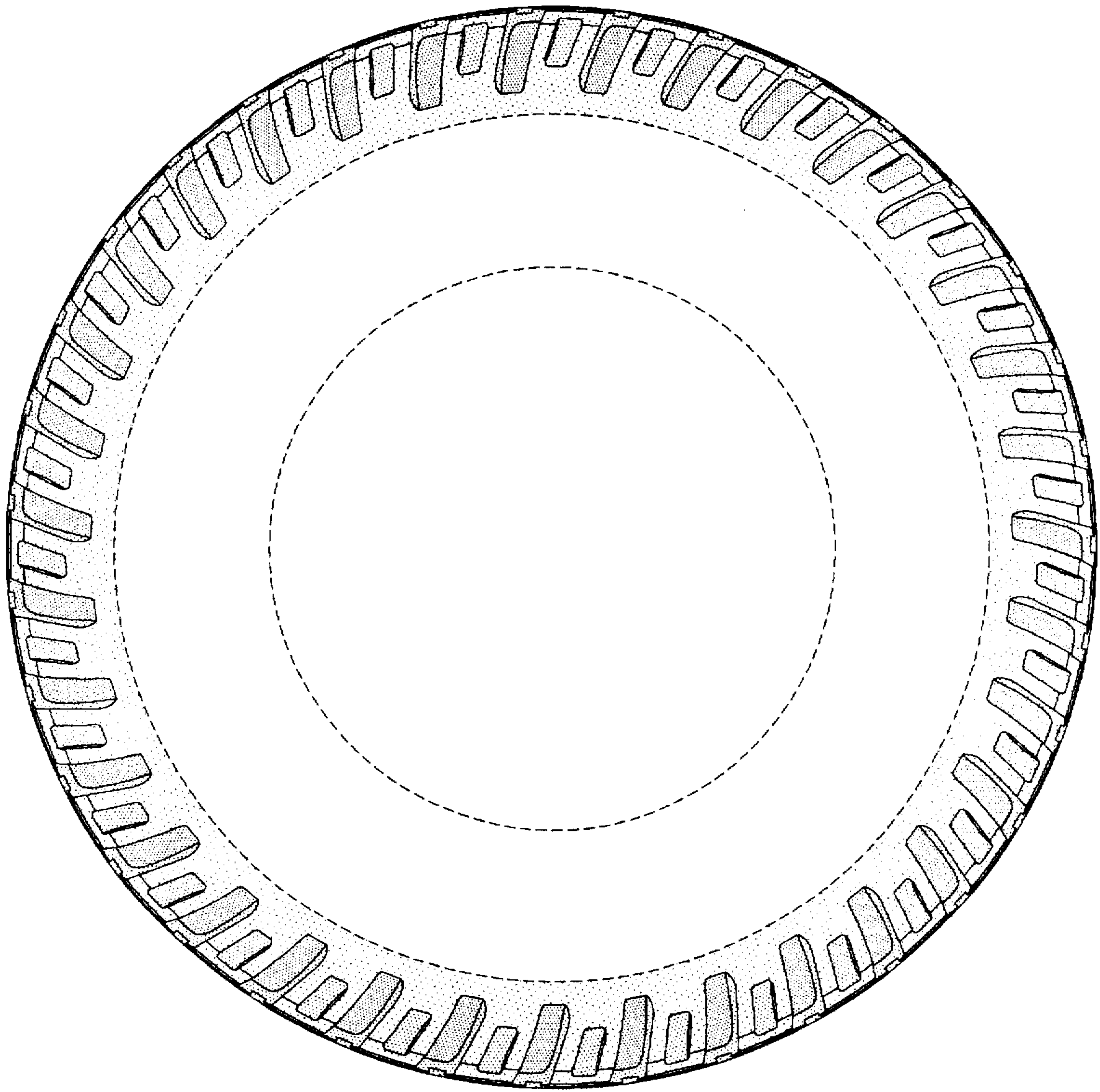

FIG-3

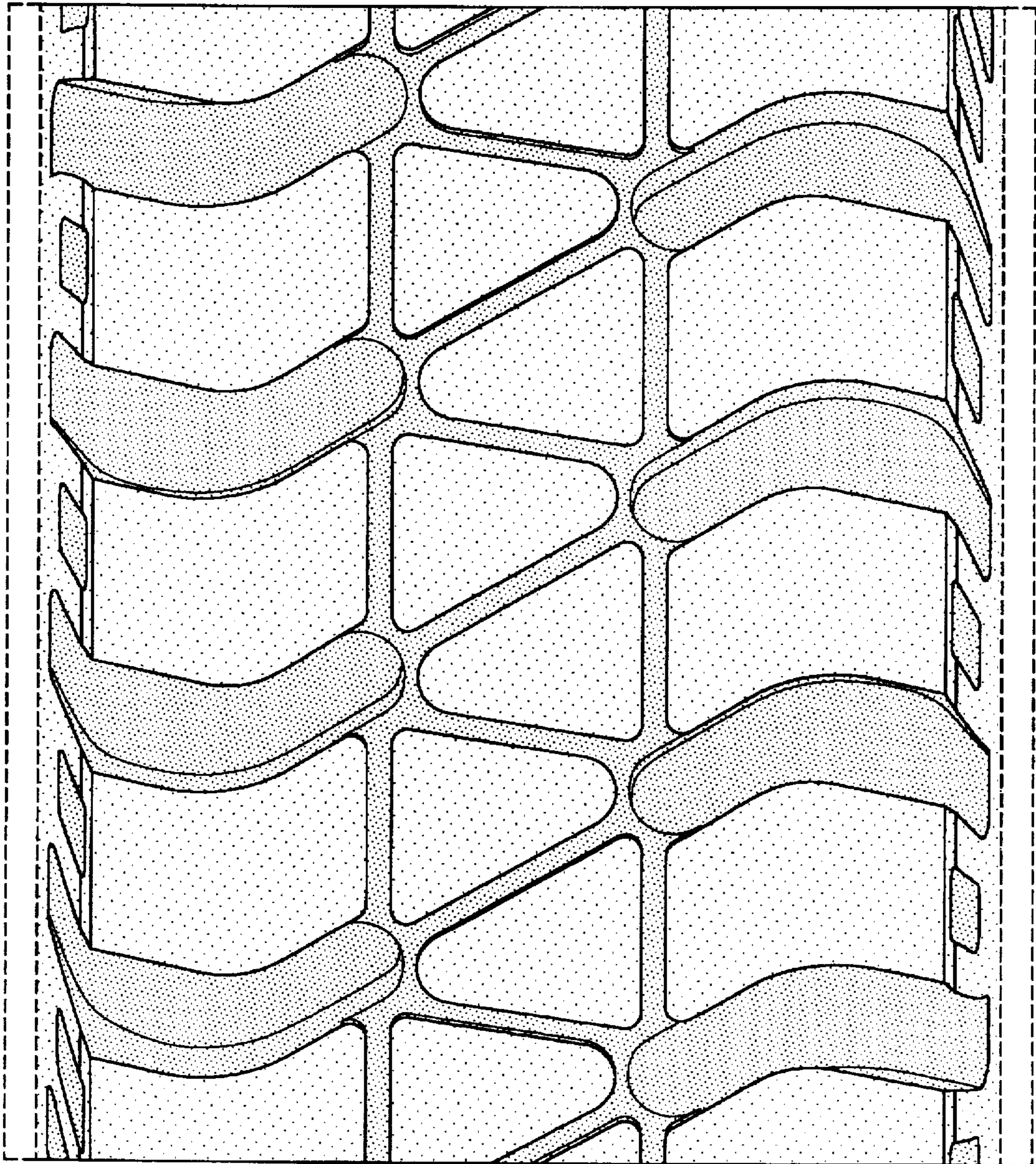

FIG-4