



US00D385484S

United States Patent [19]

[11] Patent Number: **Des. 385,484**

Zito

[45] Date of Patent: ****Oct. 28, 1997**

[54] SAFETY CLAMP

Primary Examiner—Paula A. Mortimer

[76] Inventor: **Richard R. Zito**, 5511 N. Fort Yuma Trail, Tucson, Ariz. 85750

[57] CLAIM

The ornamental design for a safety clamp, as shown.

[**] Term: **14 Years**

DESCRIPTION

[21] Appl. No.: **49,140**

FIG. 1 is a front perspective view of a safety clamp showing my new design;

[22] Filed: **Jan. 18, 1996**

FIG. 2 is a side view of the first embodiment;

[51] LOC (6) Cl. **08-08**

FIG. 3 is an opposite side view of the first embodiment;

[52] U.S. Cl. **D8/396**

FIG. 4 is a top view of the first embodiment;

[58] Field of Search D8/396; D23/265, D23/223, 228; 285/322, 331, 420; 248/74.1, 74.4, 230.6; 403/169, 170, 173; D26/113

FIG. 5 is a bottom view of the first embodiment;

FIG. 6 is a front view of the first embodiment;

FIG. 7 is a rear view of the first embodiment;

[56] References Cited

U.S. PATENT DOCUMENTS

D. 323,454	1/1992	Wiley	D8/396
2,052,600	9/1936	Boss	403/169 X
4,012,153	3/1977	Pidgeon et al.	403/170
4,887,927	12/1989	Bond	248/74.1 X
5,288,093	2/1994	Gross	248/230.6 X

FIG. 8 is a front perspective view of a second embodiment of a safety clamp showing my new design;

FIG. 9 is a side view of the second embodiment;

FIG. 10 is an opposite side view of the second embodiment;

FIG. 11 is a top view of the second embodiment;

FIG. 12 is a bottom view of the second embodiment;

FIG. 13 is a front view of the second embodiment; and,

FIG. 14 is a rear view of the second embodiment.

OTHER PUBLICATIONS

VWR Scientific Catalogue 94/95 (pp. 337-340).
"Swagelok Support System" advertising flier #QC-794, dated Jul. 1994, copyrighted by Swagelok Co., Hudson OH 44236, author unknown, 4 printed pages total.

1 Claim, 14 Drawing Sheets

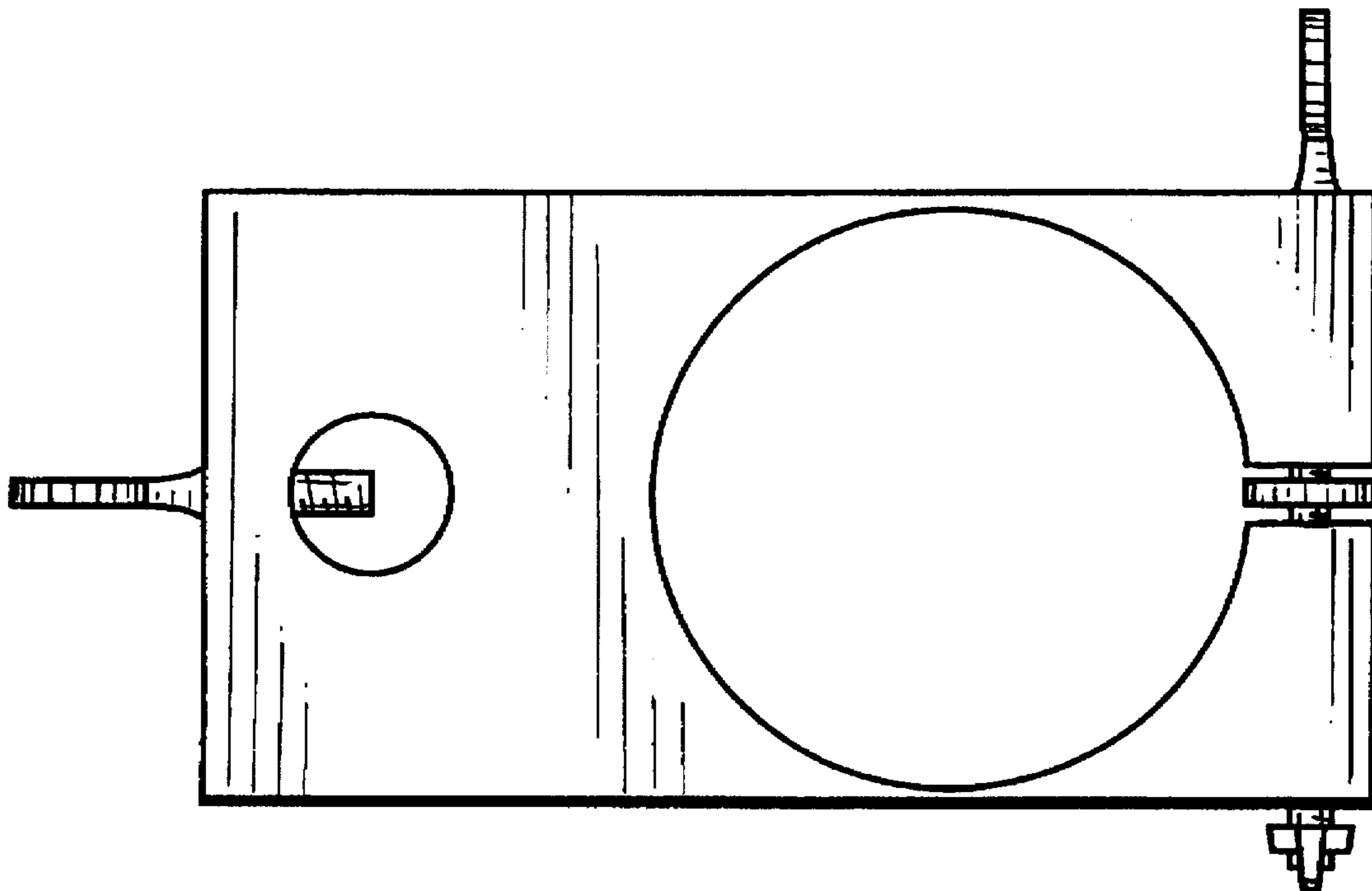

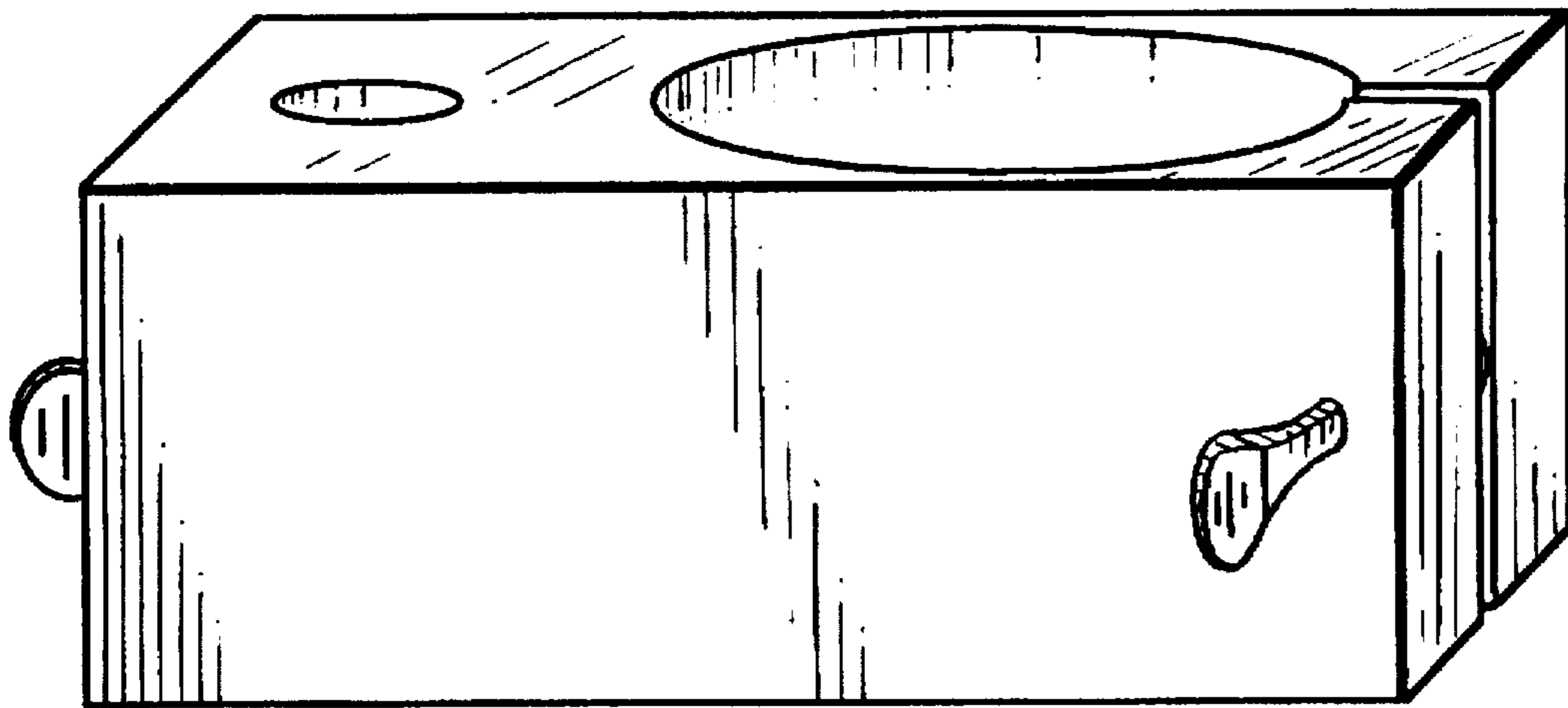

Fig. 1

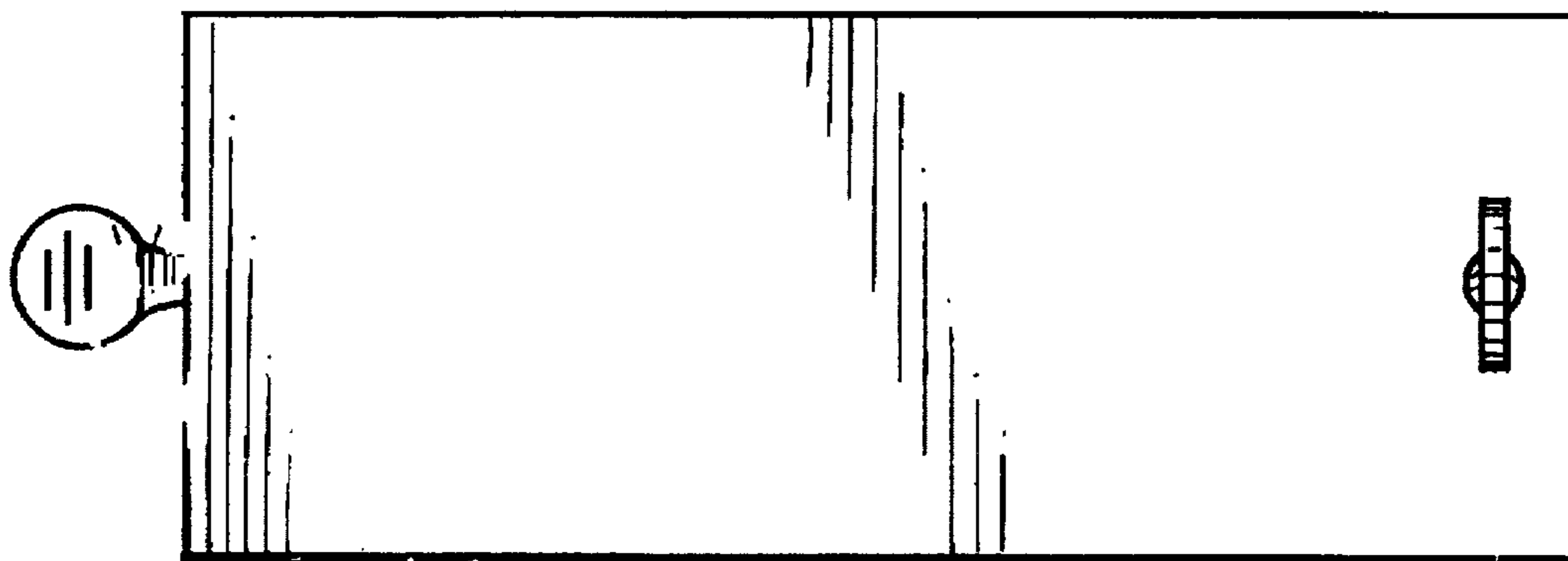

Fig. 2

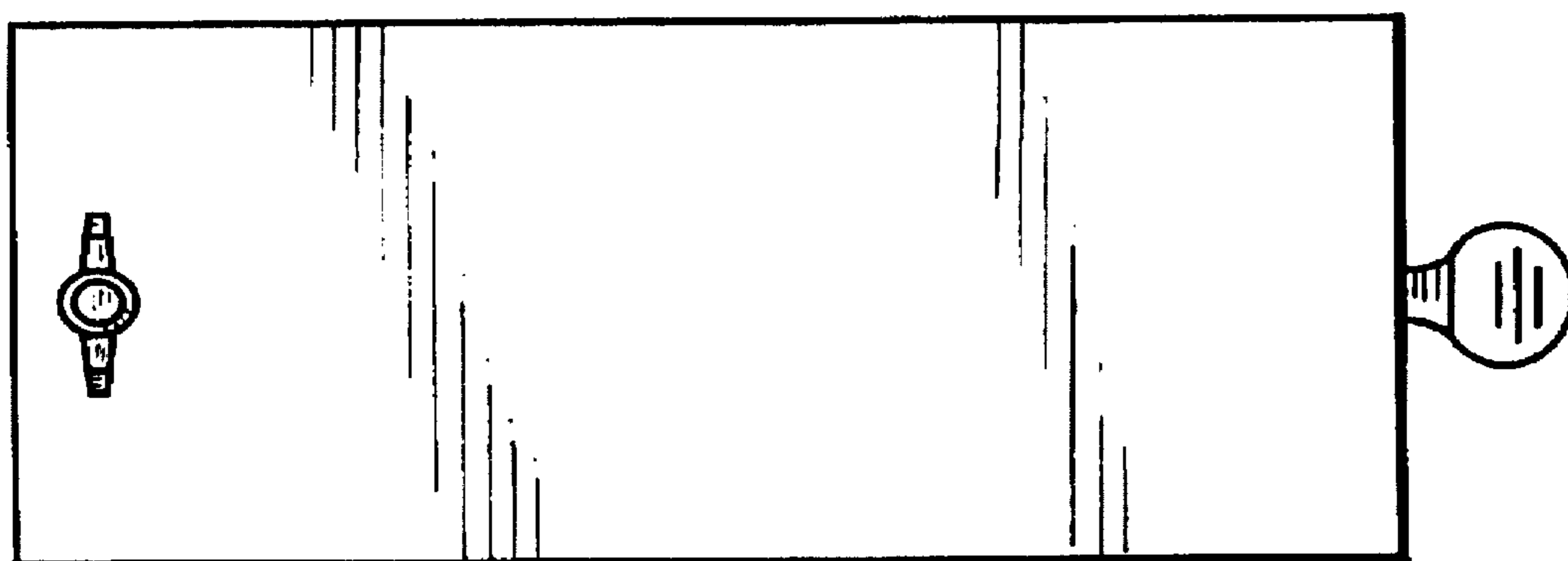

Fig. 3

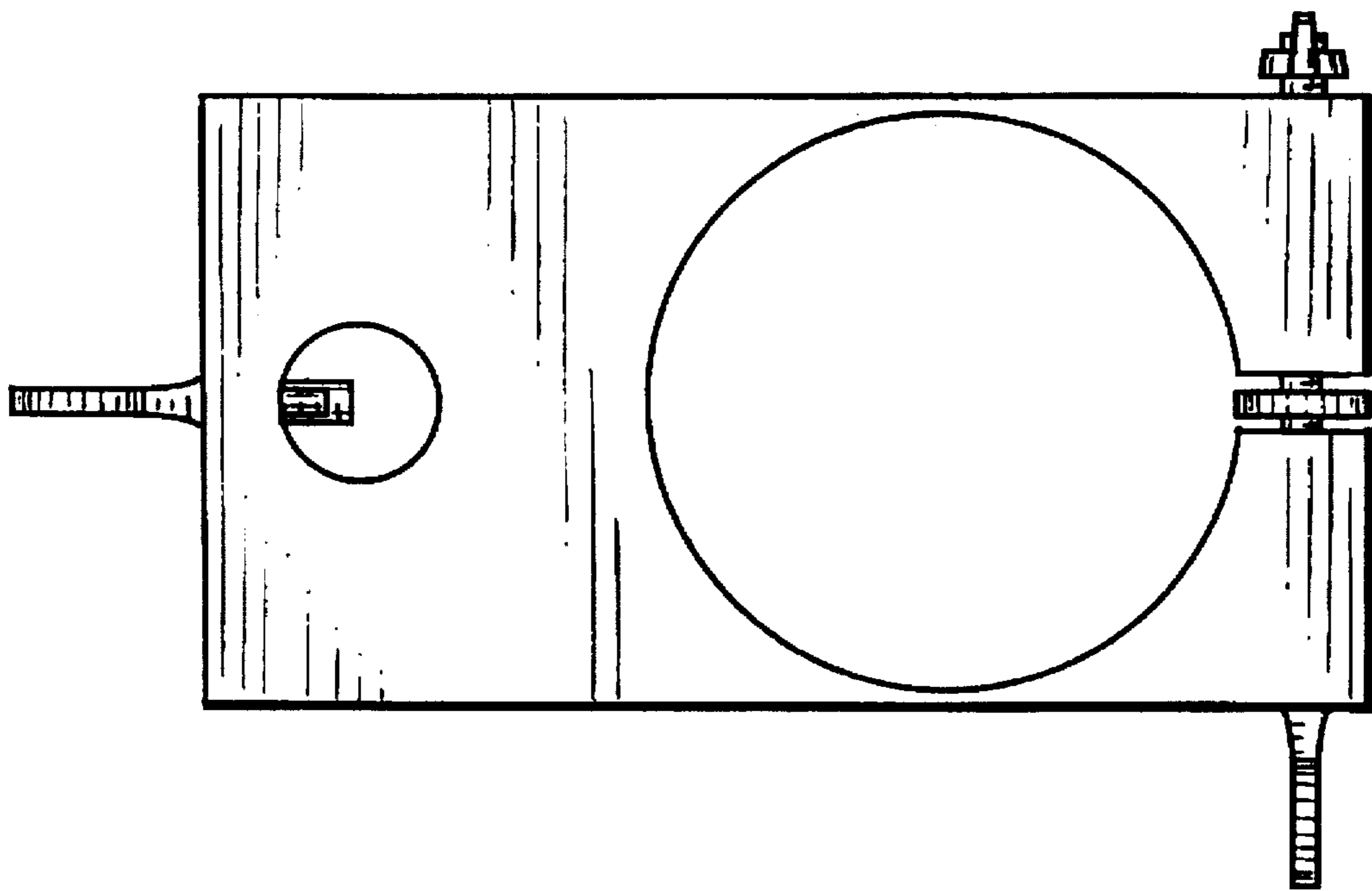

Fig. 4

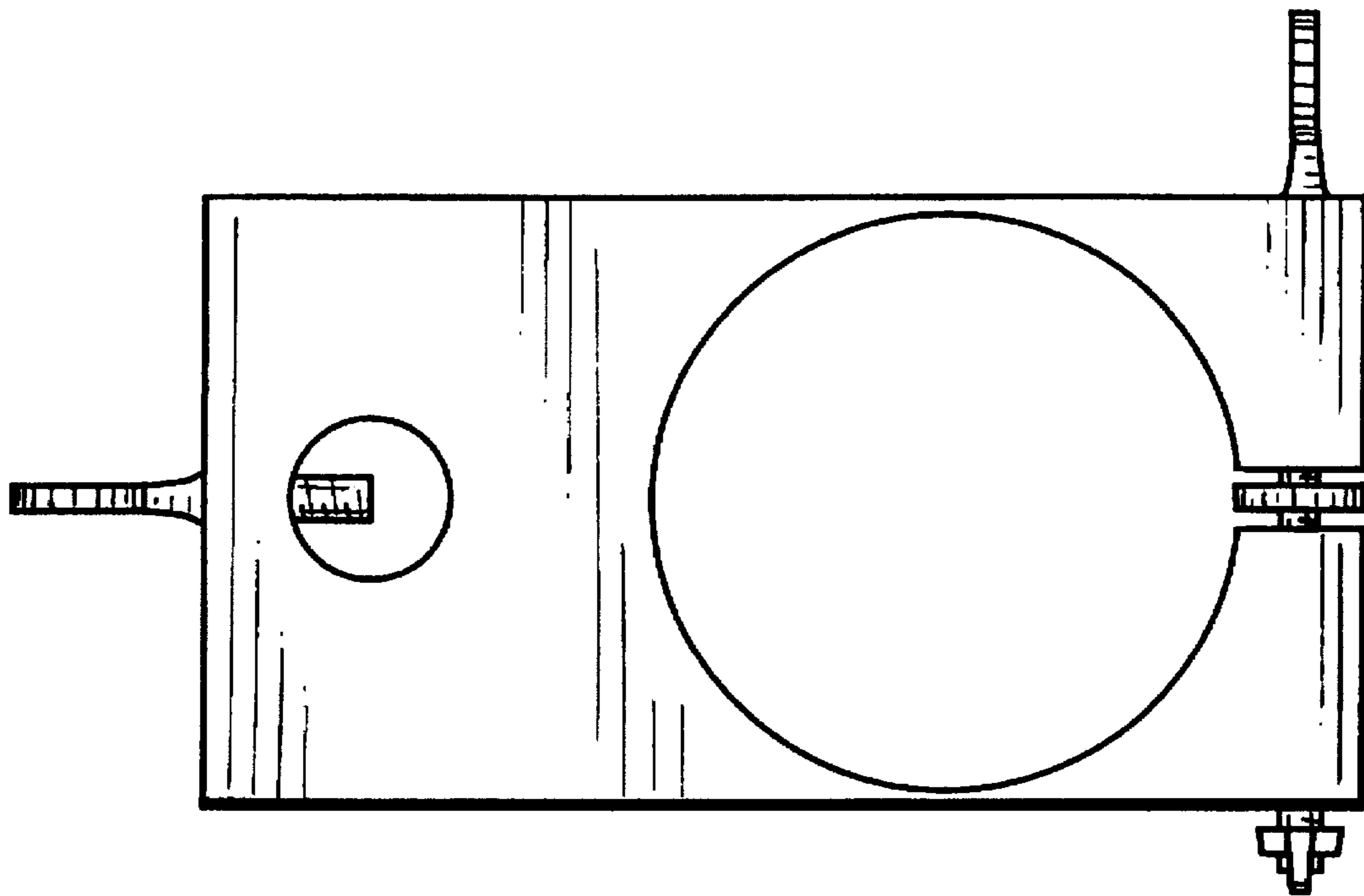

Fig. 5



Fig. 6

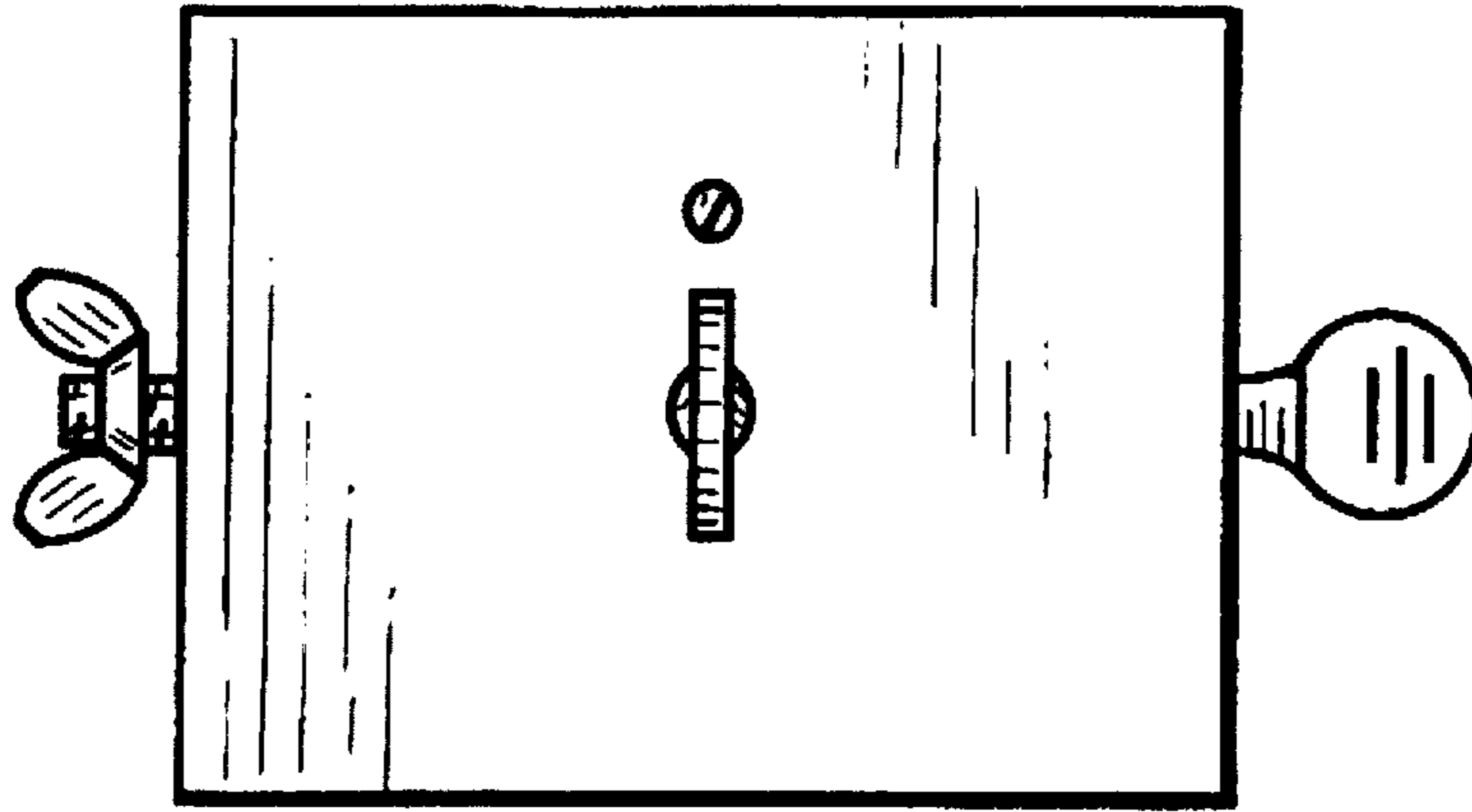

Fig. 7

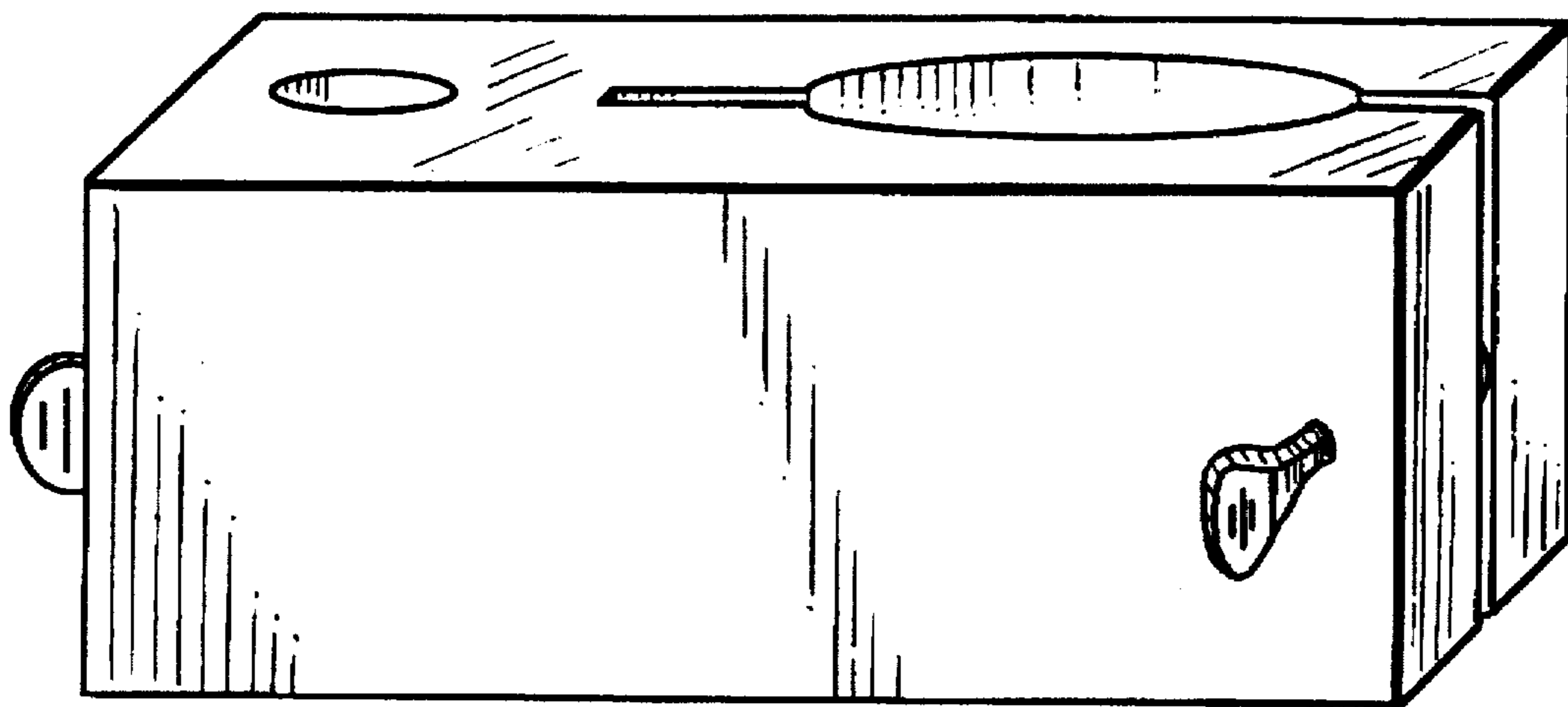

Fig. 8

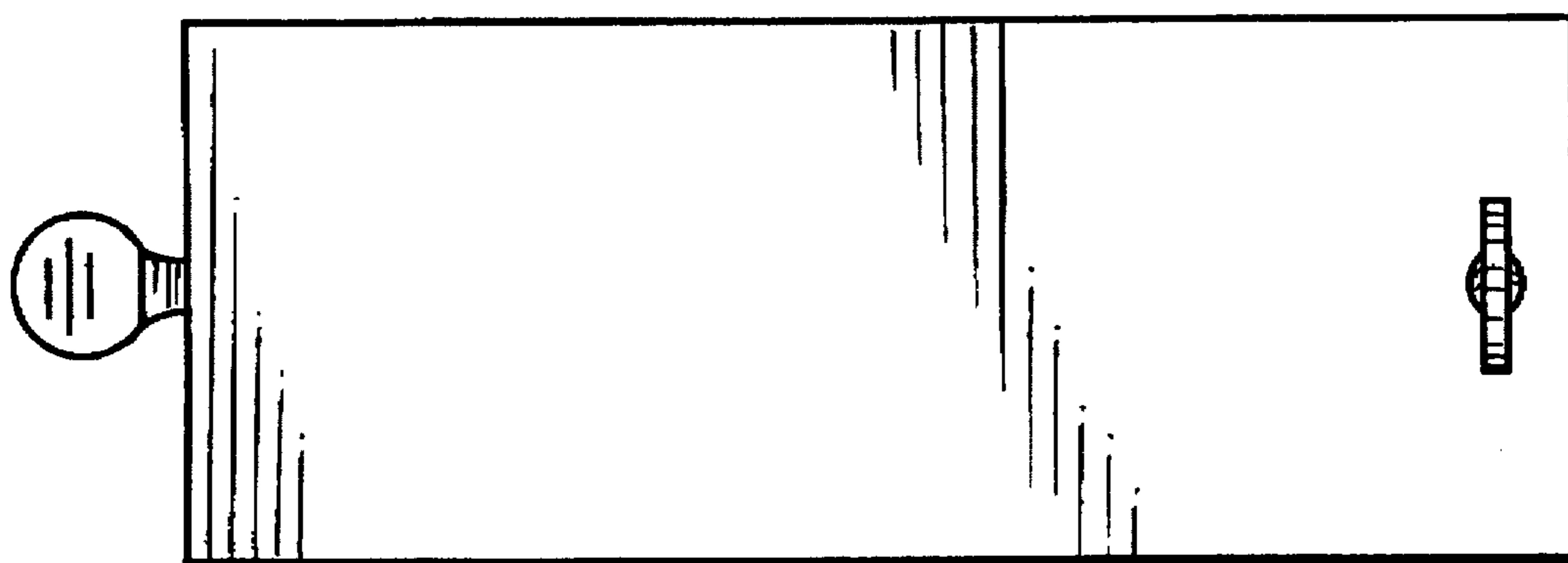

Fig. 9

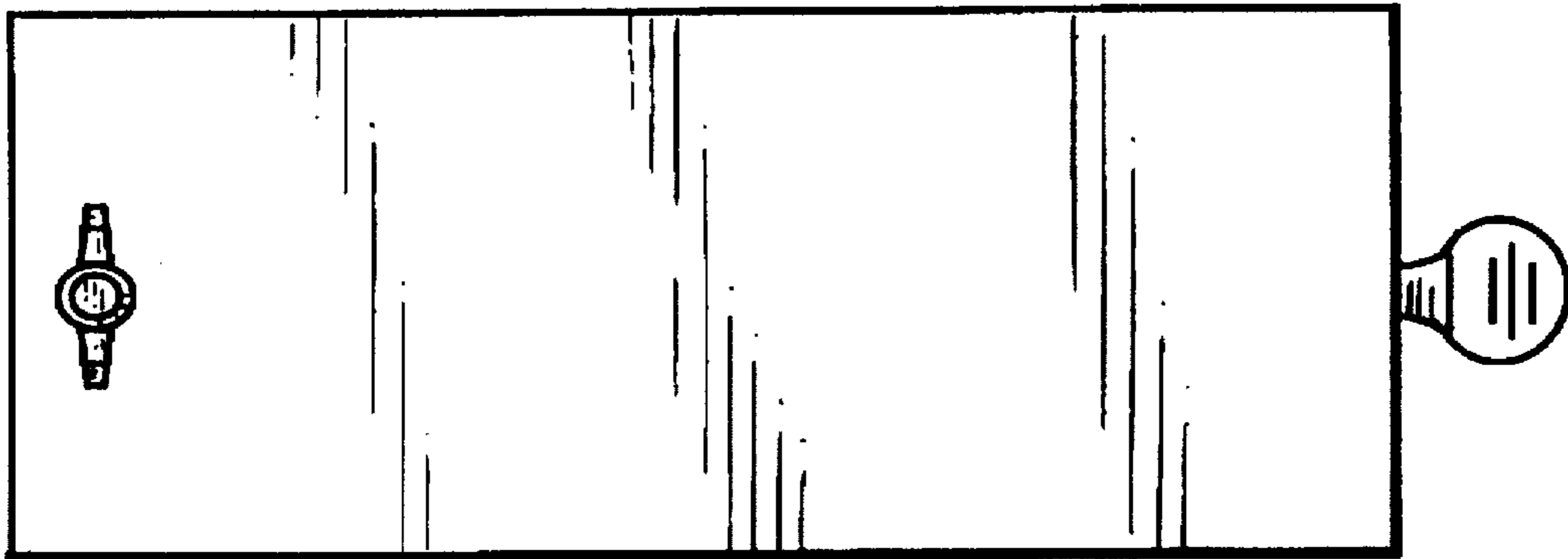

Fig. 10

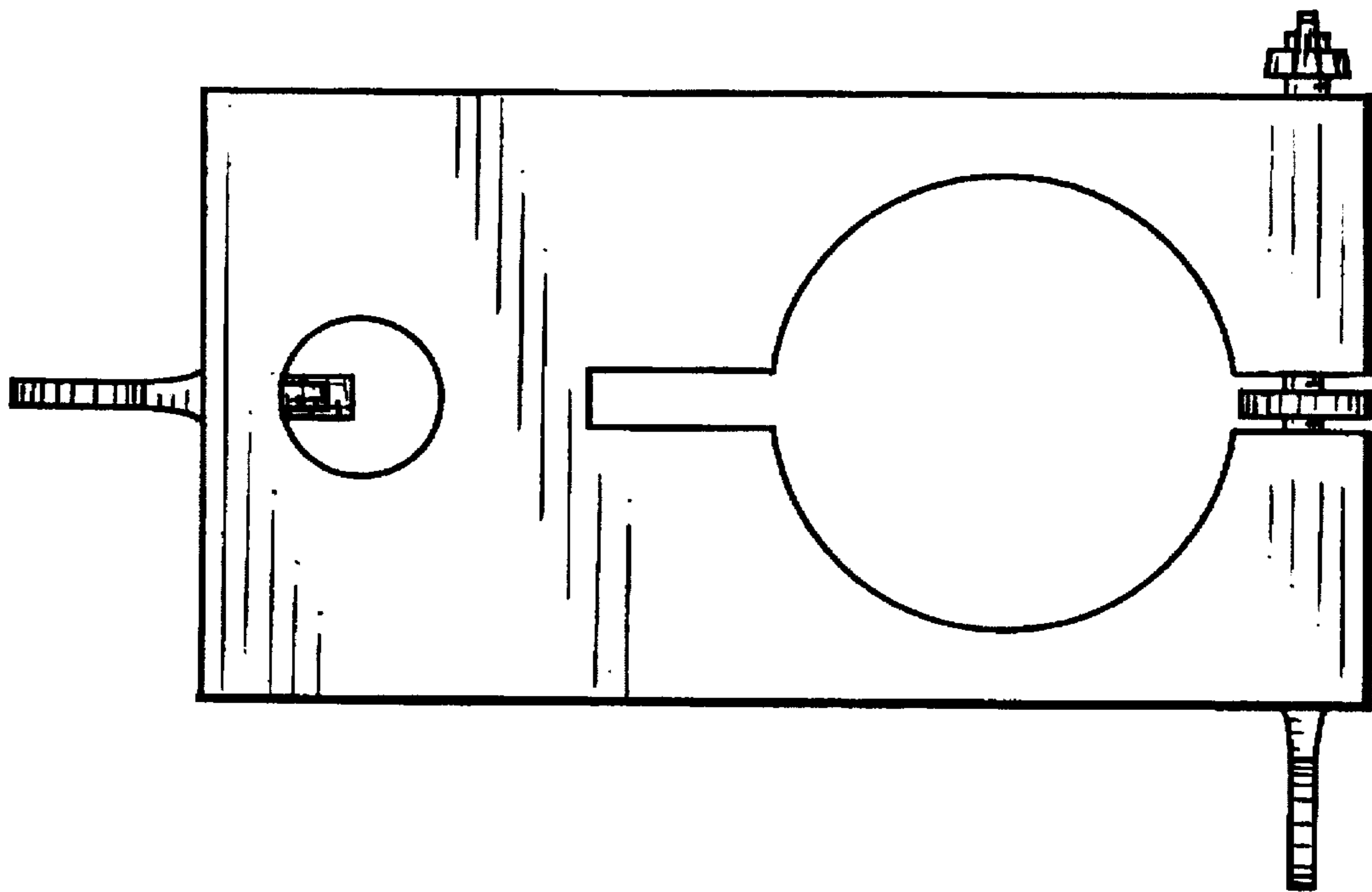

Fig. 11

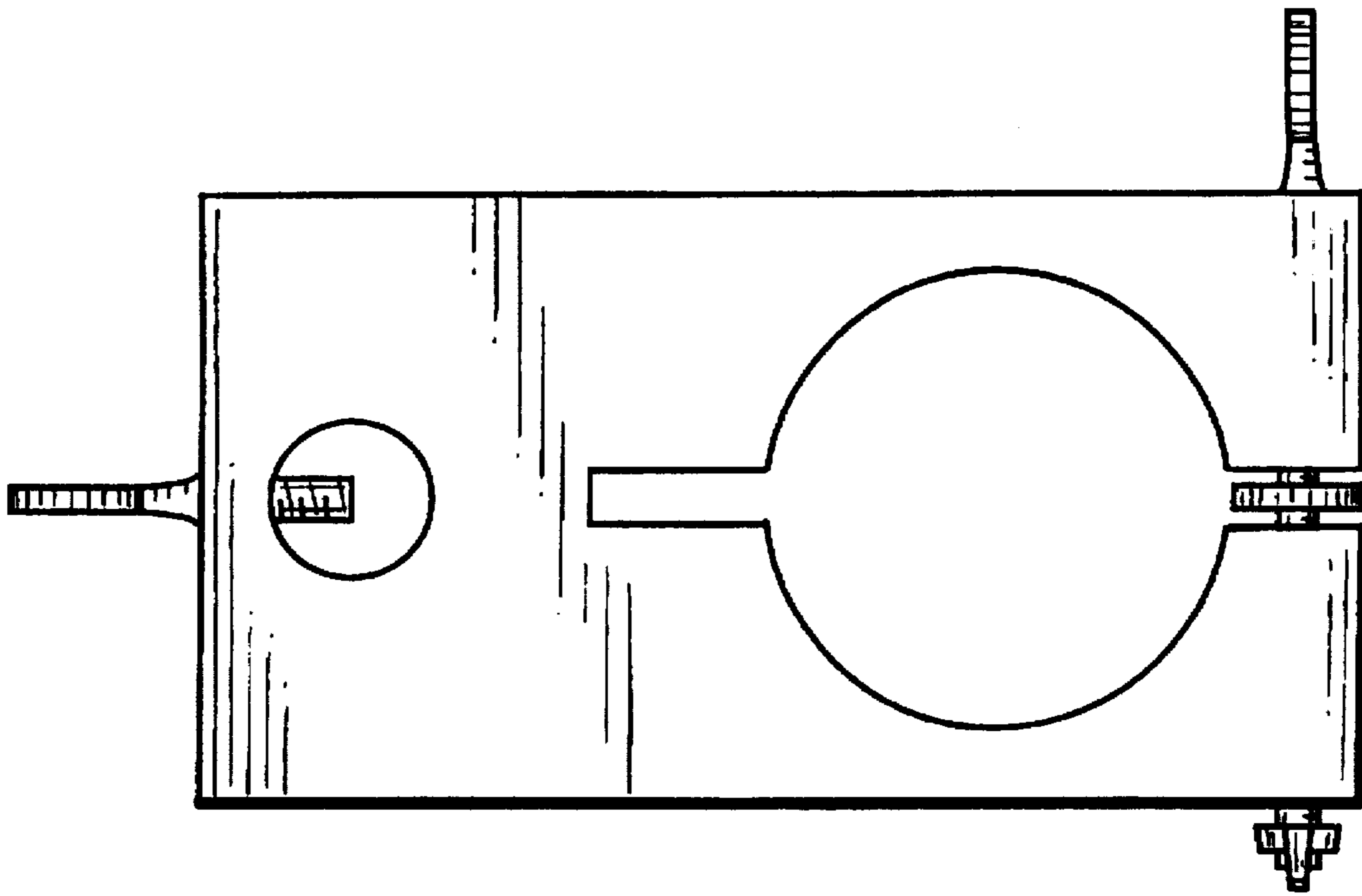

Fig. 12

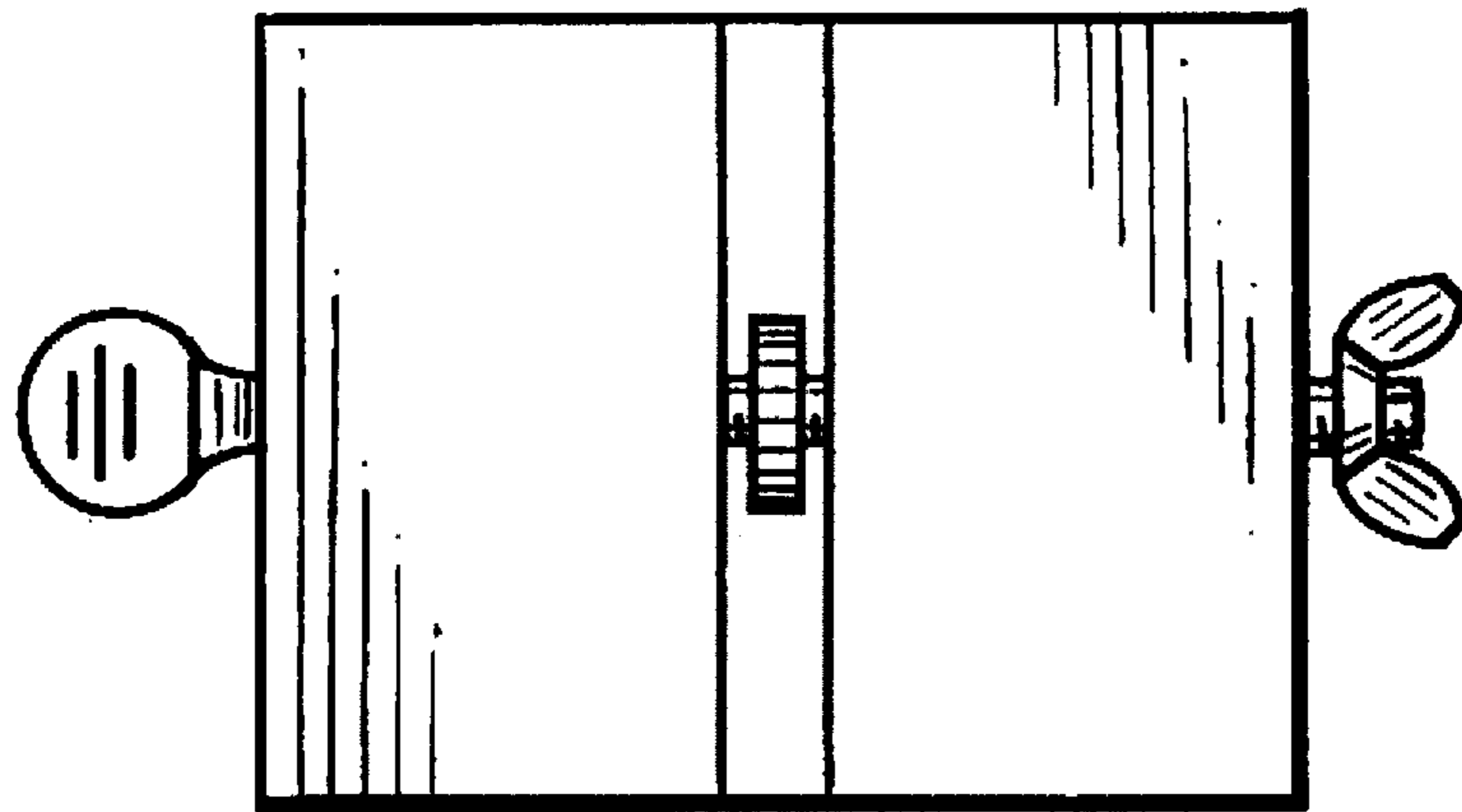

Fig. 13

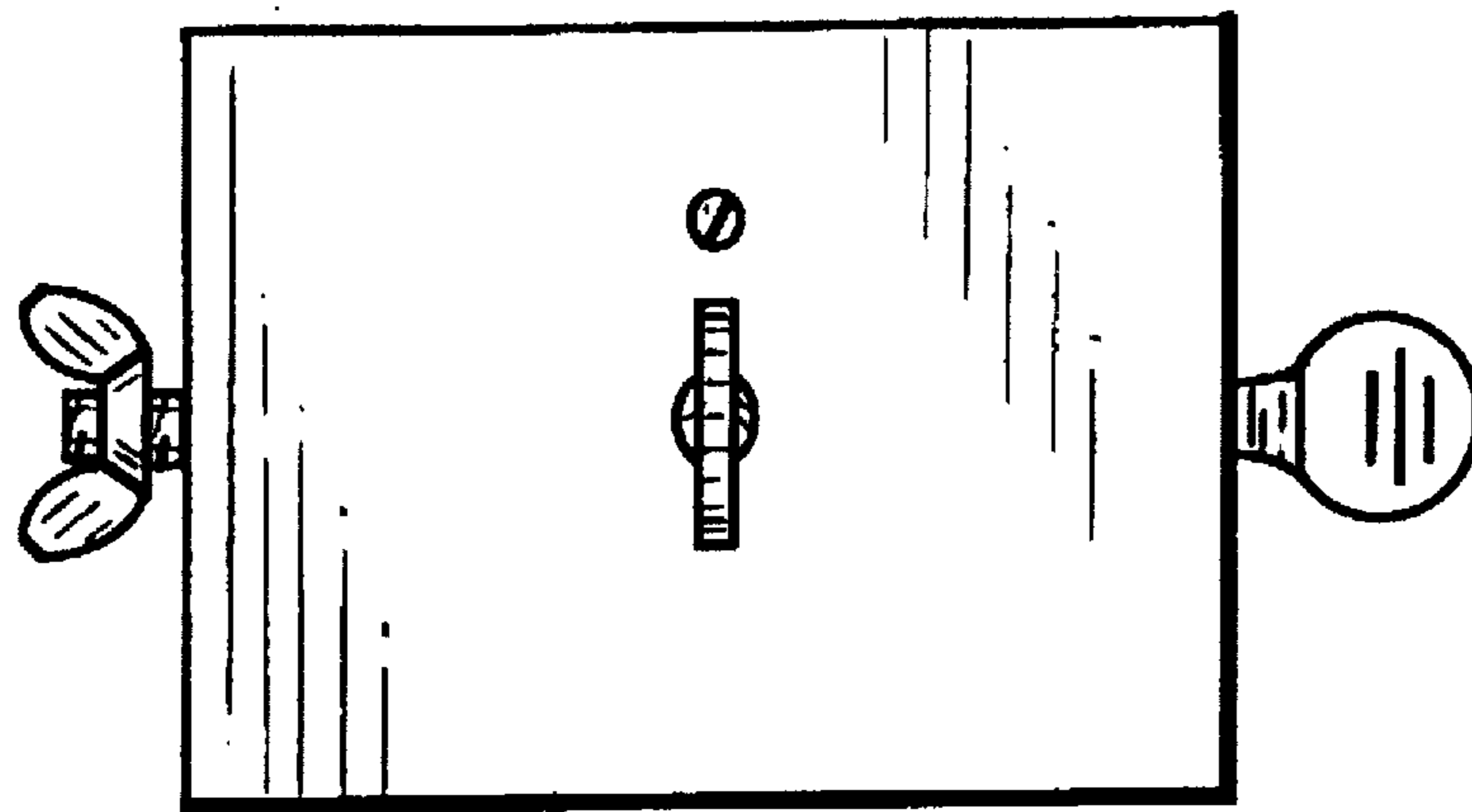

Fig. 14