



US00D385457S

United States Patent [19] Sellers

[11] Patent Number: **Des. 385,457**

[45] Date of Patent: ****Oct. 28, 1997**

[54] **CUP TRAY FOR A LIQUID DISPENSING MACHINE**

3,000,408 9/1961 Vischer, Sr. D6/5

[75] Inventor: **Timothy M. Sellers**, Broomall, Pa.

[73] Assignee: **Gross-Given Manufacturing Co.**, St. Paul, Minn.

[**] Term: **14 Years**

[21] Appl. No.: **20,083**

[22] Filed: **Mar. 18, 1994**

[51] LOC (6) Cl. **07-99**

[52] U.S. Cl. **D7/397; D7/311**

[58] Field of Search **D7/300, 304, 305, D7/306, 307, 308, 392, 301, 397, 550, 387, 311; 222/129.1; D20/4, 5**

[56] References Cited

U.S. PATENT DOCUMENTS

- D. 117,952 12/1939 Haggstrom D20/5
- D. 151,650 11/1948 Naiden D20/5
- D. 174,485 4/1955 Arnett D20/5
- D. 204,590 5/1966 Long D7/305
- D. 211,773 7/1968 Schroeder D7/311 X
- D. 285,577 9/1986 Bristow et al. D20/4
- D. 337,028 7/1993 Groover et al. D7/305

OTHER PUBLICATIONS

Tea Coffee Vending Machine (middle right) Vend Dec. 15, 1963 p. 22.

Primary Examiner—Alan P. Douglas
Assistant Examiner—M. N. Pandozzi
Attorney, Agent, or Firm—Panitch Schwarze Jacobs & Nadel, P.C.

[57] CLAIM

The ornamental design for a cup tray for a liquid dispensing machine, as shown and described.

DESCRIPTION

FIG. 1 is a front elevational view of a cup tray for a liquid dispensing machine showing my new design; FIG. 2 is a rear elevational view thereof; FIG. 3 is a top plan view thereof; FIG. 4 is a bottom plan view thereof; FIG. 5 is a left-side elevational view thereof; FIG. 6 is a right-side elevational view thereof; FIG. 7 is an enlarged cross sectional view thereof taken along line 7—7 of FIG. 1; and, FIG. 8 is a front perspective view thereof.

1 Claim, 5 Drawing Sheets

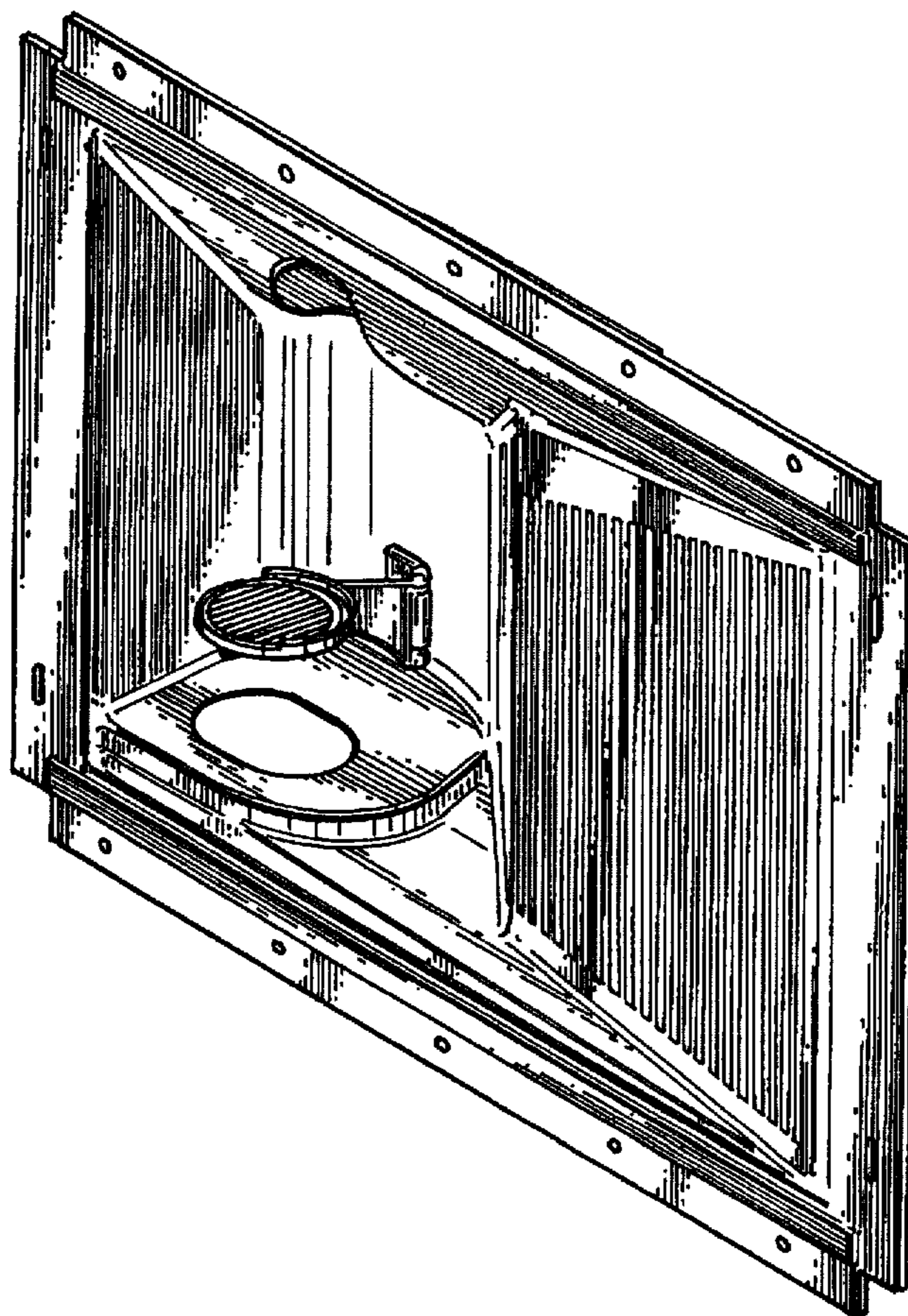

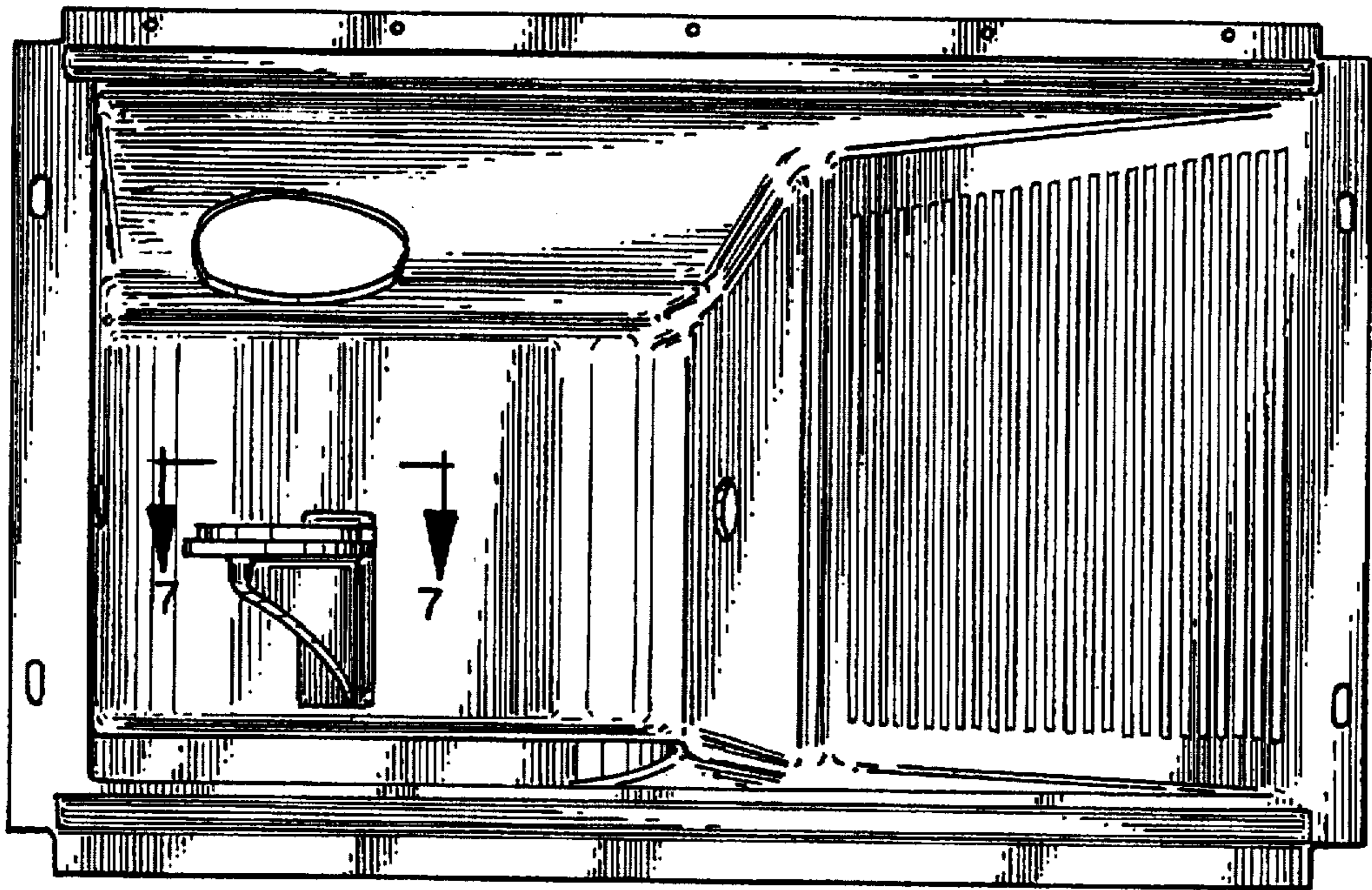

FIG. 1

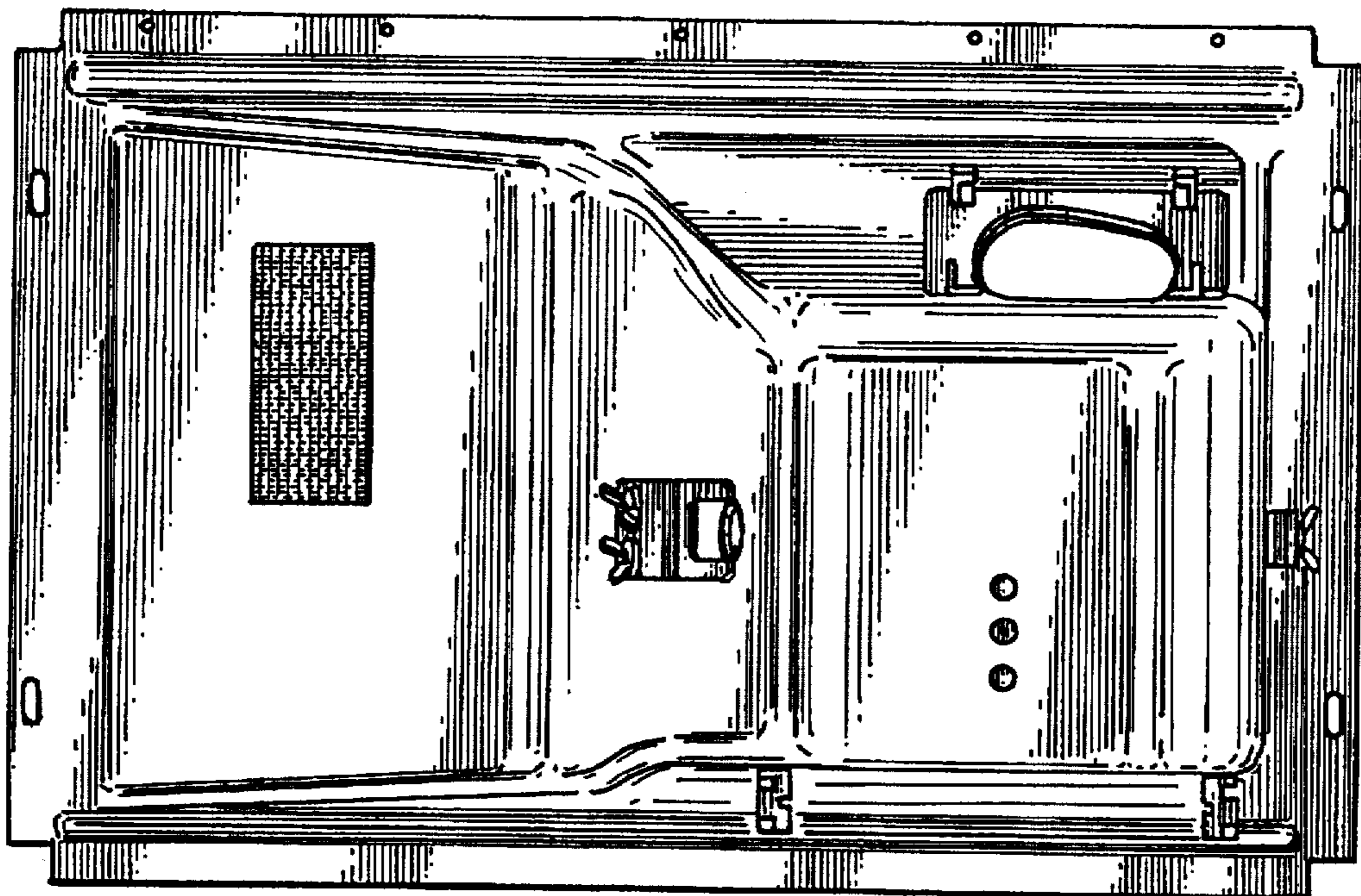

FIG. 2

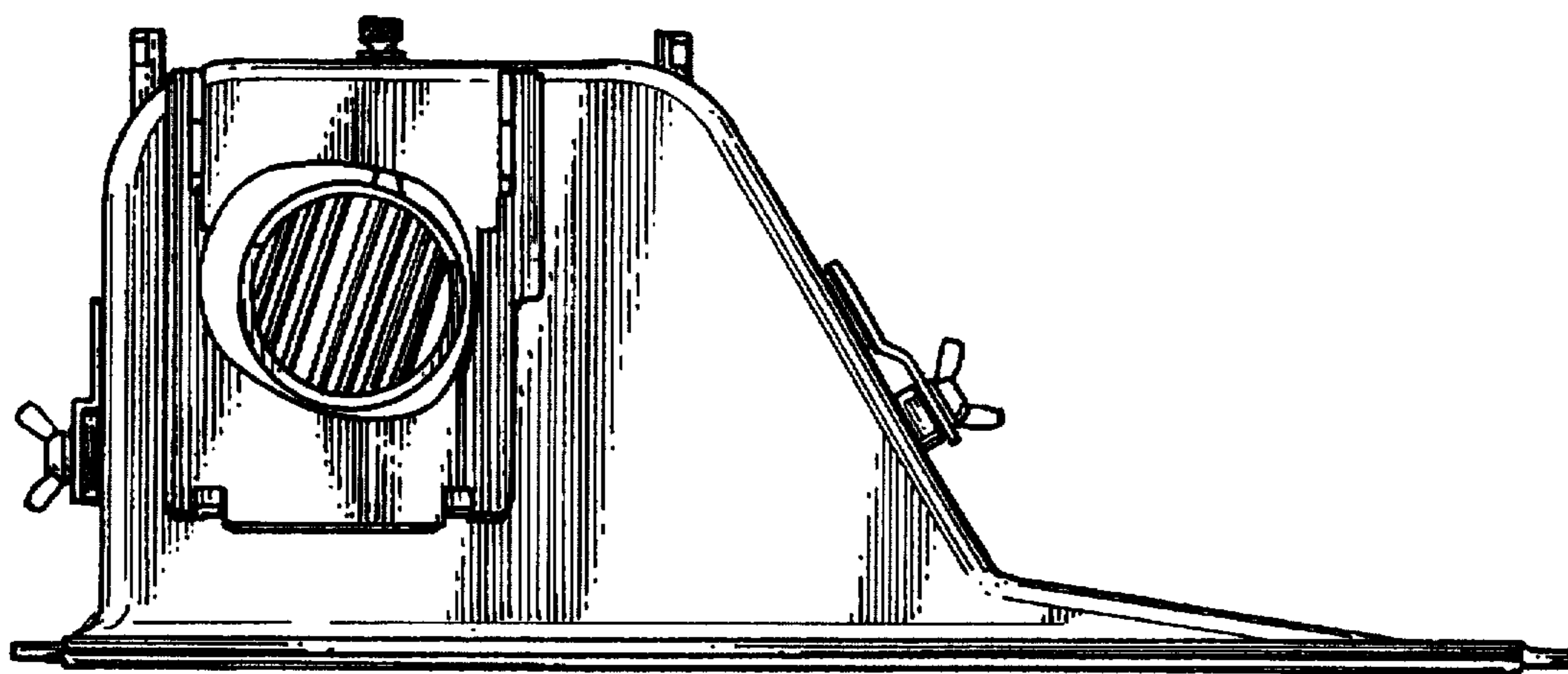

FIG. 3

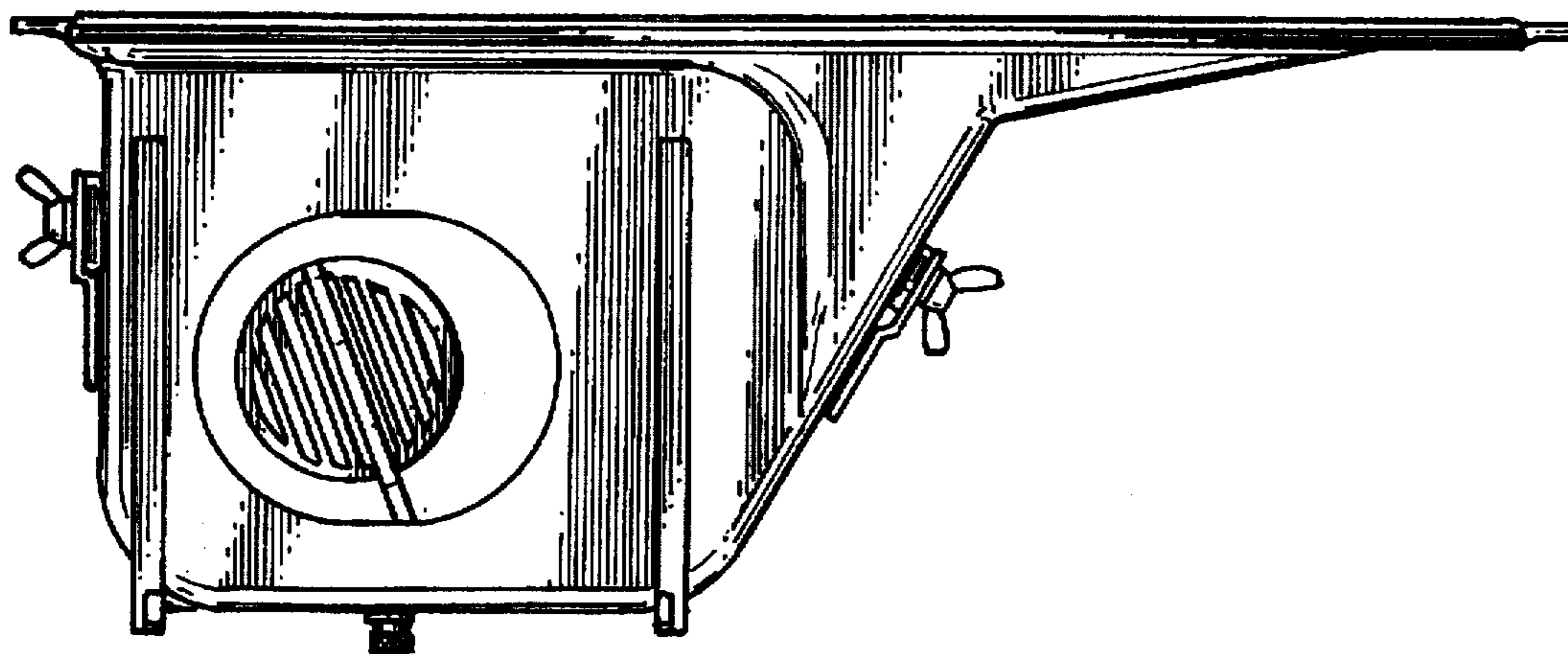

FIG. 4

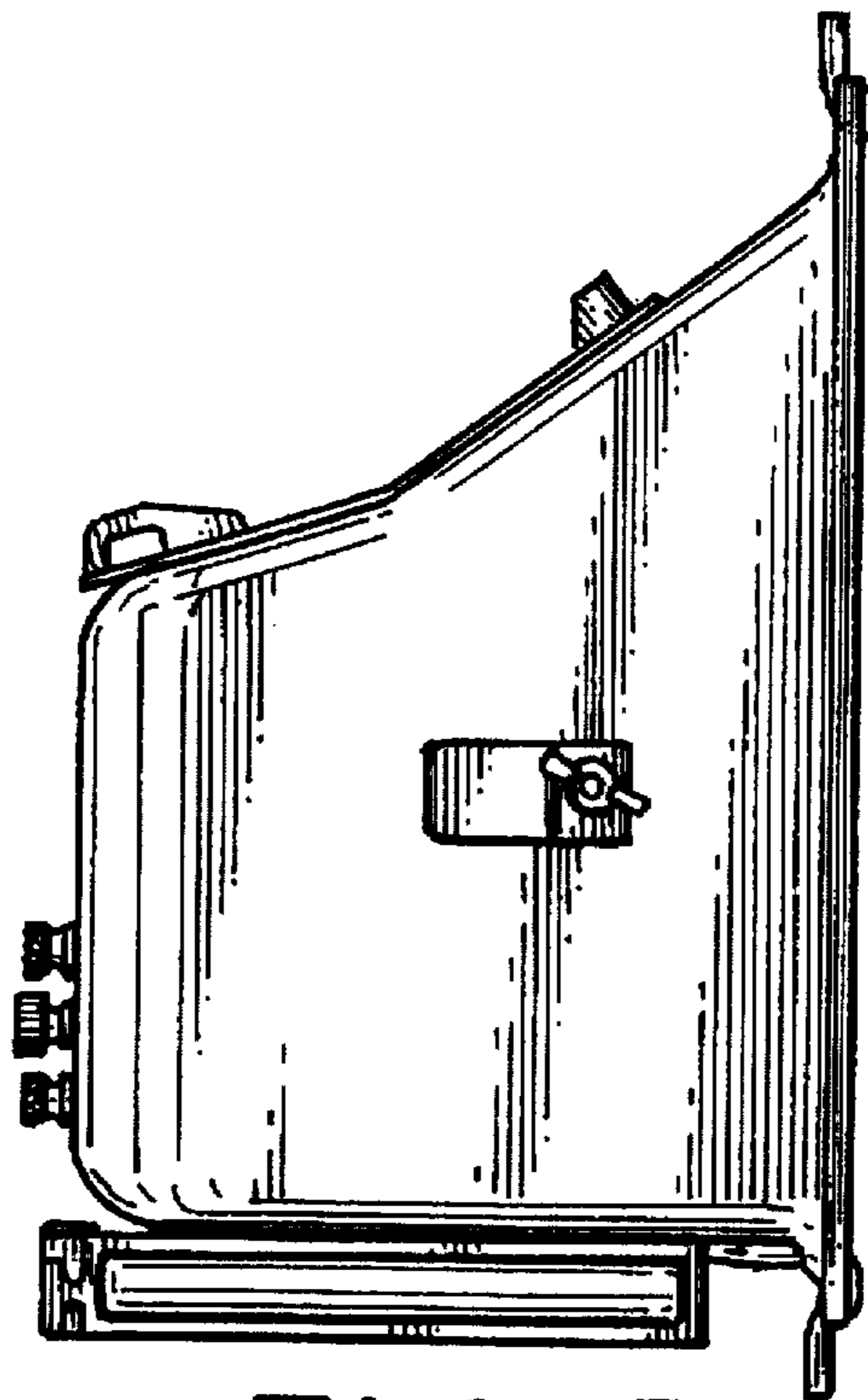

FIG. 5

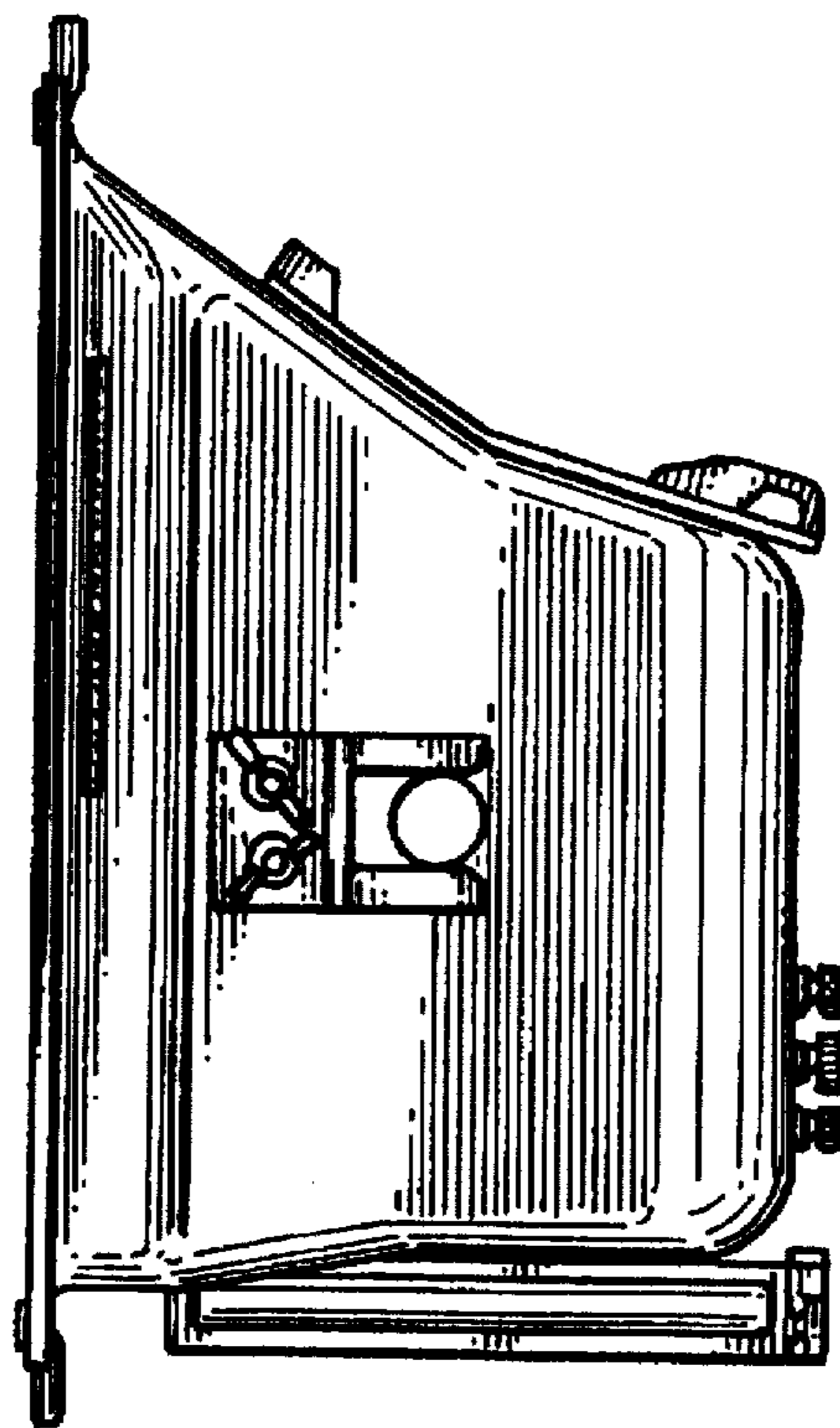

FIG. 6

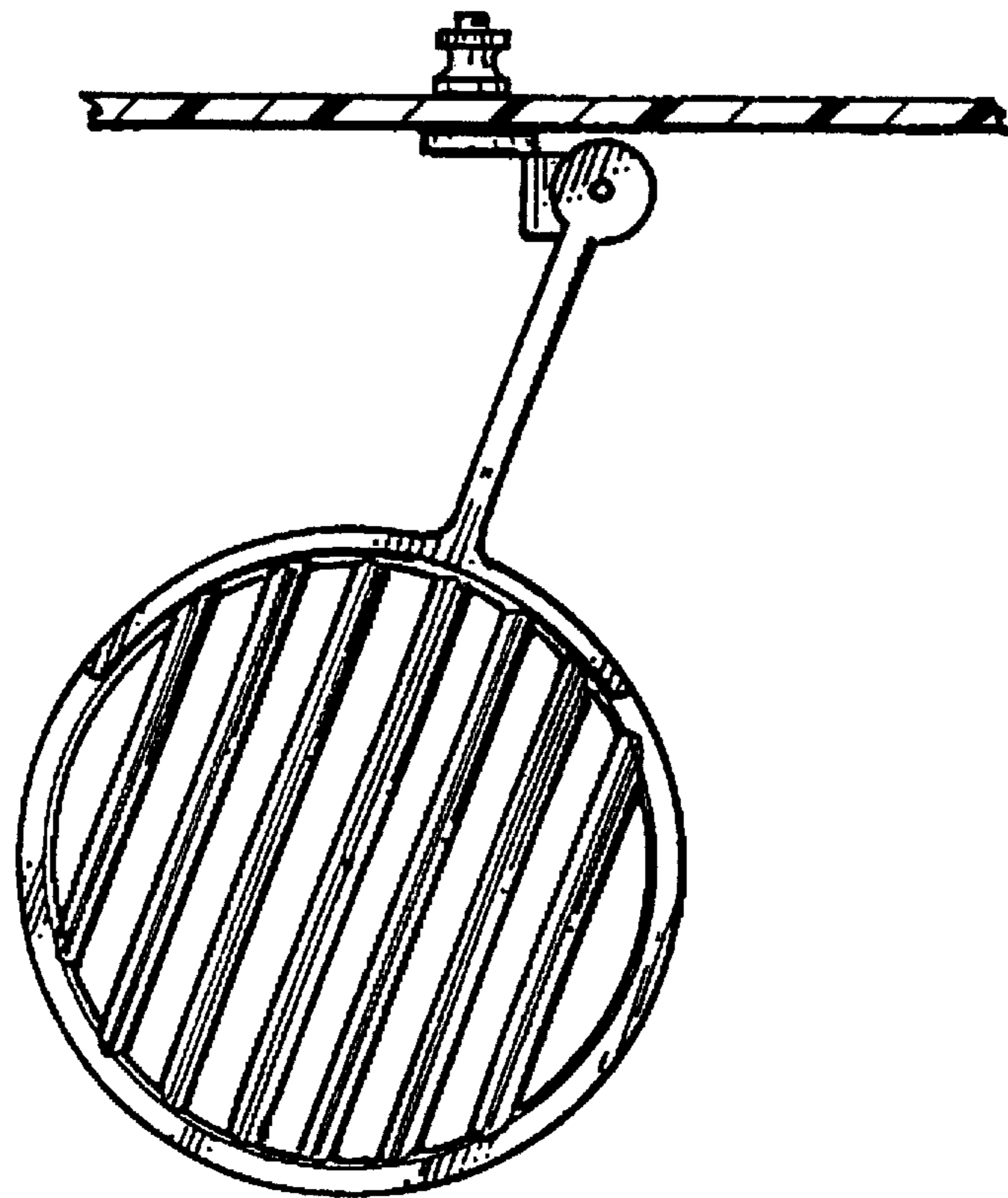

FIG. 7

FIG. 8

