

US00D385412S

United States Patent [19]

[11] Patent Number: **Des. 385,412**

Teague

[45] Date of Patent: ****Oct. 28, 1997**

[54] **SIDE ELEMENT OF A SHOE UPPER**

D. 354,847 1/1995 Diaz et al. D2/970

[75] Inventor: **Tracy L. Teague**, Aloha, Oreg.

D. 362,111 9/1995 Avar .

D. 373,461 9/1996 Smith D2/969

[73] Assignee: **Nike, Inc.**, Beaverton, Oreg.

FOREIGN PATENT DOCUMENTS

[**] Term: **14 Years**

2 462 117 2/1981 France .

[21] Appl. No.: **67,129**

OTHER PUBLICATIONS

[22] Filed: **Feb. 25, 1997**

Nike Footwear Catalog, Fall 1997; pp. 30, 42, 67 and 216.
Nike Footwear-Retail Catalog, Late Spring 1997, pp. 32, 36 and 77.

[51] LOC (6) Cl. **02-99**

[52] U.S. Cl. **D2/972**

[58] Field of Search D2/896, 902, 907,
D2/946, 969, 970, 972-974; 36/83, 84,
45, 50.1, 114, 53

Nike Footwear Catalog, Spring 1997, pp. 27 41, 47 and 51.
Nike Footwear Catalog, Holiday 1995, p. 82.
Nike Footwear Catalog, Spring 1996, p. 29.
Nike Footwear Catalog, Spring 1992, p. 62.

Primary Examiner—Dominic Simone
Attorney, Agent, or Firm—Banner & Witcoff, Ltd.

[56] References Cited

U.S. PATENT DOCUMENTS

- D. 295,688 5/1988 Brown et al. .
- D. 299,182 1/1989 Brown .
- D. 301,387 6/1989 Diaz et al. .
- D. 301,389 6/1989 Miller .
- D. 320,689 10/1991 Smith .
- D. 321,585 11/1991 Rogers .
- D. 325,813 5/1992 Kittle .
- D. 326,011 5/1992 Smith et al. .
- D. 326,764 6/1992 Earle .
- D. 327,362 6/1992 Hatfield .
- D. 329,936 10/1992 Lucas .
- D. 331,145 11/1992 Cheng .
- D. 333,551 3/1993 Bailey .
- D. 334,832 4/1993 Hatfield .
- D. 342,821 1/1994 Avar .
- D. 343,272 1/1994 James .
- D. 346,899 5/1994 Hatfield et al. .
- D. 348,766 7/1994 Bevier et al. .
- D. 351,941 11/1994 Avar .
- D. 352,385 11/1994 Crowley .

[57] CLAIM

The ornamental design for a side element of a shoe upper, as shown and described.

DESCRIPTION

FIG. 1 is a side elevational view of a side element of a shoe upper showing my new design;
FIG. 2 is a front elevational view of the side element of a shoe upper shown in FIG. 1;
FIG. 3 is a rear elevational view of the side element of a shoe upper shown in FIG. 1; and,
FIG. 4 is a top plan view of the side element of a shoe upper shown in FIG. 1.
The broken line showing of the remainder of the shoe is for illustration purposes only and forms no part of the claimed design.

1 Claim, 2 Drawing Sheets

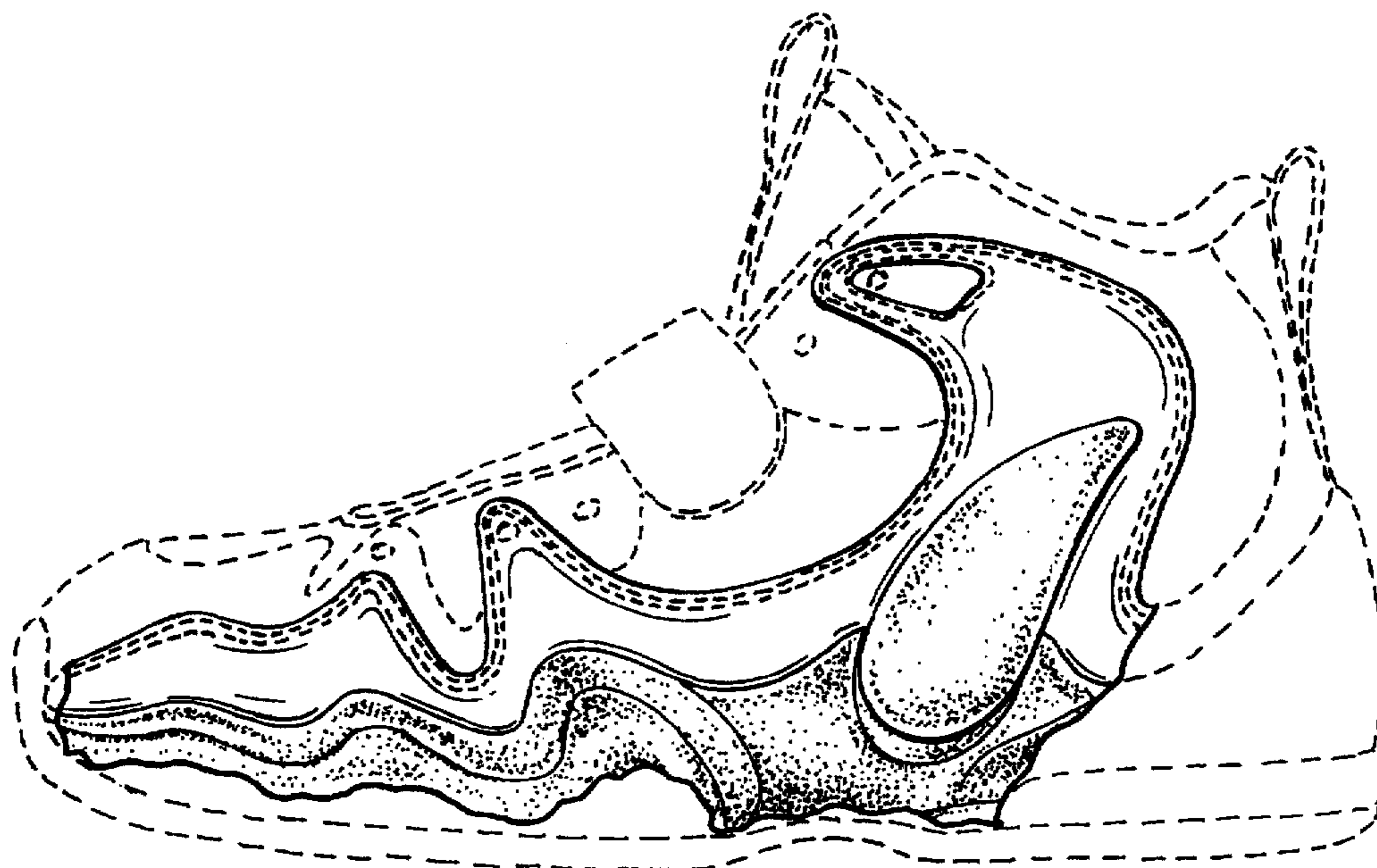

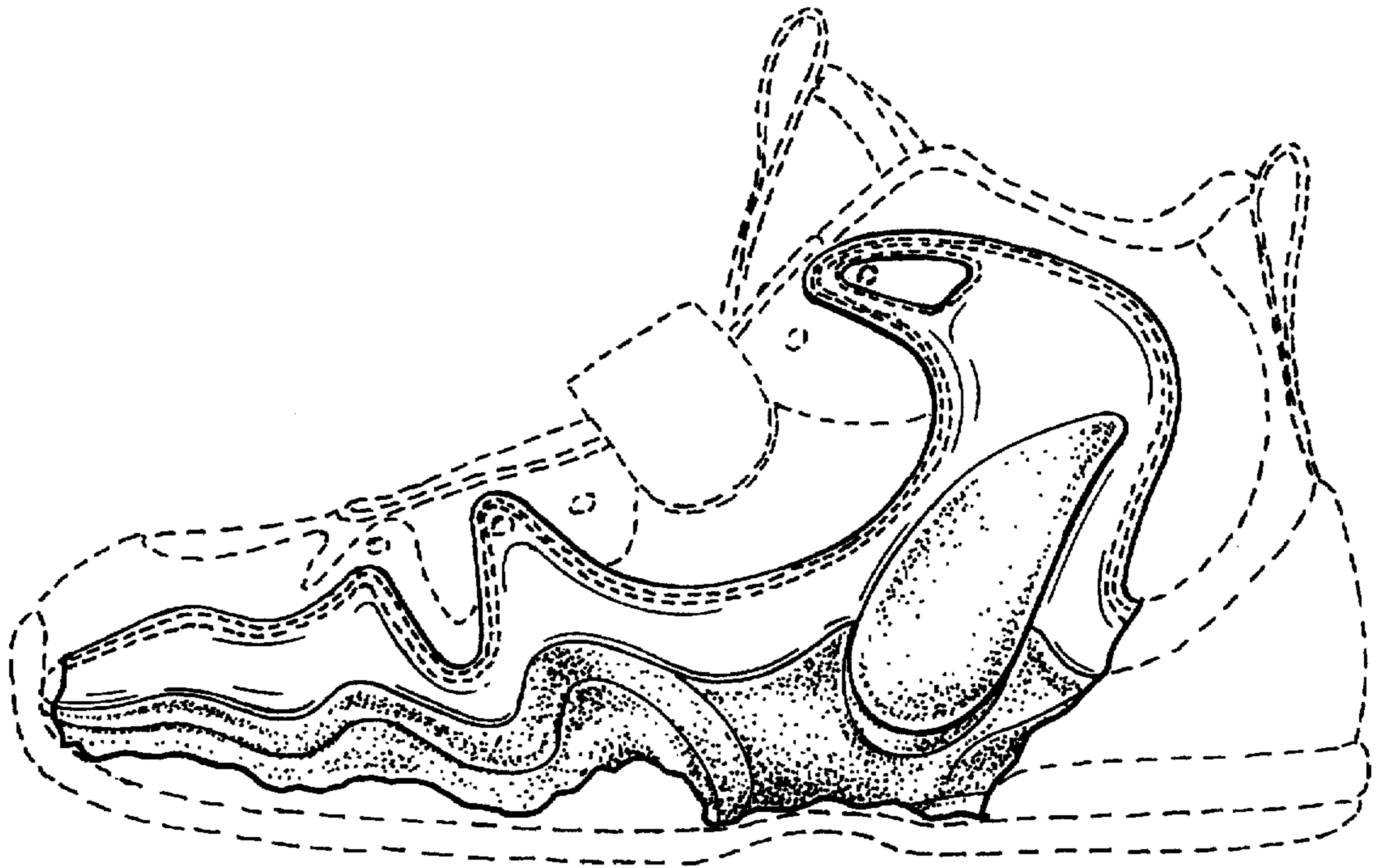

FIG. 1

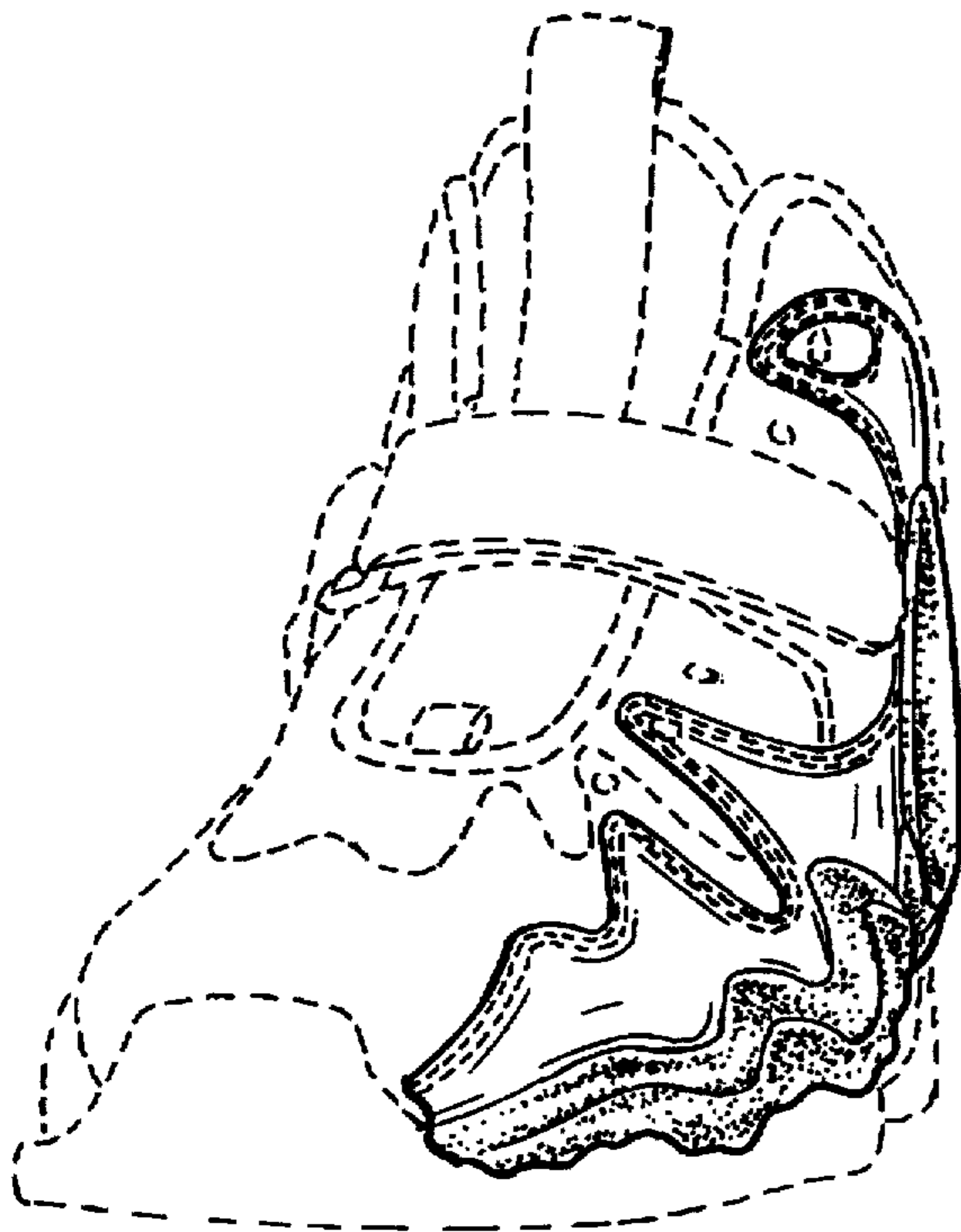

FIG. 2

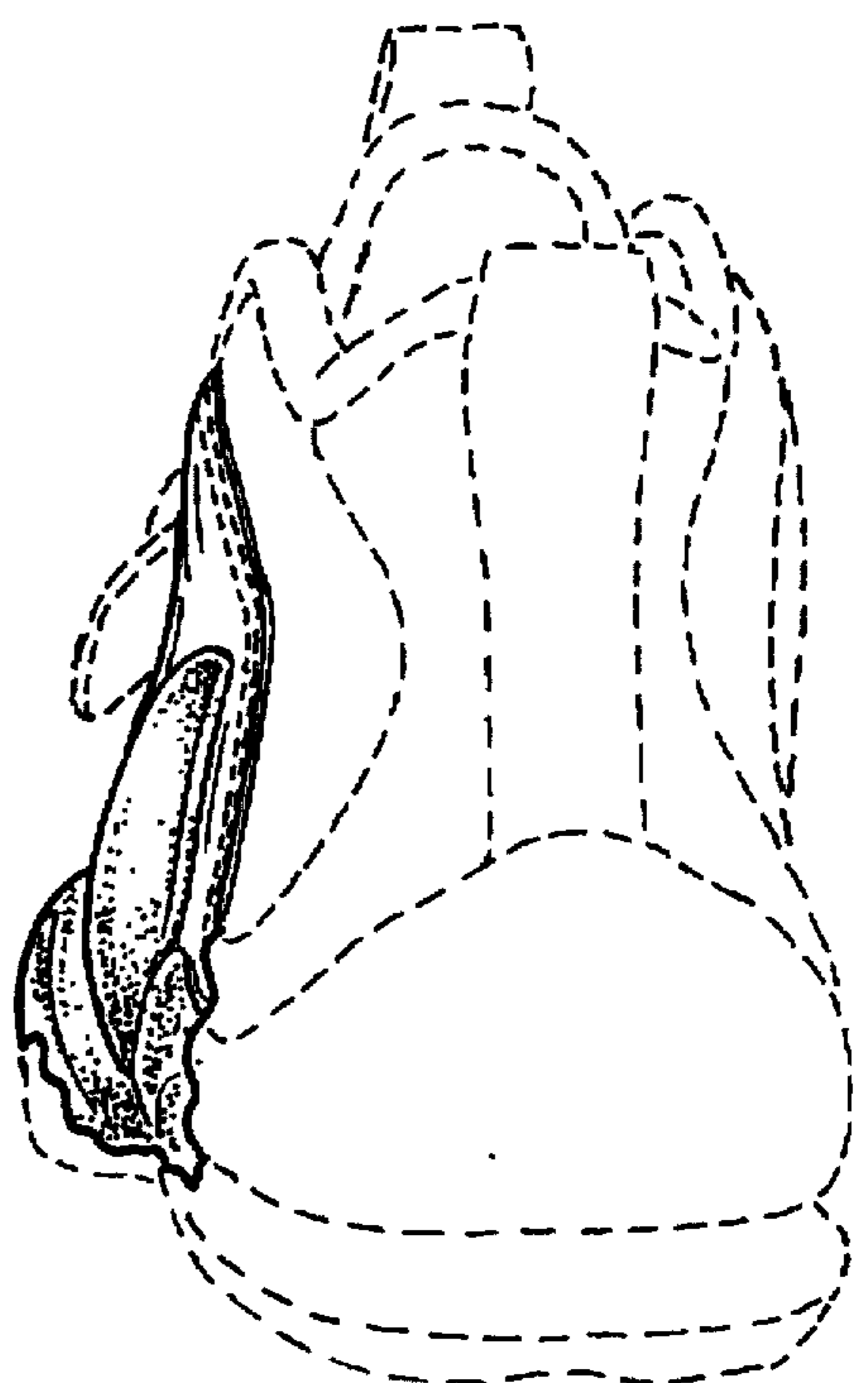

FIG. 3

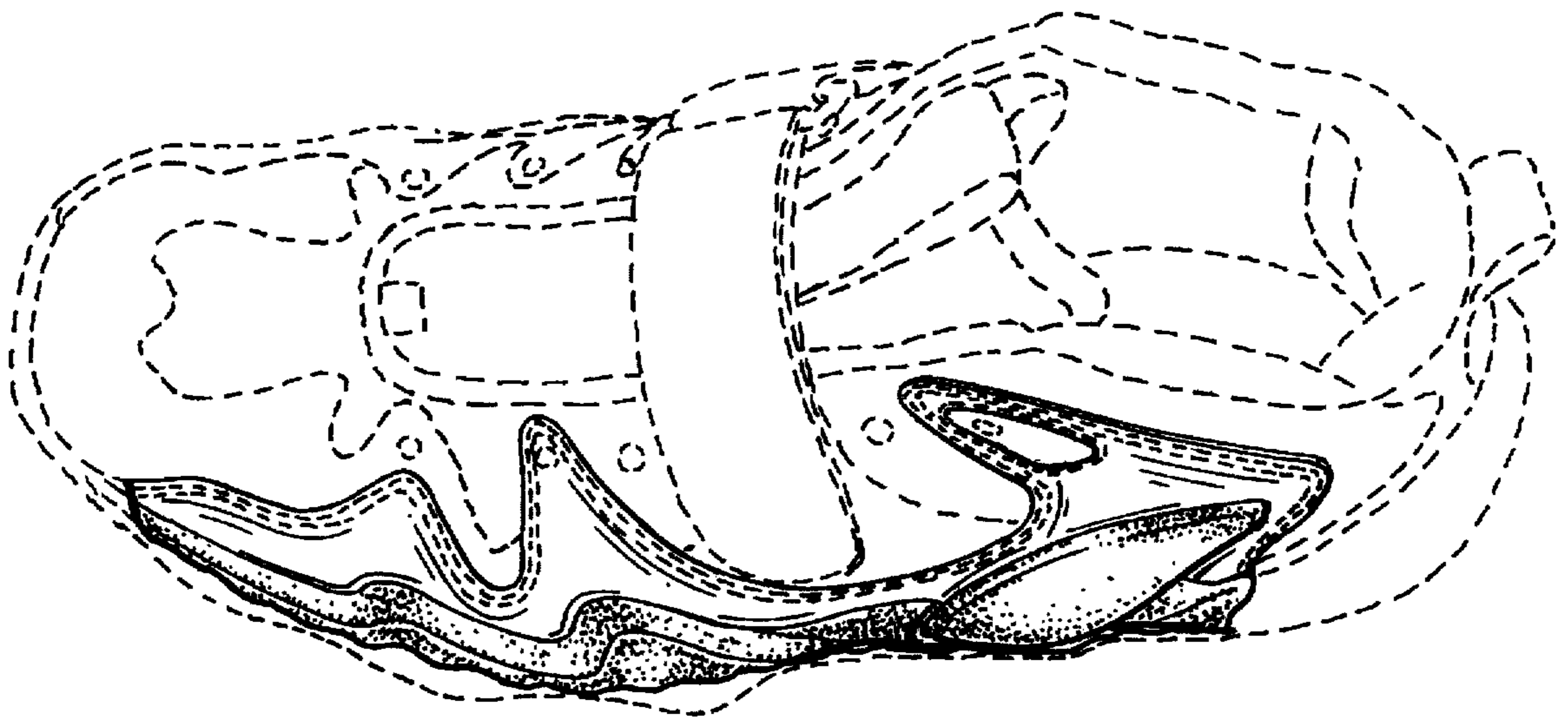

FIG. 4