



US00D385403S

United States Patent [19] Kuerbis

[11] Patent Number: **Des. 385,403**

[45] Date of Patent: ****Oct. 28, 1997**

[54] **ELEMENT OF A SHOE UPPER**

D. 377,413 1/1997 Worthington .

D. 377,414 1/1997 Hatfield D2/972

[75] Inventor: **Tate E. Kuerbis**, Beaverton, Oreg.

OTHER PUBLICATIONS

[73] Assignee: **Nike, Inc.**, Beaverton, Oreg.

Nike Footwear Catalog; Late Spring 1997: pp. 35,54,142, Jan. 1997.

[**] Term: **14 Years**

Nike Footwear Catalog; Spring 1997; p. 23, Jan. 1997.

[21] Appl. No.: **65,256**

Nike Footwear Catalog; Holiday 1996; pp. 28, 31, and 3939, Jan. 1996.

[22] Filed: **Jan. 29, 1997**

Nike Footwear Catalog; Late Spring 1996; p. 40 Jan. 1996.

Nike Footwear Catalog; Spring 1994; p. 22, Jan. 1994.

[51] **LOC (6) Cl.** **02-99**

[52] **U.S. Cl.** **D2/972**

[58] **Field of Search** D2/896, 902, 970,
D2/946, 969, 972-974; 36/83, 84, 45, 50.1,
53, 114

Primary Examiner—Dominic Simone

Attorney, Agent, or Firm—Banner & Witcoff, Ltd.

[57] CLAIM

The ornamental design for an element of shoe upper, as shown and described.

[56] References Cited

DESCRIPTION

U.S. PATENT DOCUMENTS

D. 96,567	8/1935	Wagman	D2/972
D. 278,186	4/1985	Michaeli	.	
D. 278,850	5/1985	Michaeli	.	
D. 329,126	9/1992	Hatfield	D2/972
D. 347,519	6/1994	Worthington	.	
D. 348,764	7/1994	Teague	.	
D. 351,275	10/1994	Hatfield et al.	.	
D. 354,391	1/1995	Hatfield et al.	.	
D. 362,111	9/1995	Avar	.	
D. 365,200	12/1995	Teague	.	
D. 371,898	7/1996	Hatfield	.	
D. 375,194	11/1996	Teague	.	
D. 377,262	1/1997	Lucas	.	
D. 377,263	1/1997	Lucas	.	

FIG. 1 is a side elevational view of an element of a shoe upper showing my new design;

FIG. 2 is a frontal perspective view of the element of a shoe upper of FIG. 1;

FIG. 3 is a rear perspective view of the element of a shoe upper of FIG. 1; and,

FIG. 4 is a top plan view of the element of a shoe upper of FIG. 1.

The broken line showing of the remainder of the shoe is for illustration purposes only and forms no part of the claimed design.

1 Claim, 2 Drawing Sheets

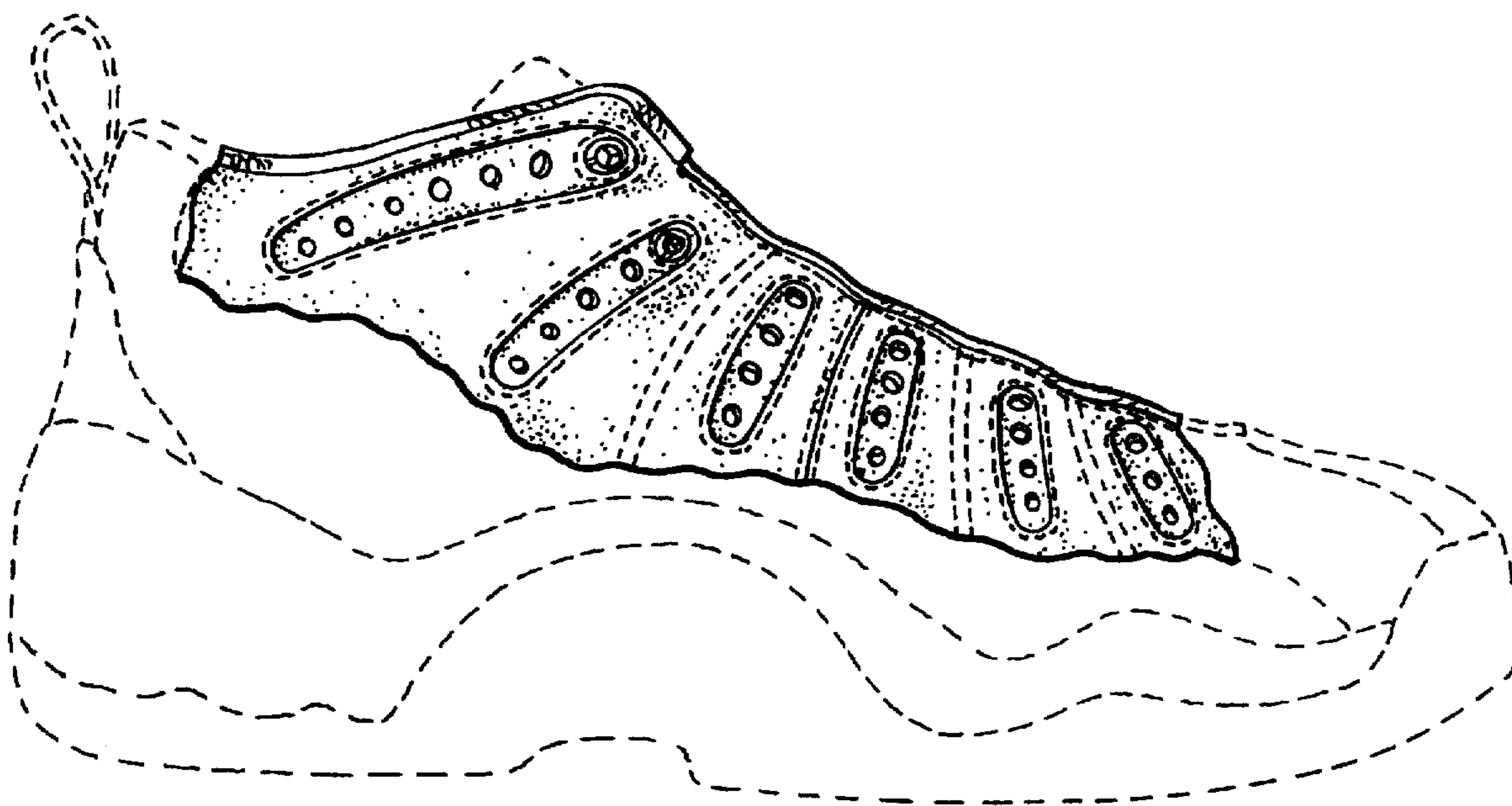

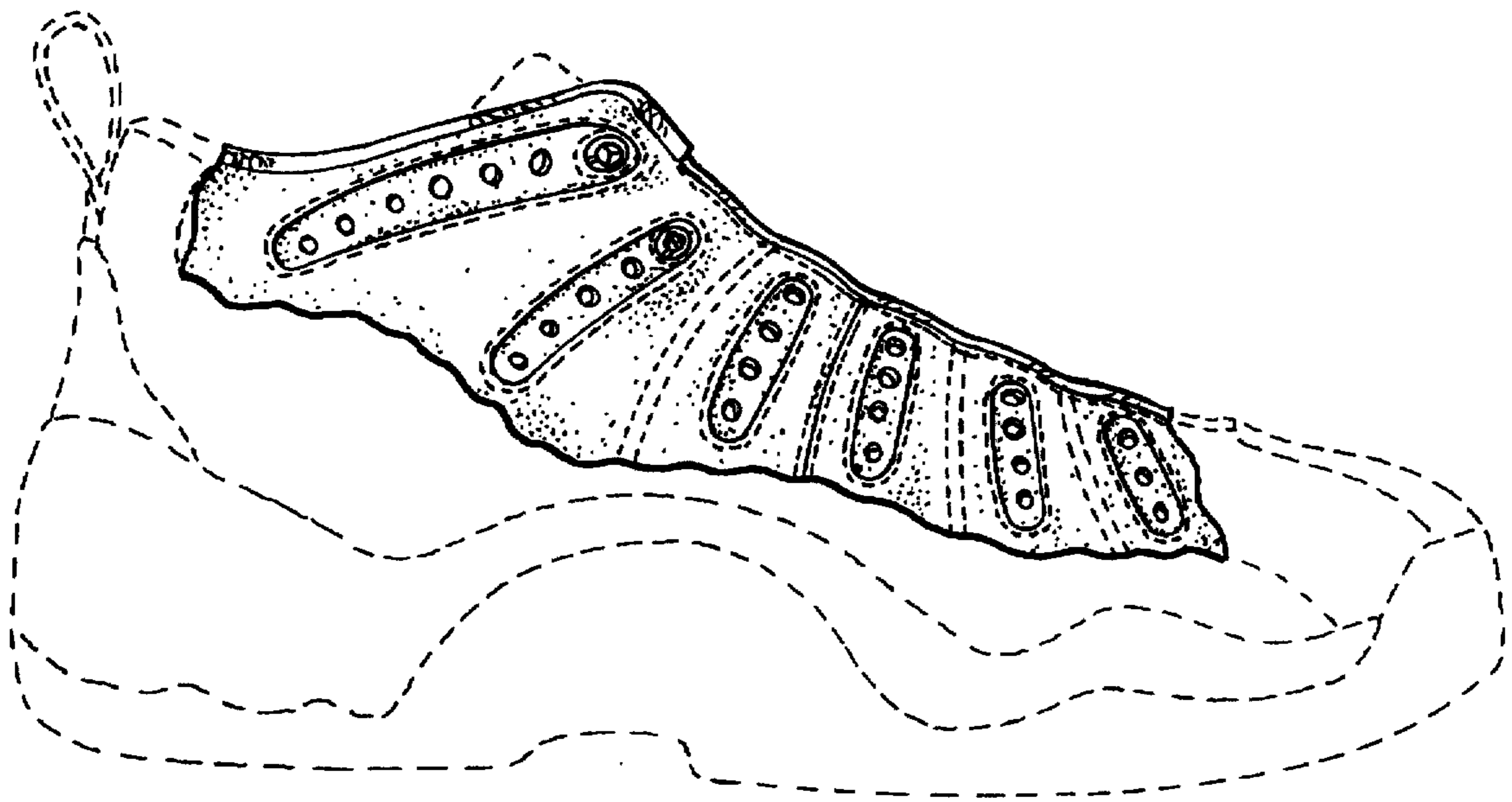

FIG. 1

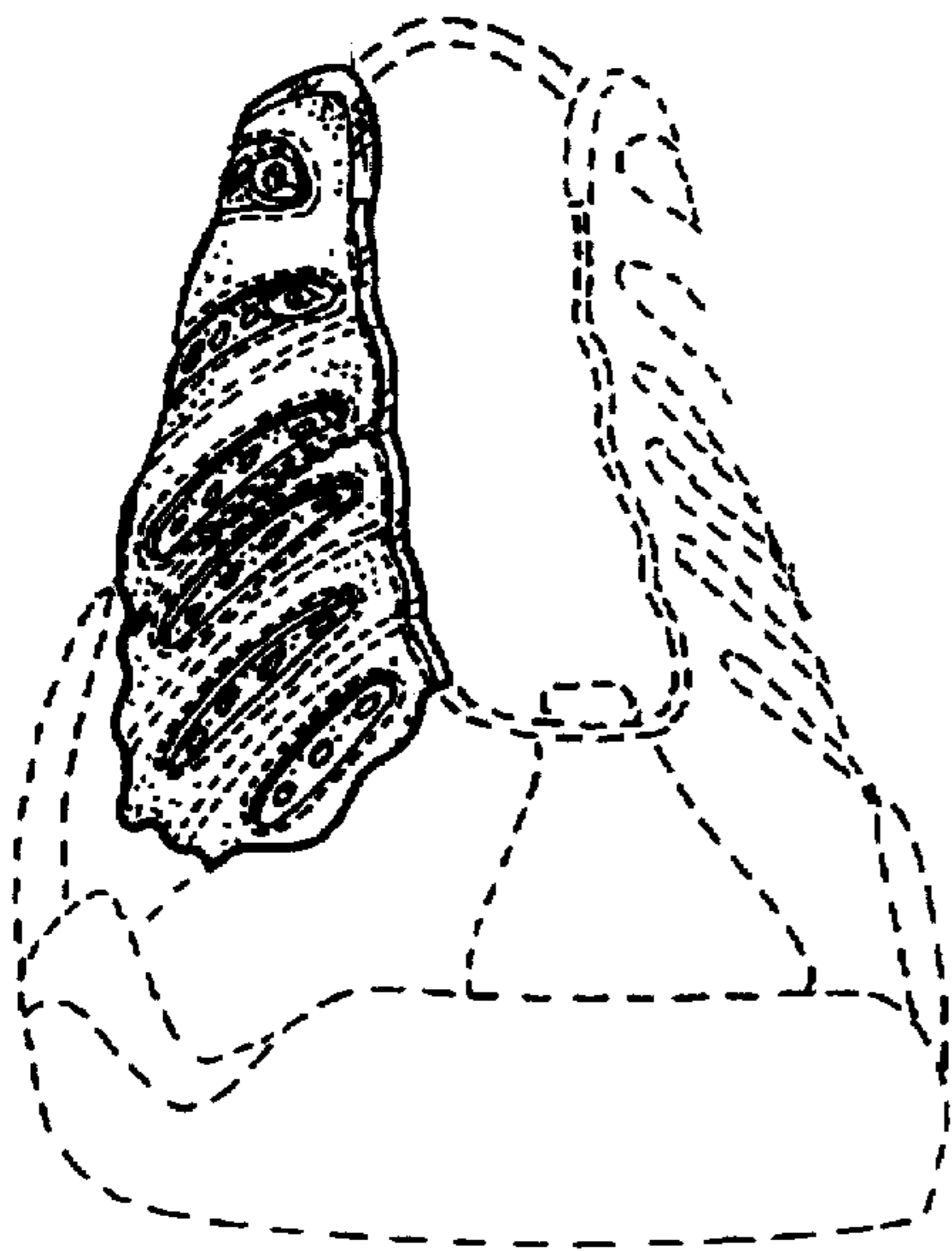

FIG. 2

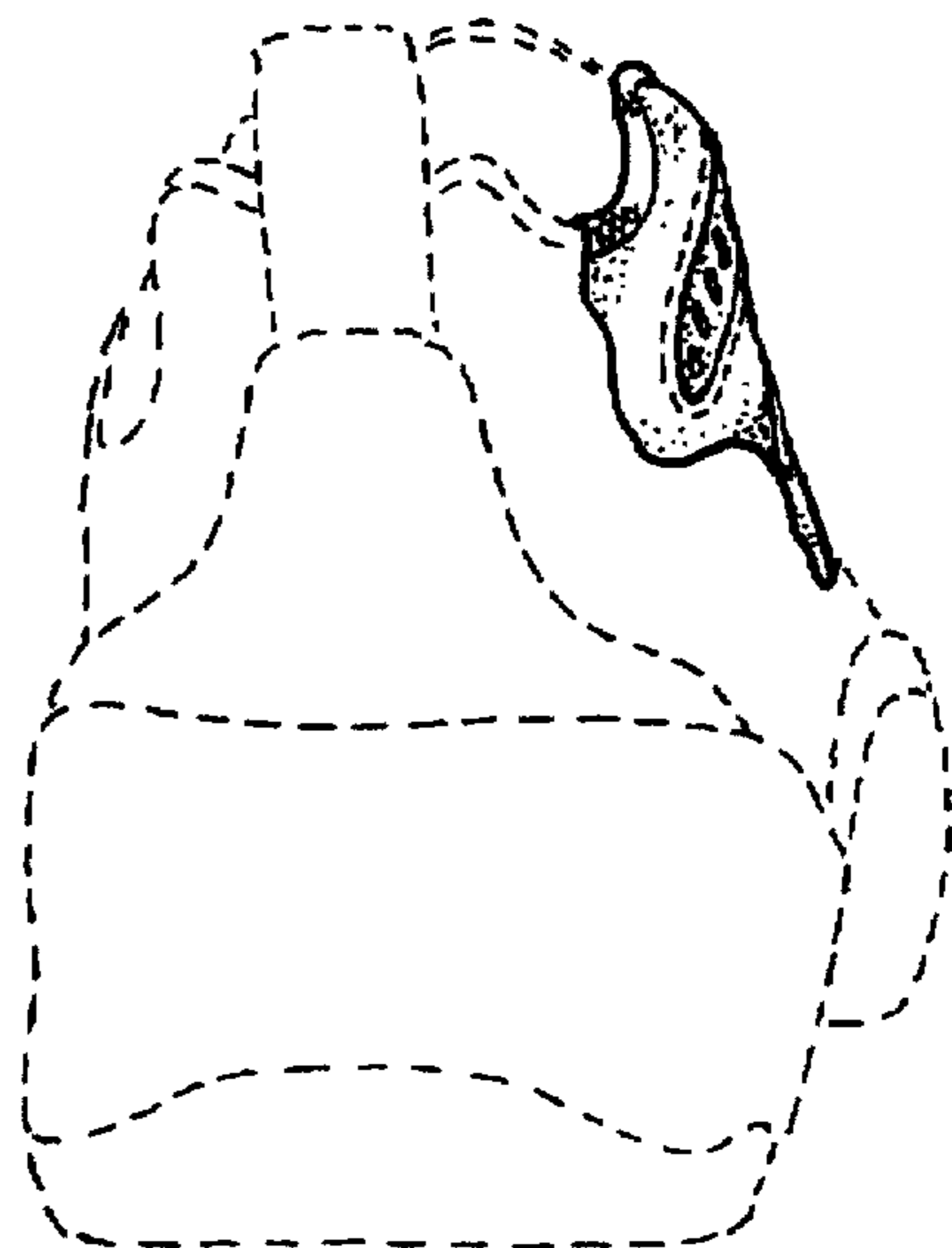

FIG. 3

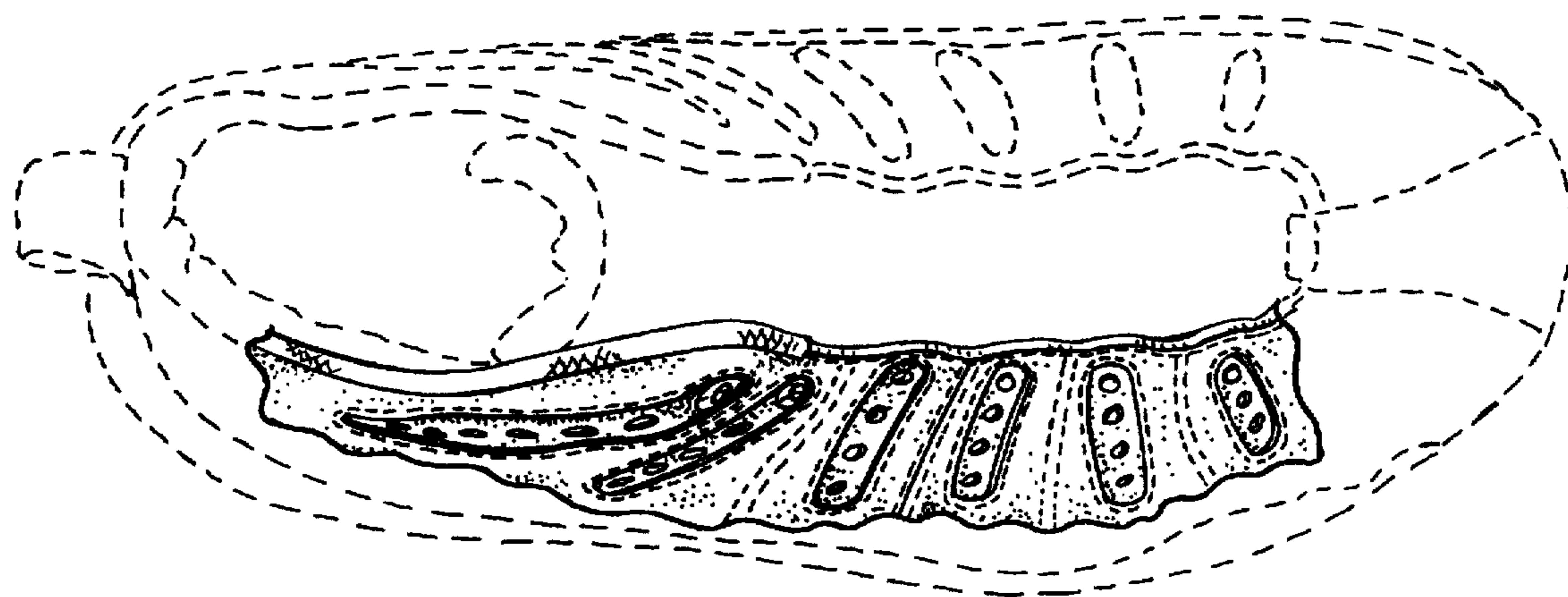

FIG. 4