

US00D385401S

# United States Patent [19]

Avar

[11] Patent Number: **Des. 385,401**

[45] Date of Patent: **\*\*Oct. 28, 1997**

## [54] SIDE ELEMENT OF A SHOE UPPER

[75] Inventor: **Eric P. Avar**, Aloha, Oreg.

[73] Assignee: **Nike, Inc.**, Beaverton, Oreg.

[\*\*] Term: **14 Years**

[21] Appl. No.: **61,452**

[22] Filed: **Oct. 24, 1996**

[51] LOC (6) Cl. .... **02-99**

[52] U.S. Cl. .... **D2/972**

[58] Field of Search ..... D2/896, 902, 907,  
D2/972, 946, 969; 36/114, 116, 345, 47,  
48

## [56] References Cited

### U.S. PATENT DOCUMENTS

- D. 335,014 4/1993 Hatfield .
- D. 339,451 9/1993 Greene .
- D. 345,244 3/1994 Smith .
- D. 353,935 1/1995 Pollack .
- D. 355,977 3/1995 Teague .
- D. 364,498 11/1995 Teague .
- D. 374,340 10/1996 Avar ..... D2/972

### OTHER PUBLICATIONS

Late Spring 1997, Nike Footwear Catalog, pp. 32, 33, 125, 142, Published Sep. 1996.

Holiday 1995, Nike Footwear Catalog, p. 13, Published Mar. 1995.

Late Spring 1994, Nike Footwear Catalog, p. 40, Published Sep. 1993.

Spring 1994, Nike Footwear Catalog, p. 62, Published Jun. 1993.

*Primary Examiner*—Dominic Simone

*Attorney, Agent, or Firm*—Banner & Witcoff, Ltd.

## [57] CLAIM

The ornamental design for a side element of a shoe upper, as shown and described.

## DESCRIPTION

FIG. 1 is a side elevational view of a side element of a shoe upper showing my new design;

FIG. 2 is a front elevational view thereof;

FIG. 3 is a rear elevational view thereof; and,

FIG. 4 is a top plan view thereof.

The broken line showing of a shoe sole and the remaining portion of the upper shown in FIGS. 1-4 is for illustrative purposes only and forms no part of the claimed design.

**1 Claim, 2 Drawing Sheets**

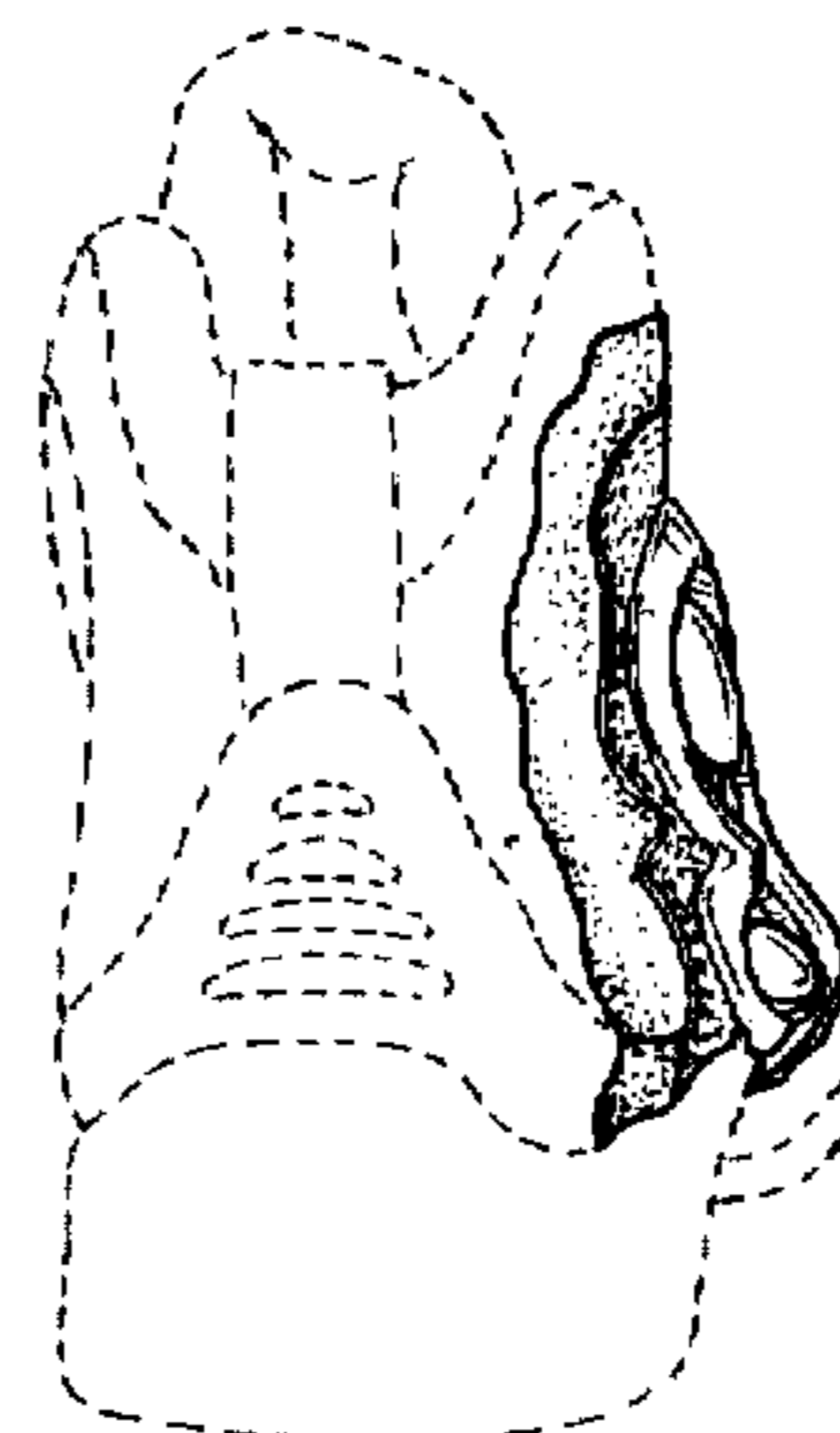
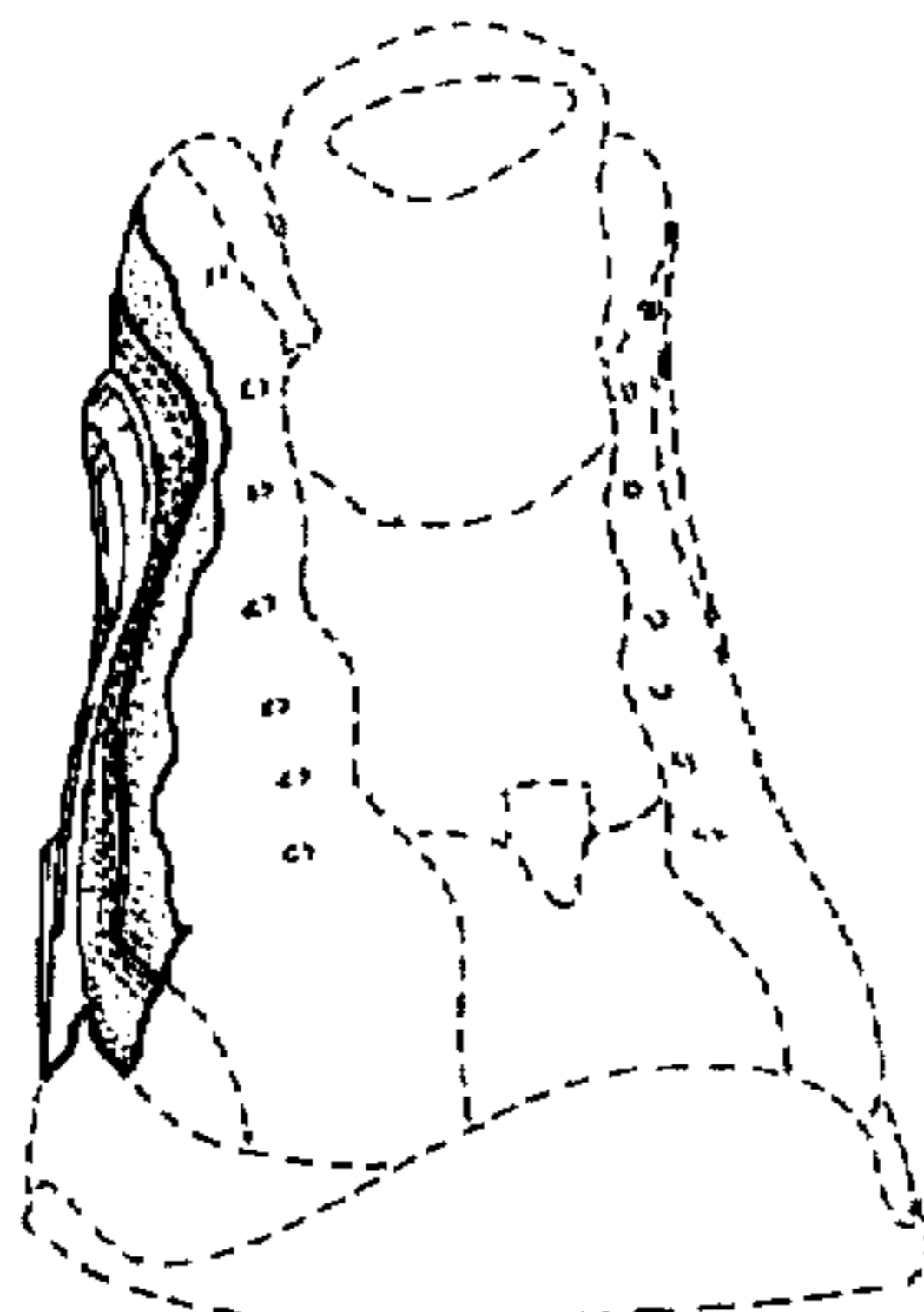
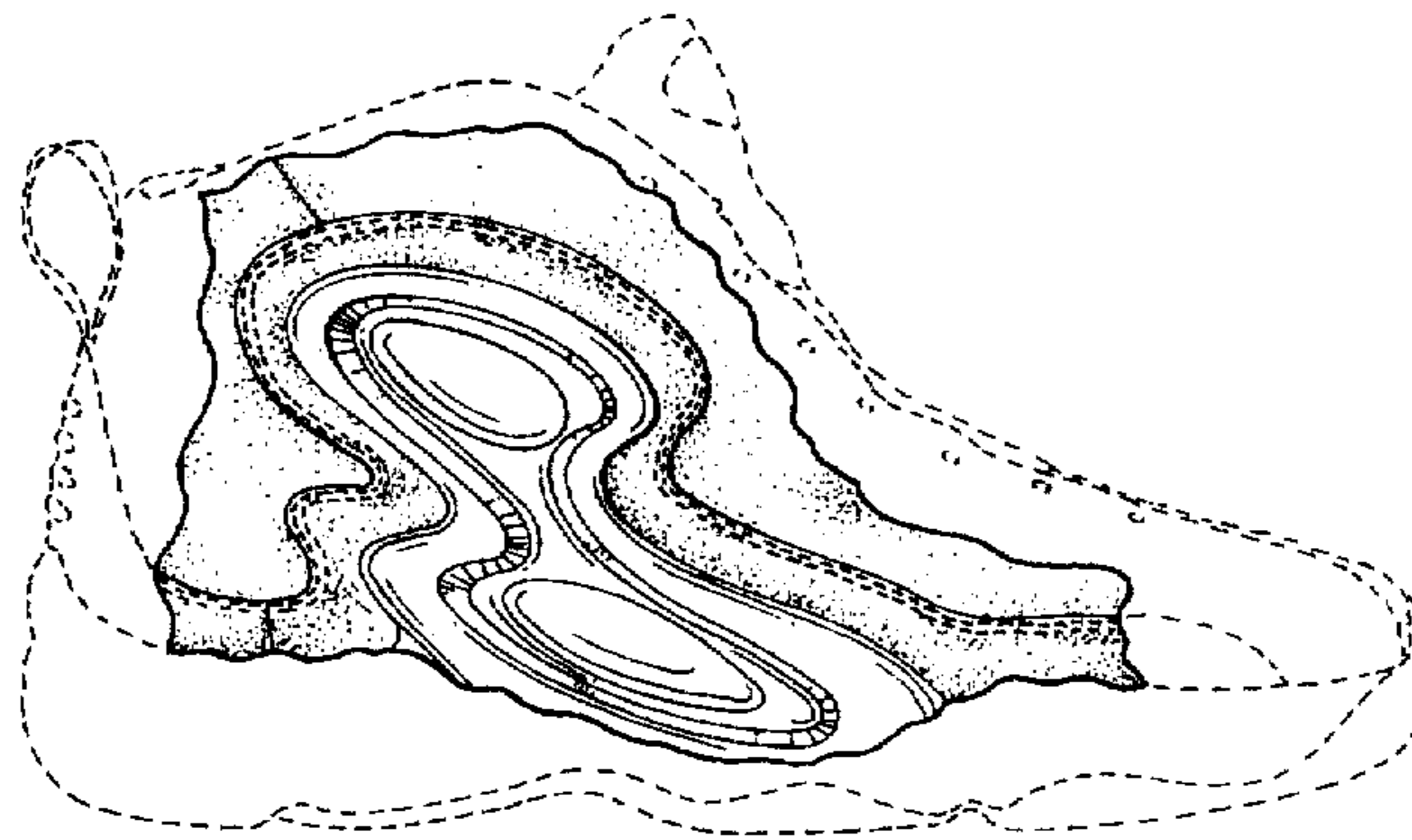

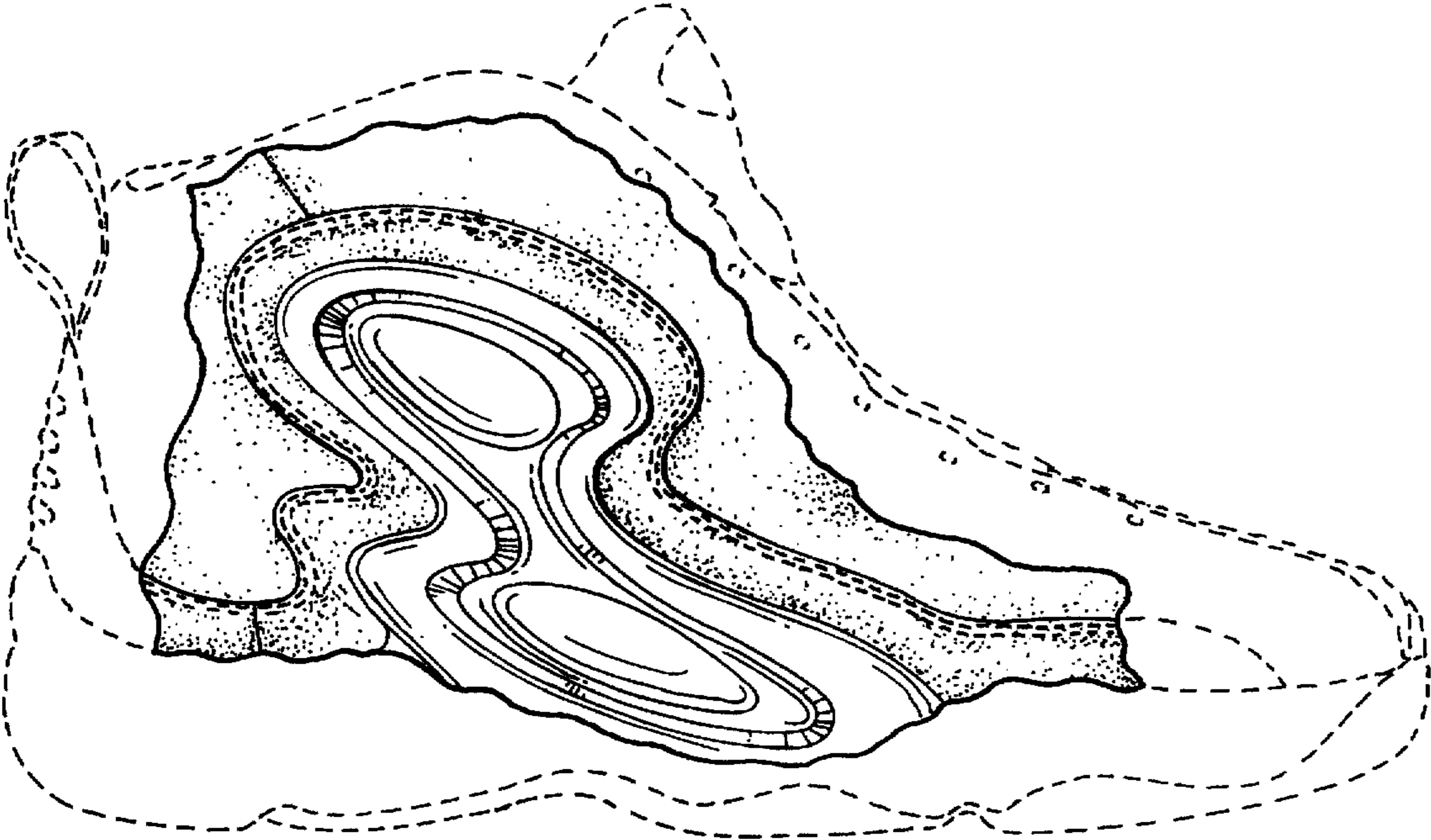

FIG. 1

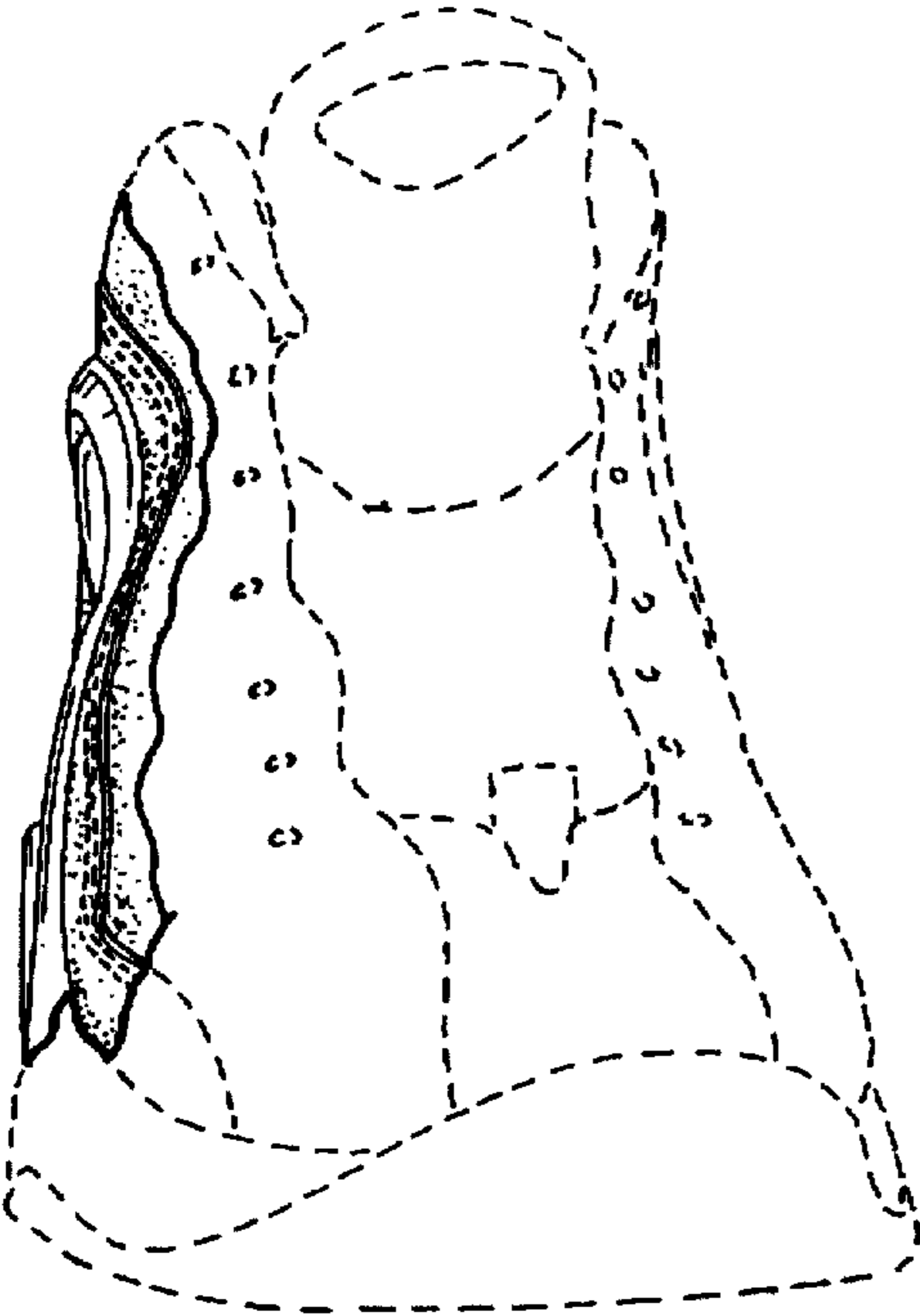

FIG. 2

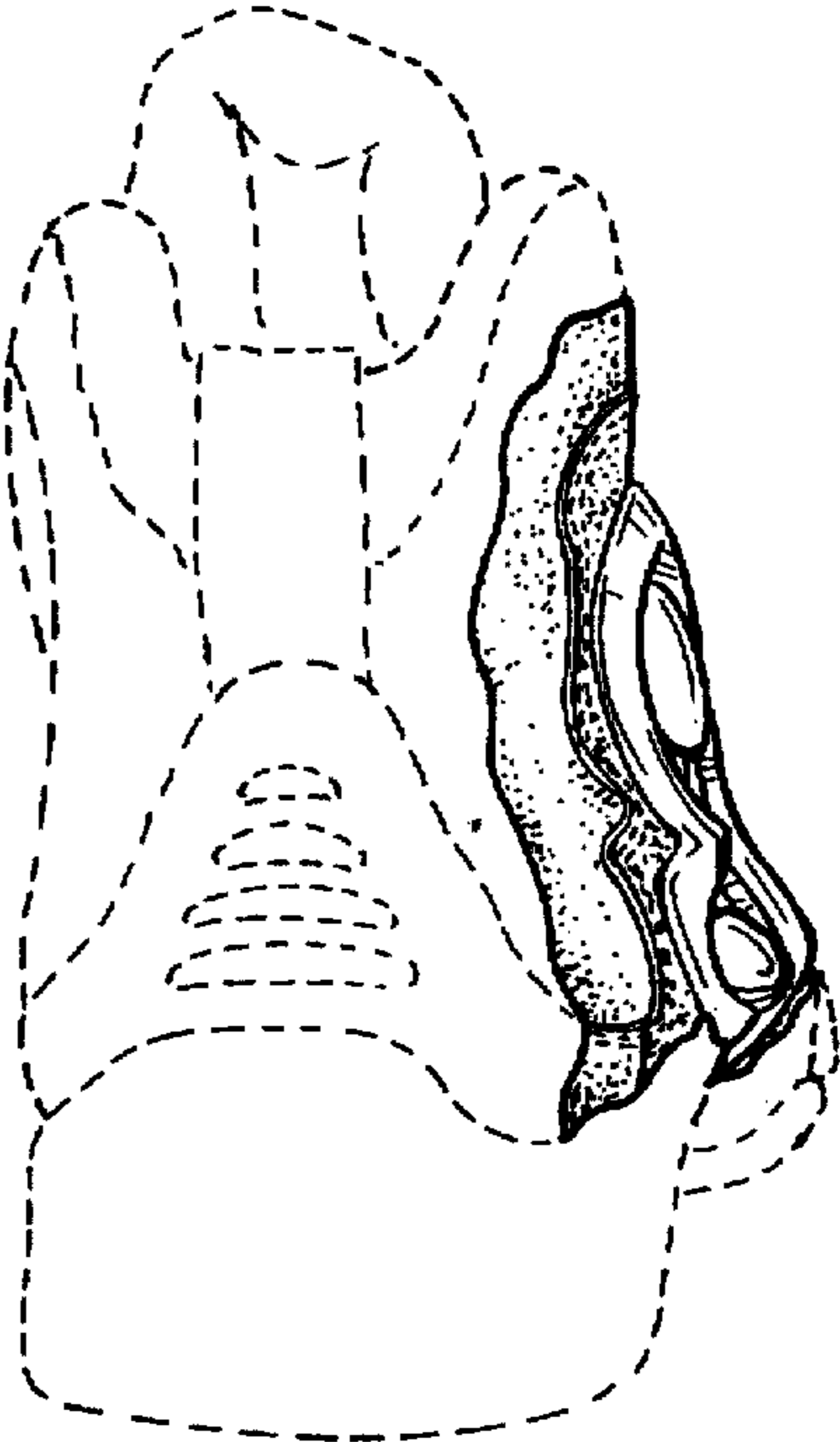

FIG. 3

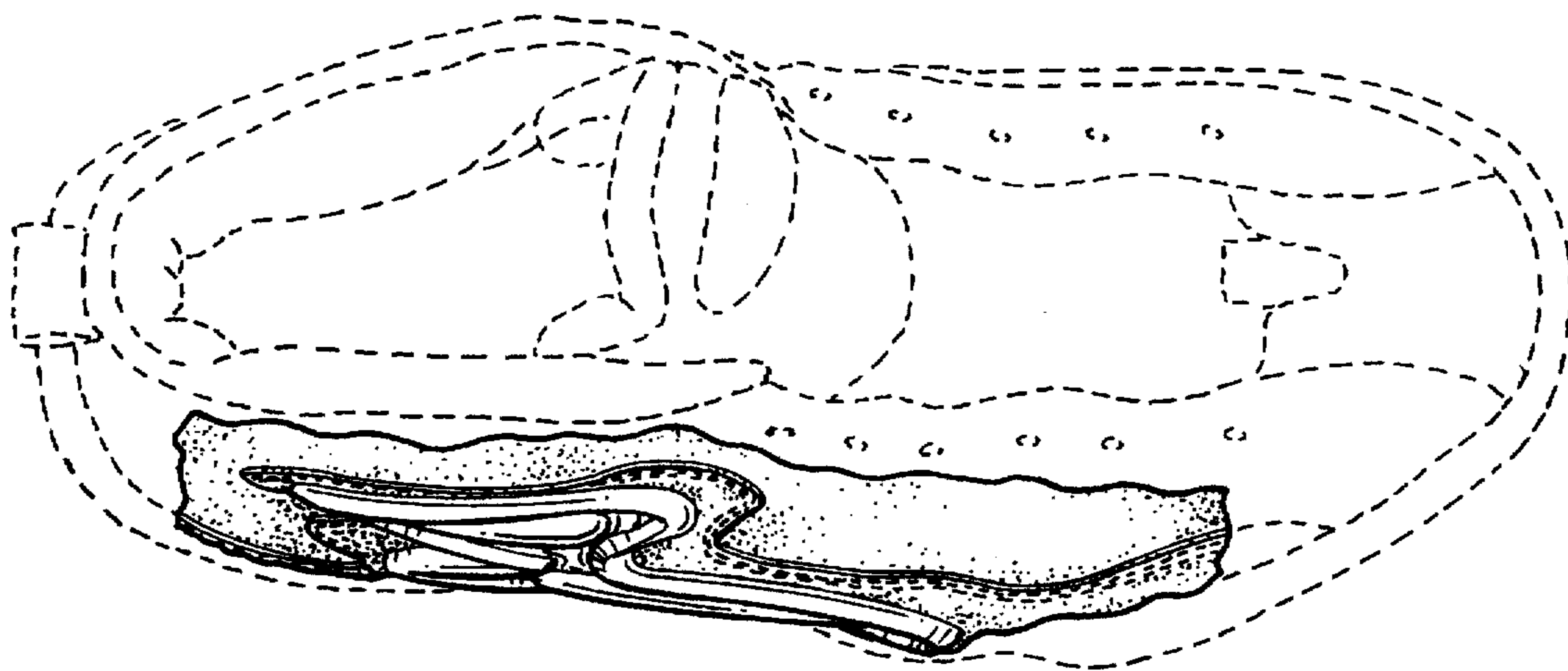

FIG. 4