



US00D385391S

# United States Patent [19]

Hawker

[11] Patent Number: **Des. 385,391**

[45] Date of Patent: **\*\*Oct. 28, 1997**

[54] **SHOE SOLE**

[75] Inventor: **John J. Hawker**, Granada Hills, Calif.

[73] Assignee: **Strategic Partners, Inc.**, Pacoima, Calif.

[\*\*] Term: **14 Years**

[21] Appl. No.: **59,042**

[22] Filed: **Aug. 30, 1996**

[51] LOC (6) Cl. .... **02-04**

[52] U.S. Cl. .... **D2/953; D2/960**

[58] Field of Search ..... D2/897, 902, 906, D2/908, 914, 916, 919, 946-960, 962, 964; D12/147; 36/85, 101, 103, 104, 106, 113-115, 124, 126, 127-130, 3 B, 11.5, 12-15, 22 R, 25 R, 30 R, 32 R, 32 A, 33, 172

[56] **References Cited**

**U.S. PATENT DOCUMENTS**

D. 231,717 6/1974 Gottlieb ..... D2/953

D. 350,640 9/1994 Kayano et al. .... D2/957  
D. 351,055 10/1994 Buck, IV ..... D2/953  
5,247,741 9/1993 Pastor ..... 36/11.5

*Primary Examiner*—Celia Murphy  
*Attorney, Agent, or Firm*—Blakely, Sokoloff, Taylor & Zafman LLP

[57] **CLAIM**

The ornamental design for a shoe sole, as shown and described.

**DESCRIPTION**

FIG. 1 is a bottom and left side perspective view of a shoe sole showing my new design, the partial broken line showing of a shoe upper being for illustrative purposes only and forming no part of the claimed design;  
FIG. 2 is a top plan view thereof;  
FIG. 3 is a left side elevational view thereof;  
FIG. 4 is a bottom plan view thereof;  
FIG. 5 is a right side elevational view thereof;  
FIG. 6 is a front elevational view thereof; and,  
FIG. 7 is a rear elevational view thereof.

**1 Claim, 2 Drawing Sheets**

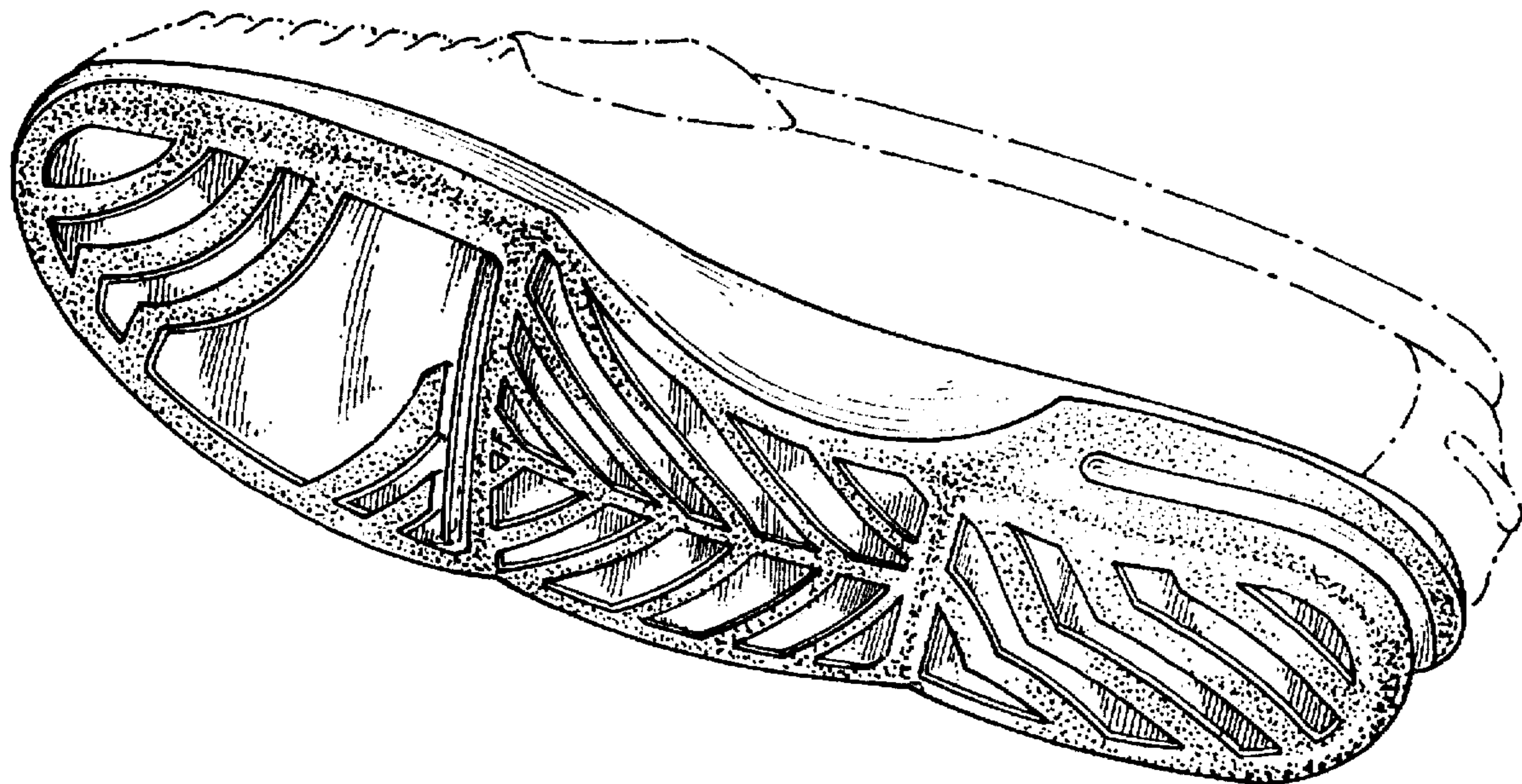

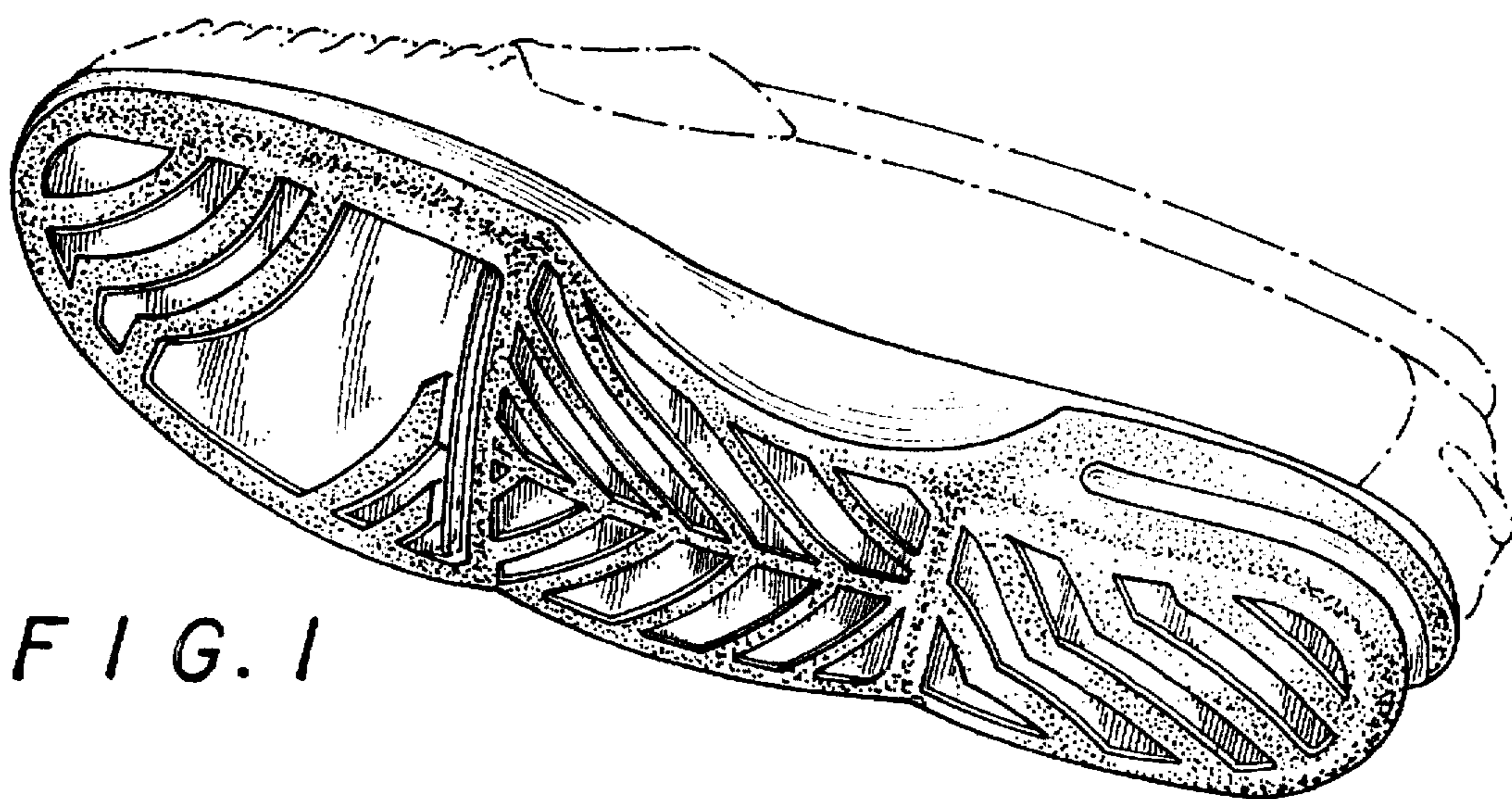

FIG. 1

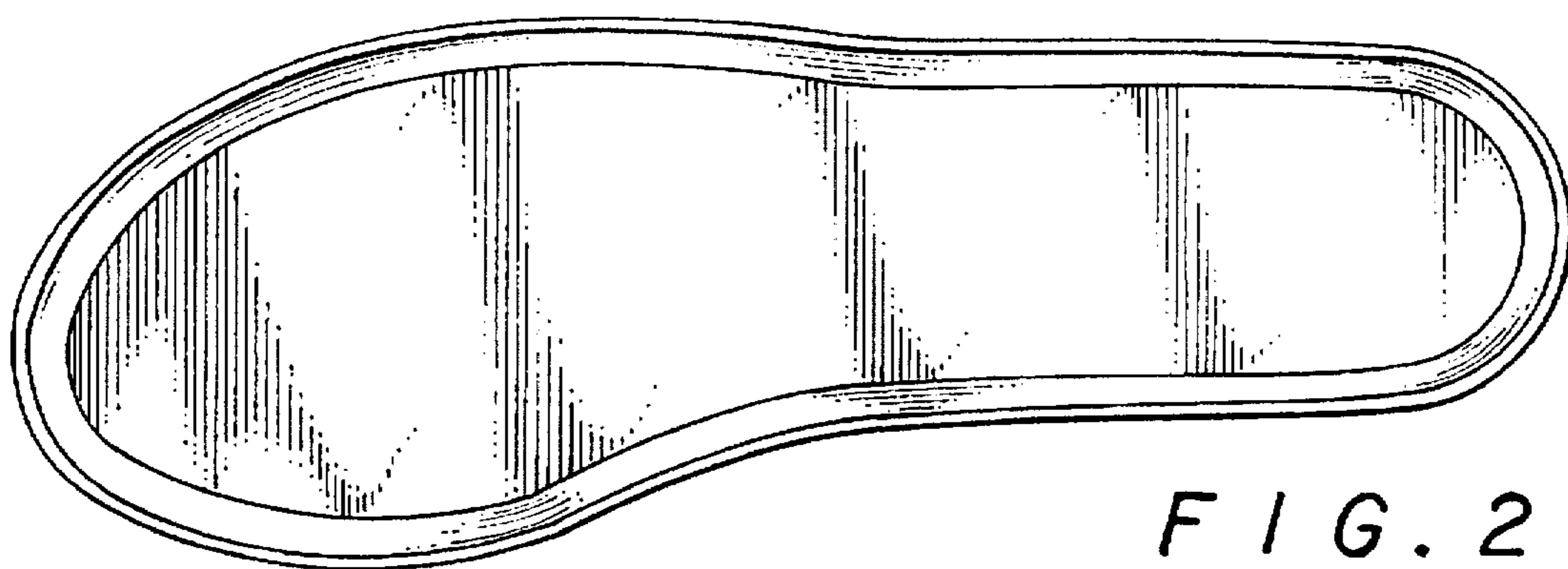

FIG. 2



FIG. 3

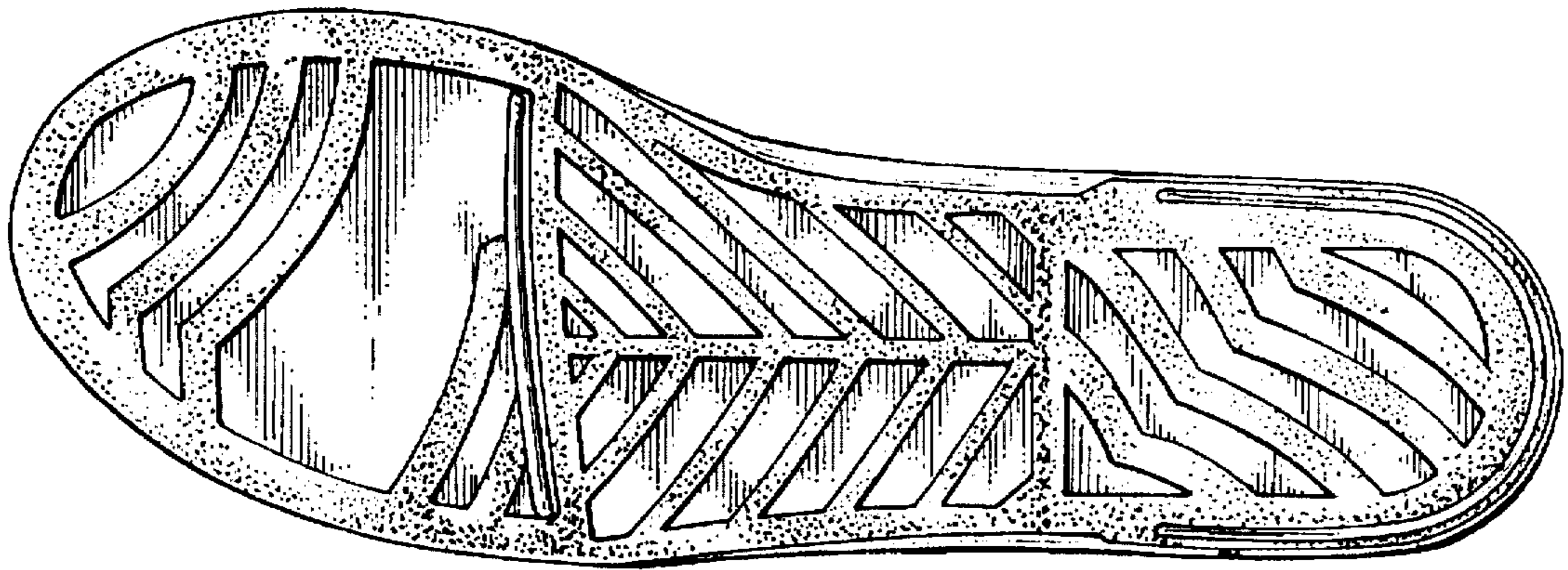

FIG. 4

FIG. 5

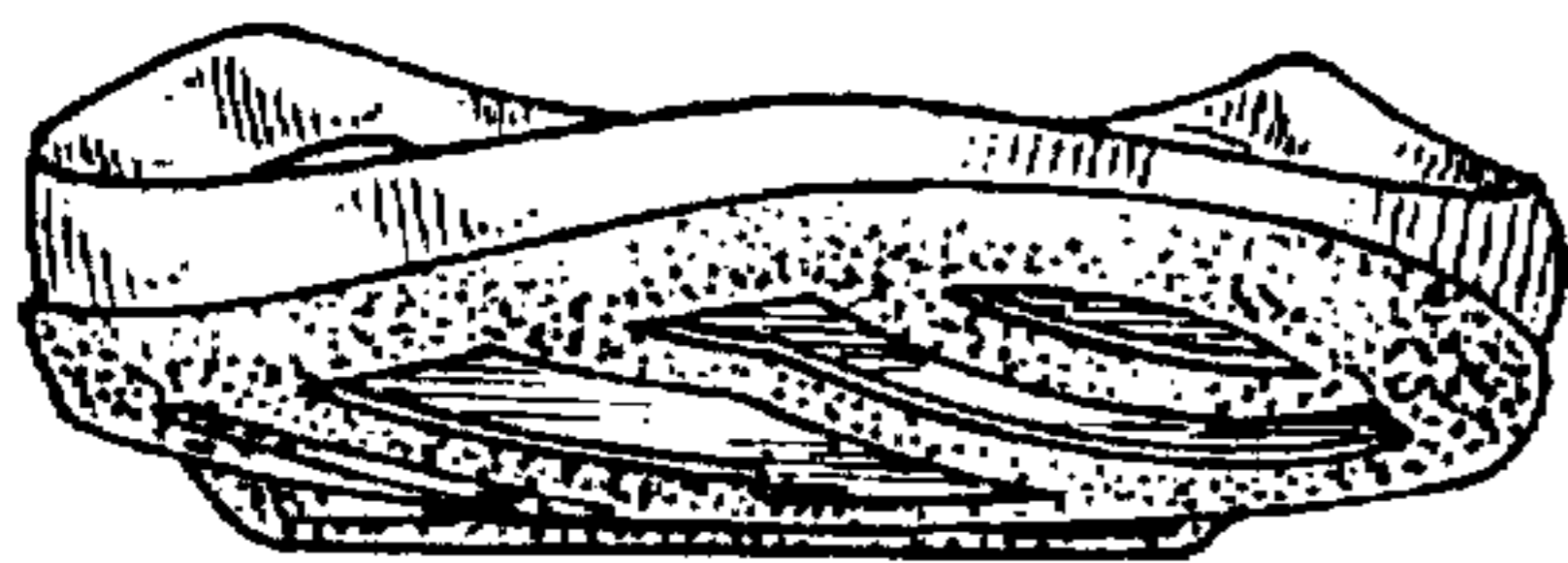
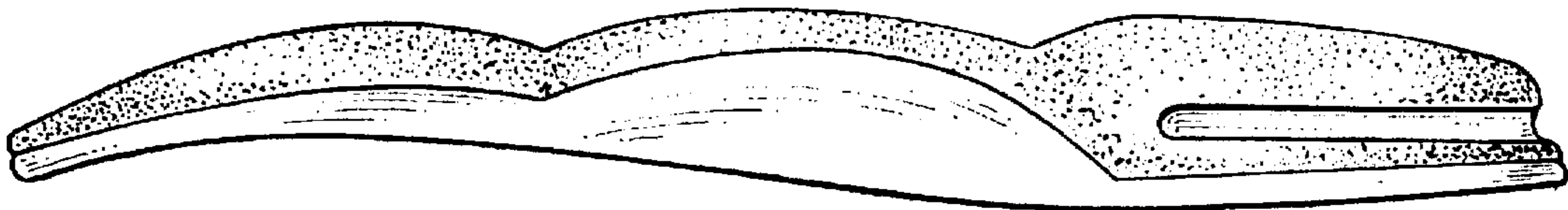

FIG. 6

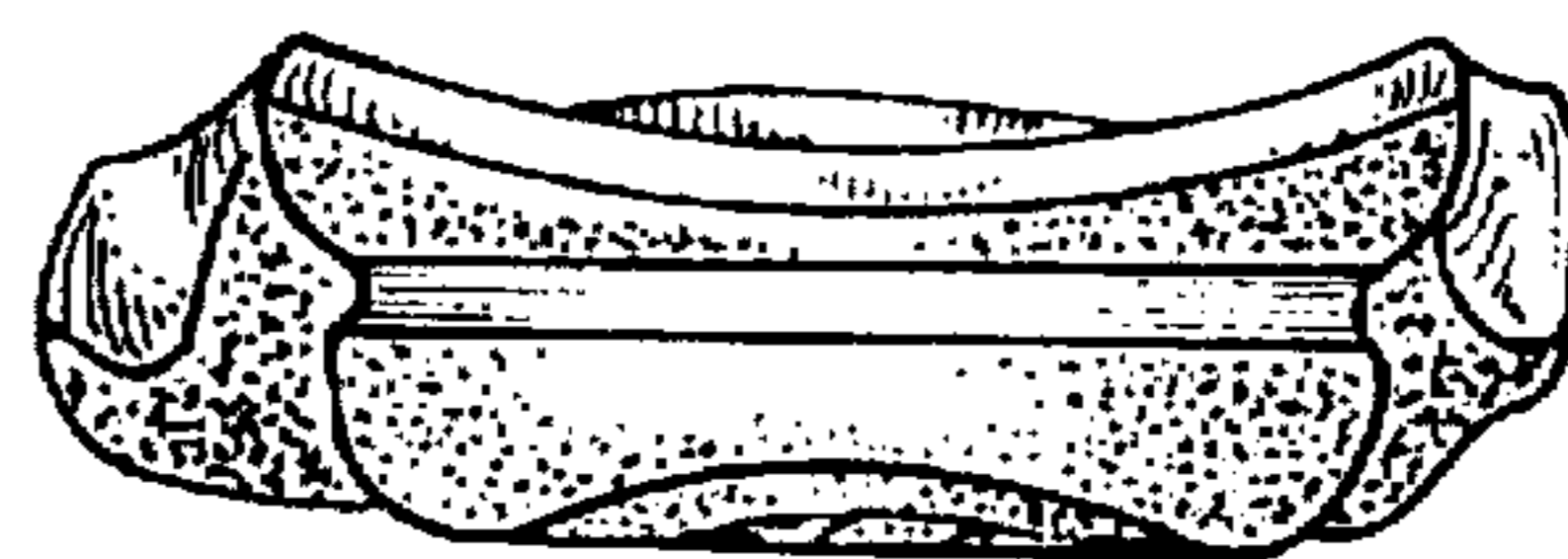

FIG. 7